For complete, accurate accounts of activities in athletic circles, follow The Post's sports pages.

The Washington Post

Today—Fair, slightly warmer.
Tomorrow — Cloudy, probably showers.
Yesterday—High, 62; low, 50.
Details on page 25.

NO. 21,315 ENTERED AS SECOND CLASS MATTER, POSTOFFICE, WASHINGTON, D. C. WASHINGTON: THURSDAY, OCTOBER 25, 1934 ★★ COPYRIGHT, 1934, BY THE WASHINGTON POST. THREE CENTS

Roosevelt Urges Bank Leaders To Loosen Credit for Recovery

Pistol Is Seized, Police Question Two in Murder

Pair Taken on Street, Experts to Examine Weapon on One.

Round-up Ordered For Underworld

Gambling 'Spots' Shut Legislation Is Sought to Check Crime.

Police last night arrested two men, one carrying a .32-caliber pistol, and held them for questioning in the "mistaken identity" murder early Tuesday of Allen B. Wilson, 32, newspaper circulation man. Three others previously arrested also are being questioned, although police believe they had no part in the crime.

The gun will be turned over to ballistic experts for comparison with bullets taken from Wilson's body.

The gun carrier's companion admitted, police said, he once had been picked up by police of Detroit, where he had lived several years.

Police said the men identified themselves as John M. Harris, 32, a merchant, of 1321 M street northwest, and Stiles B. Simmons, 33, no occupation, of 1436 R street northwest. The gun, according to police, was found on Harris. The arrests were made at Seventeenth and Q streets northwest.

Gaming Jury Deadlocked.

While Harris and Simmons were being questioned at detective headquarters and while police were "clamping down the lid" on Washington's gambling and disorderly resorts as the lid never has been clamped before, a jury in District Supreme Court was discharged because it was hopelessly deadlocked in a gambling case.

The defendants in the gambling case—Harry Smith, Winfield J. Flagg, William O'Neill and Edgar J. Behrle—were arrested June 25. Each was indicted on four counts.

Police repeatedly have said their efforts to end gambling here were handicapped by their inability to obtain convictions and their argument was heightened by last night's action in the midst of their efforts to clean up the Wilson murder.

Earlier in the day Maj. Ernest W. Brown, superintendent of police, ordered a concerted drive against crime in Washington and a general round-up of all known gamblers, gangsters and criminals.

Maj. Brown's order followed a two-hour conference with captains and inspectors. Each captain was instructed to furnish headquarters with information regarding crime and vice conditions in his respective precinct. Individual patrolmen are to "check" the habits and activities of known police characters on their beats.

Maj. Brown was summoned to a conference with District Commissioners, held unexpectedly at 10 a. m., four hours ahead of the scheduled time.

Legislation to Be Asked.

After the conference, Commissioner Melvin C. Hazen announced legislation for increasing the powers of police and prosecuting authorities against gangsters will be sought at the next session of Congress.

"The finger" was on gambling establishments here yesterday as police sought the slayers of Wilson, who was shot as he was delivering a paper at the home of "Mickey" McDonald, reputed "big shot" gambler, in Takoma Park, Md.

Two women and a third man were questioned yesterday in the murder investigation, and police said they would be released quickly. Others also have been taken to headquarters, questioned and then allowed to go.

Gamblers Close "Spots."

Police started out to shut every place in the city where gambling is conducted, and they found that in many cases the gamblers had closed before police arrival to escape the "heat" being poured down upon the denizens of Washington's underworld.

Maj. Brown assigned detectives

Continued on Page 11, Column 2.

Landreau Gets 2-4 Years for Estate Thefts

Harris & Ewing Photo.
NORMAN B. LANDREAU.

Pleading guilty to eight charges that involved the embezzlement of $12,065.07 from the estates of two insane men, Norman B. Landreau, for 15 years a prominent member of the District bar, yesterday was sentenced to two to four years in prison.

Landreau had made arrangements with United States Attorney Leslie C. Garnett to come in yesterday and plead guilty after he learned that the District grand jury was preparing to return a report.

Two indictments, each containing four separate charges of embezzle-

Continued on Page 11, Column 1.

Persia Holds 2 U. S. Fliers In Air Derby

Wright, Polando Arrested When Forced Down; Released Later.

Melbourne (Thursday), Oct. 25 (AP).—Anxiety over the fate of John H. Wright and John Polando, American derby fliers feared lost, ended here today as word came from Basra, Iraq, that they landed near the Turko-Persian border, were arrested, clapped into prison and held overnight.

A roaring welcome to the first three arrivals in the derby had given place to fear for the two Americans, flying the smallest ship in the race, when hour after hour passed without reports from them following their take-off from Bagdad at 10:10 a. m., G. M. T., Tuesday.

Arrest Spoils Chances.

The difficulties of the American pair, who previously had experienced engine trouble, served to emphasize the troubles of nine other entrants in the derby straggling along the course as far back as Athens.

Their arrest and the consequent delay of more than 24 hours apparently wiped out their chances of placing in the handicap division of the derby.

Wright and Polando, who were spending the night at Shaiba, near Basra, said any chance they had in the race had been nullified by the action of Persian authorities who, even though their passports had been duly visaed, paid no attention to their pleas for freedom.

They were forced down Tuesday afternoon just west of Mohammerah, small Persian village at the head of the Persian Gulf, and local Persian authorities held them prisoners until late Wednesday. Two English residents finally obtained

Continued on Page 4, Column 2.

Britons Discount Bingham's Speech

Pound-Dollar Suggestion Is Called 'Trial Balloon.'

London, Oct. 24 (U.P.).—Possibility that United States Ambassador Robert W. Bingham's speech in Edinburg last night advocating a tie between the pound sterling and the dollar, was a "trial balloon" sent up by Washington was discussed in financial circles tonight.

However, the embassy reiterated the speech represented only Bingham's personal views. Evening papers made no comment on the speech, before the philosophical institution in Edinburg, Scotland.

"In the long run," the Ambassador remarked, "for the benefit of both Britain and the United States, I think the pound and dollar should be stabilized in relation to each other. It would be desirable if other nations were included, but if that is not practical I believe it should be done between ourselves."

U. S. Railroad Pension Law Ruled Invalid By D. C. Court

'Due Process' Lacking, Says Wheat, Granting Injunction.

Commerce Clause Declared Violated

Carriers Claimed Cost of 60 Million Yearly for 'Experiment.'

The railroad retirement act, described by the Nation's railroads as "a social experiment" that would cost them at least $60,000,000 a year, was declared unconstitutional by Chief Justice A. A. Wheat in the District Supreme Court yesterday.

The act, passed at the last session of Congress, set up a model system of automatic retirement for all superannuated employes. By its terms it directed the carriers to pay into the railroad retirement board fund a sum equal to 4 per cent of the employe's wages while the employes were to contribute 2 per cent of their pay, the two funds to be administered by the board as a pension pool.

The railroads fought the bill in the District Supreme Court on two broad grounds. The first was that the act contained provisions which were not within the "commerce clause" powers of the Constitution, and second, that to compel them to make retirement expenditures for all classes of employes, even those who have been discharged for cause, was, in effect, taking their property without due process of law.

Both Contentions Upheld.

With both those contentions Chief Justice Wheat agreed. He held that "In the first place, the act is unconstitutional because it extends its provisions to persons not engaged in interstate commerce. The retirement act confers its benefits upon all employes of any company to which it relates without regard to distinction between interstate commerce, intrastate commerce, or activities which do not constitute commerce at all."

"It was held," the opinion stated, "that one who engages in interstate commerce does not submit all his business concerns to the regulating power of Congress and that an attempt on the part of Congress to extend its regulatory powers to all employes of an interstate carrier regardless of their duties and the work performed by them made the act invalid.

"The present act applies to all employes of the plaintiffs. Indeed, there is no claim that it does not. It appears from the record in this case that some 200,000, approximately one-fifth of all the employes of the plaintiffs, do not work in interstate commerce, or in work so closely connected therewith as to be a part thereof." This group, he said, was composed of "white collar workers."

Cites Intrastate Workers.

"The proof shows that the Long Island Railroad Co., whose lines are wholly within the State of New York, the Illinois Central Railroad, and the New York Central Railroad have a large number of employes engaged solely in intrastate commerce. It appears that the New York, New Haven & Hartford Railroad has physical property of the value of more than $7,000,000, which the Interstate Commerce Commission has classified as noncarrier. The New York Central has property in excess of $43,000,000 so classified. The Pennsylvania Railroad Co. has $17,000,000, and the Union Pacific $19,000,000. The employes engaged in work in connection with this property are included as beneficiaries of the act."

Quoting President Roosevelt's explanation at the time he signed the act, the Chief Justice said: "When

Continued on Page 5, Column 2.

Carolina Flier Killed.

Burlington, N. C., Oct. 24 (AP).—I. M. Tull, jr., 29, manager of the Chapel Hill Airport, died today of injuries suffered when his plane crashed in a wood 10 miles east of here Monday.

'Lend More!' Jones Urges Bank Heads

Money Must Be Freed to Cut Ranks of Idle, Says Jesse Jones.

Loans must be granted more freely to advance recovery, Jesse Jones, Reconstruction Finance Corporation chairman, told the American Bankers Association yesterday.

Although earlier speakers from their own ranks insisted most bankers were making available more credit than business desired, the delegates reacted good-natured as the big Texan mildly remonstrated with them. He was generously applauded at intervals during his speech and when he finished.

The principal business of the convention was the election of Rudolf S. Hecht, New Orleans financier, as association president. Robert V. Fleming, Riggs National Bank head, was moved up to the first vice presidency. Tom K. Smith, of St. Louis, was chosen as second vice president without opposition.

His Attitude Conciliatory.

Jones kept his audience in a good humor by smiling when he used such words as "alibi" and "whisperings." His manner was conciliatory as he occasionally tempered his remarks with such restrained jibes as "put that in your pipe and smoke it."

In addition to more loans he advocated consideration of decentralized credit control, less frequent bank examinations and reestablishment of a Nation-wide market for sound real estate mortgages.

"There can be no sustained prosperity and no return to normal conditions," Jones warned, "without actual bank lending for all legitimate purposes—even stimulated lending.

Insists Credit Must Flow.

"There is nothing new in this statement, but it can not be repeated too often, even at the risk of irritation. Credit simply must flow if our relief rolls are to decrease. It is far better to make some slow loans than to continue liquidation and increase unemployment.

"We sometimes hear bankers say that they do not want to lend because they do not know with what kind of money they will be paid. I wonder if they expect the dollar in the vault to be any better than the dollar at interest. That argument falls about the flattest of any we hear.

"I have said on more than one occasion and I am glad here to repeat that the dollar is the best money any patriotic American can have. To be afraid of your dollar is to be afraid of your country, and while those in that category are in the minority, their whisperings are easily heard."

Jones conceded most bankers want to lend, but quickly added that attitude was not well known among prospective borrowers.

"The feeling generally is," he protested, "that you are willing to make loans, but only on collateral that few possess. * * *

"Banks must lend upon the security of the things that their customers have to offer, if in fact they have sound value. In other words,

Continued on Page 6, Column 1.

How Heaven Looks Told and Sketched On Map by Pastor

Pocomoke City, Md., Oct. 24 (Spl.).—A definite outline of heaven was given last night by the Rev. T. L. Scruggs, pastor of the First Baptist Church, of New Church, Va., in his sermon at a revival at Beaver Dam Presbyterian Church.

Mr. Scruggs stated that there will be 32,000,000 people in heaven and 16,000,000 rooms to accommodate them. There will be six streets and twelve gates, each of pearl. Heaven will be 6,000 miles square, he said, and all persons winning their way there will be of one of twelve denominations which will be ruled by the twelve apostles.

Mr. Scruggs has a map drawn which shows the position of all streets, the Rainbow, God, Christ and the twelve apostles.

Green Ready to Rap New Deal on Stump

Charlottesville, Va., Oct. 24 (Spl.). John Locke Green, of Clarendon, Republican candidate for Congress from the Eighth Virginia District, will make his first appearance before a Charlottesville audience tomorrow night, when he will address the voters in the courthouse.

His speech, according to Ernest R. Duff, chairman of the city Republican committee, will be the party's first broadside in this district against the New Deal and policies of the Roosevelt Administration. He will have for his subject "Ills That Beset Us, and Especially the New Deal."

Post Staff Photo.
President Roosevelt addressing members of the American Bankers Association.

An Editorial

Three days' discussion at the convention of the American Bankers Association developed expressions of views on the part of bank and Government officials in which harmony was not pronounced.

But at last night's meeting, addressed by the President, an obvious change occurred. Speaking for the association, Mr. Jackson Reynolds, president of the First National Bank of New York, expressed fair and generous appreciation of President Roosevelt's services to the banking community in March, 1933. He followed this with a sympathetic statement of the fiscal and financial problems which confront the Administration. In terse but pregnant words, Mr. Reynolds pointed out the National importance of establishing and maintaining a harmonious cooperation between Government and banking.

To this the President responded, with his habitual felicity of expression, in a way which should go far toward building that spirit of "friendly, understanding, sympathetic cooperation" for which Mr. Reynolds had argued. He pointed out that from the viewpoint of the Government, banking constitutes only one element in the community. But he left no doubt in the minds of his listeners that it is the Administration's aim to work cooperatively with, rather than in a spirit of hostility to, that vital element.

The President, in accepting the friendly expressions and offer of cooperation made by Mr. Reynolds on behalf of the bankers, has laid a foundation for better relations that promises well for the recovery program. Indeed, such a foundation may be considered essential to that program.

All this is the more appropriate, because no student of the history of banking can fail to come to the conclusion that, while its practice in this country has developed many grave abuses, no exslusive blame can be lodged against any one group of men.

The Government, indeed, was responsible for a banking structure which lent itself to malpractice. Such a structure, part State and part National, led to the competition between systems of banks which was bound to result, as it did, in a progressive weakening of the safeguards of sound banking. This was pointed out years ago to Congressional committees.

Much of the trouble arose from invasion of one kind of banking organization of the business of other groups. Recent laws have separated deposit and investment banking. The affiliates of the State and National banks, which were contrary to the spirit and probably the letter of the law, invaded the investment bankers' field. The investment bankers countered by invading commercial banking through investment trusts and holding corporations.

Without thorough study and analysis of the causes of the trouble, banking reform can not be constructively accomplished in the way that is so vital to safeguard public confidence in the future. For that reason, there can be nothing but satisfaction at the promise of harmonious cooperation between Government and bankers, large and small, to promote the interests of recovery.

EUGENE MEYER.

Hitler Unites Industry Rule

Merges Unions and All Employers in One 'United Front.'

Berlin, Oct. 24 (U.P.).—Reichsfuehrer Adolf Hitler tonight issued a decree merging all former trade unions and employers associations into one common labor front, unifying control of industry.

The move, it was explained, is to induce employers to understand "just demands" of employes and to make employes realize the present disturbed economic situation facing them and their employers, thus eliminating labor conflicts.

The newly formed labor front is to assist all members of both sides in an emergency, and help them to acquire real estate.

The Hitler decree aims to subject all economic organizations to Nazi party control.

It also is to settle rivalry between two Nazi organizations—Factory Cells and the Labor Front—hitherto competing with a succession of trade unions.

While recognizing the Labor Front body as the legitimate successor to the unions, the decree foresees that the various Factory Cell leaders should be appointed as subleaders in the new Labor Front.

Under the decree, the Labor Front no longer freely can dispose of its revenue, consisting of the monthly contributions of 18,000,000 members,

Heavy Weather Halts Kingsford-Smith Again

Suva, Fiji Islands, (Thursday) Oct. 25 (U.P.).—Commander Charles Kingsford-Smith was forced to abandon his second attempt to take off from Naselai Beach today for Honolulu. Strong cross-winds and unfavorable weather compelled him to abandon the attempt. He announced that he probably would delay his take-off to October 29, when the beach sands will be exposed early in the day by low tides.

A New Confidence Sought in Address

Finance Heads Urged to Show Faith in American People by Giving New Stimulus to Business.

HOLDS GOVERNMENT NOW READY TO CURTAIL ITS OWN AGENCIES

Accepts Olive Branch Offered by A.B.A. Spokesman; Capacity Crowd Greets President With Applause.

By Elliott Thurston.

President Roosevelt last night beckoned the bankers of the country into "an alliance of all forces intent upon the business of recovery."

Facing the greatest gathering in the history of the American Bankers Association, he figuratively accepted the olive branch extended to him on behalf of the bankers' convention by Jackson E. Reynolds, president of the First National Bank of New York, as spokesman for the largest, most influential banking forces in the country.

The occasion may prove historic as marking the end of guerrilla warfare between the New Deal and the banking world and the dawn of the cooperative, conciliatory spirit which Reynolds, in his overture speech, and Mr. Roosevelt in his response, sought to promote in the interests of economic revival.

Seeks to Allay Fears.

Mr. Roosevelt struck a series of notes throughout his speech designed to encourage common action on the recovery front and to allay the apprehensions which have been stalemating recuperation.

He spoke of his many conferences with banking leaders, of listening and seeking "underlying agreement in the opinions that bankers have expressed."

He emphasized the responsibility of the head of government to find among many discordant elements that unity of purpose that is best for the Nation as a whole."

He struck out at "the old fallacious notion of the bankers on the one side and the Government on the other * * *"

The duty of government is threefold in its relations with bankers, he said. First, to promote public confidence in banks; second, to make that confidence "real and living" by securing the banks; third, to promote the confidence of the banks in the people.

Asks Confidence of Bankers.

"Tonight I ask the bankers of this country to renew their confidence in the people of this country," he emphasized. "I hope you will take me at my word."

Then after a glance back at the banking crisis and the steps taken toward "restoration of banking activity," he spoke of the Government's emergency credit agencies as purely temporary against the day when normal banking functions are again in full play.

"I shall be only too glad to curtail the activities of these public agencies in proportion to the taking up of the slack by privately owned agencies," he declared by way of renewed assurance against lasting governmental penetration into the field of banking. This appeared to be not only a further promise that the Government means to withdraw—not keep or extend its domain—but also an effort to banish the specter of a central bank.

Again he stressed private, as against public activity, as he continued:

"Just as it is to be expected that the banks will resume their responsibility and take up the burden that the Government has assumed through its credit agencies, so I as-

Continued on Page 3, Column 2.

Legion Group Asks Payment Of Bonus Now

$2,000,000,000 Outlay is Sought; 2 Committee Members Dissent.

Miami, Fla., Oct. 24 (AP).—The American Legion's legislative committee composed of representatives of every State, today recommended immediate cash payment of the veterans' bonus by the Government at an outlay of approximately $2,000,000,000.

Remission of interest on loans already made to veterans on their adjusted service certificates also was sought by the committee in a report it will present to the general convention tomorrow. This would cost the Government an additional $1,000,000,000, legion leaders estimated.

Chairman Ray Kelly, corporation counsel, of Detroit, announced a minority report would not be presented.

Battles Anticipated.

Individual battles against demanding immediate payment were anticipated even by National Commander Edward A. Hayes, of Decatur, Ill., as he told the convention:

"We want to be ready with open minds to go into anything involving controversies tomorrow."

Usually, the legion general convention adopts the reports of its committees, because the groups are made up of instructed delegates from virtually every State department.

Seventeen State departments already have voted in favor of immediate cash payment of the bonus.

President Roosevelt sent his greetings to the convention in a letter to Commander Hayes.

"The American Legion," the President said, "is a significant American organization, patriotic and strong in its influence. Comprised of veterans of the World War and perpetuating the memory of those who have passed on, you can well stand as a beacon to guide your country to further National security.

"While I realize your interests are in many directions, our National welfare is paramount. I urge you to carry such a spirit into your convention. Your country expects

Continued on Page 7, Column 8.

Police of Havana Frustrate Revolt

Havana, Oct. 24 (AP).—A series of police raids seeking to find $157,000 stolen last week from the city treasury today uncovered startling evidence that revolutionaries were planning to attack Camp Columbia, military headquarters.

Miguel Fernandez de Velasco, secretary of communications and labor under former President Ramon Grau San Martine, and his wife were arrested in connection with the city hall robbery, which employes said was staged by four unidentified men armed with machine guns.

The raiding police, who also were in quest of evidence of an alleged plot against the life of United States Ambassador Jefferson Caffery, found many new weapons and uniforms, some of which were of a new type.

Doomed Esthonians Now May Kill Selves

Reval, Esthonia, Oct. 24 (U.P.).—A presidential decree was issued today making it possible in future for persons condemned to death in Esthonia to commit suicide by poison rather than wait to be hanged.

McAdoo Lawyers Act to Block Airplane Elopement by Ellen

Hollywood, Oct. 24 (U.P.).—Legal aids of Senator William Gibbs McAdoo today moved to prevent a possible airplane elopement of his daughter, Mary Ellen McAdoo, 19, and Rafael Lopez De Onate, 38-year-old movie actor.

Asserting he acted "only for Ellen's sake," Col. William G. Neblett, the Senator's law partner, advised county clerks in the adjoining States of Nevada and Arizona that he questioned whether De Onate was not of Filipino blood.

The question arose when the granddaughter of the late President Wilson appeared with her fiance at the Riverside County Courthouse for an application to marry. De Onate gave his birthplace as Manila.

Neblett added that should Ellen persist in marrying the actor, her father will disinherit her.

"Ellen has no money of her own except a monthly allowance from her father," Neblett said. "This and all future financial aid will be denied her if she goes ahead with her plan."

Neblett said he called the county clerk's attention yesterday to a California law prohibiting the marriage of persons of the Caucasian and Malaysian races. Similar laws are effective in Arizona and Nevada, he added.

Mrs. McAdoo announced today the marriage had been indefinitely postponed.

De Onate, questioned today by immigration officials, submitted a bulky packet of papers to prove Spanish lineage. He said he was born of Spanish parents in Manila and was legally an American citizen. A report was sent to officials in Washington and the papers forwarded to Manila for checking.

Plane Carriers Crash Lights Of Canal, Tying Up U. S. Fleet

Cristobal, Canal Zone, Oct. 24 (AP). The huge aircraft carriers Lexington and Saratoga sideswiped and smashed concrete lamp posts during lockage today and tied up part of the United States fleet behind them in Gatun Lock during the surprise transit to the Pacific.

It was learned the marine division of the Canal Zone anticipates inability to keep the schedule of the ships' movement, which was set for completion at noon tomorrow.

At 6 a. m. today the fleet was 30 minutes late because intermittent heavy rains retarded the operations. The flagship entered the canal with the battleships Mississippi, Nevada, Arizona, Oklahoma, California, Texas, Colorado, and the cruisers Indianapolis, Louisville, Houston and Chicago.

Headquarters of the Fifteenth Naval District issued a statement that the maneuver was working well. Army and Navy authorities denied they knew of the intended naval movement, but there was indication it had been planned for some time.

It was unofficially stated the officers in charge of the canal transit had hoped to clear all 88 ships in less than 40 hours. In a spectacularr test last April, 110 ships were cleared in 47 hours from the Pacific to the Atlantic.

Secretary Swanson said yesterday in Washington there was nothing secret about the fleet's Panama Canal maneuvers, according to the Associated Press. Swanson said the canal operations were part of almost continuous maneuvers the fleet has been carrying on since early last spring.

Navy Officers Are Disturbed By Tokyo Stand

Japan Is Prepared to End Washington Treaty on Dec. 31, 1936.

By Franklyn Waltman, Jr.

An exposition of Japan's demand for naval equality with the United States and Great Britain, given here bluntly and in an irreconcilable form yesterday caused surprise in the State Department and stirred antagonism among American naval officers.

As revealed here, the cardinal point in the Japanese position at the London naval conversations is an unconditional demand for parity in global tonnage in whatever maximum limitation may be adopted. No alternative would be acceptable to Japan, it was said. Thus, unless the United States and Great Britain yielded, the Washington and London treaties would be scrapped.

Japan is prepared, if its demand for parity is not accepted, to give notice of a desire to terminate the Washington Treaty on December 31, 1936, the earliest date possible. The Japanese also are pressing for the abolition of all warcraft in excess of 10,000 tons, labeling battleships and aircraft carriers as "offensive weapons."

Once Great Britain and the United States agree to grant parity to Japan, the Tokyo government would be willing to go to any extent to reduce the total of naval armaments, it was explained. But these other points in the Japanese program are secondary to the question of eliminating the ratio system and attaining an acceptance of the parity principle.

Japanese prestige in the Far East and her economic insufficiency of Nippon were cited as the compelling reasons for the parity demand. The mark of inferiority placed on Japan by the 5-5-3 ratio, it was contended, has been a cause of Chinese contempt for the Japanese and a continuing cause of trouble in the Orient.

But aside from that, it was explained, Japan has a greater need for a navy than has the United States, because the latter is economically self-sufficient, whereas the former must depend on the mainland of Asia for a food supply. Thus for Japan the question of sea power goes to the heart of the nation's security, it was maintained.

Exceeds Submarines.

Japan favors abolition of all "offensive weapons," but excludes the submarine from that category for the reason that the underwater craft lack mobility. Included among "offensive weapons" were battleships, aircraft carriers and any vessels larger than 10,000 tons.

Realizing that the United States and Great Britain are reluctant to abolish capital ships, the Japanese are willing to countenance their existence, but believe that their size should be further limited. In this proposal they join hands with the British.

Japan also believes that the status quo should be maintained in the fortifications of Pacific islands. But rather than continue under the present ratio system, Japan would take the risk of having the United States fully fortify its Pacific possessions, it was explained.

The Japanese position is that its program was devised solely to provide security for that country and with the objective of making impossible the waging of naval war by one nation on another.

Statement Lacks Details.

The Japanese statement lacked completely any of the qualifying phrases which in the cables from London have appeared in descriptions of the demands by Nippon, such as "equality in defensive armaments" and "equality of security."

The State Department late yesterday had not received a report of what transpired earlier in the day at London when the Japanese delegates met with Ambassador at Large Norman H. Davis and Admiral William H. Standley, the American spokesmen. Consequently, it was not known whether the Japanese at London were as blunt in stating their position as was the exposition given there.

Although disturbed over the turn the naval situation has taken, State Department attaches declined to make any public comment. President Roosevelt also declined to discuss it, and Secretary of the Navy Claude Swanson said he preferred that comment come from the State Department.

Asked what this country would do in the event of the abrogation of the Washington and London treaties, Secretary Swanson replied that it "would take steps to protect its interests."

American naval experts here chiefly concerned with disarmament privately said that while they hoped the Japanese position in time would be moderated in such a way as to permit a meeting of minds, they see little hope for any agreement if Japan insists on outright parity in naval strength.

Japan Seeks Support.

It is doubted now that Japan is merely bluffing. It appears here that Japan wants her position thoroughly understood in all the capitals of the naval powers. Moreover, unconditional statements of Japan's position, being made with great freedom, it is pointed out, make it difficult for that country's statesmen to accept less than they demand, especially since the military party in Tokyo has developed a widespread public sentiment in support of those demands.

The expounder of the Japanese position here made it clear that granting of parity to Tokyo does not necessarily mean Japan would build up to the full limit. But it was equally made clear that Japan wants, in any treaty negotiated, the right to build as much tonnage as the United States if that becomes necessary.

Leslie Howard Ill.

London, Oct. 24 (AP).—Mrs. Leslie Howard turned nurse today to look after her husband, the film actor, who was prevented from continuing his work on the Elstree lot by an attack of tonsilitis.

Between You and Me

Ray Moley's Visitations No Longer Shrivel Conservatives' Spines.

By Raymond Clapper

PROF. RAY MOLEY slipped quietly into town night before last to help President Roosevelt on his speech to the bankers.

Once this news would have sent a shiver of apprehension among conservative gentlemen like the A. B. A. delegates. The former criminologist and Columbia University professor was the original member of the so-called Brain Trust. In popular legend he soon came to be pictured as a revolutionist who was putting Mr. Roosevelt up to all sorts of tricks.

By comparison with most political advisers who had been seen in previous White House company, he was an alarming innovation. He was responsible for pulling in some of the left-wingers like Tugwell and Berle and he is supposed to have encouraged James M. Landis in studding the securities legislation with big teeth. Moley always insisted he was conservative at heart, just not hide-bound about it, yet try as he would, he could not quite down the legend back in the 1933-days.

Now he is regarded as more on the right wing than the left. Since he became editor of Today he has moved steadily toward center—or maybe he was there all of the time but was the victim of an optical illusion which placed him farther to the left than he actually was.

Moley's recent editorial vigorously condemning Upton Sinclair is the strongest piece of Republican propaganda now circulating in California.

Editor Moley is not exactly a Presidential ghost writer nor a literary adviser. But his hand is in most of Mr. Roosevelt's important utterances. He came to Washington when the President was writing his last fireside radio talk. Last August he went out to North Dakota to board the Presidential train and assist in preparation of the now famous Green Bay (Wis.) address. If the whole truth were known, the rubber-heeled Mr. Moley probably would be put down as the most influential of the men around the President.

• • • •

Some say the Reublicans have done almost nothing at all in this campaign. But you have to give Senator Daniel O. Hastings, cochairman of the Republican Senatorial-Congressional joint committee, credit for adding a new word to the language. It is a verb—"quoddyize."

To quoddyize is to bluff, soof, hocus, bamboozle, gull or flimflam the voters.

The verb derives from the recent sliding-panel performance over the ancient Passamaquoddy project—called Quoddy——to harness the tides in the Bay of Fundy. Maine tried to pry $47,000,000 out of PWA for this. It was turned down. Shortly before election a new "survey" was ordered and Democratic candidates pointed jubiliantly to this as a sign that the Administration was about to come across with the money, which it at present has no disposition to do. That is how, if you are a political candidate, you "quoddyize."

• • • •

An unknown person has just sent to the White House a neat little device which can be used in "quoddyizing." It is a trick memorandum pad. You write on it and then when you lift up the top sheeet, the writing vanishes.

Mr. Roosevelt demonstrated it yesterday on Fred Storm, United Press correspondent at the White House. He wrote on the "quoddy pad:

I. O. U. $1,000.
Fred Storm
F. D. R.

Storm's big Viking eyes popped. Then Mr. Roosevelt flipped up the sheet and the Presidential I. O. U. was gone. Storm was out $1,000.

You can promise something and then get rid of it just by a quick twitch of the wrist. Mr. Roosevelt thinks the quoddy pad ought to be very useful to politicians.

Several women reporters are going to New York to cover the State speaking tour of Mrs. Roosevelt. She has campaign speaking dates in Buffalo, Rochester, Syracuse, Albany and New York City. She is to campaign for Mrs. Daniel O'Day, Democratic candidate for Representative at Large. It is the first time the wife of a President has done campaign barnstorming and the newspaper gals are going out on the assignment like a troupe of veteran men correspondents on a Presidential speaking tour.

Mrs. Roosevelt has changed newspaper work for women completely. Once the President's wife was an assignment for the society staff. Now it takes a good, husky woman newspaperman.

Japan's Claim To Navy Parity Met by Chill

Americans and British Feel Tokyo Has Not Made Need Clear.

London, Oct. 24 (AP).—A lengthy battle over the principle of equality in defensive naval armaments, urged by Japan, faced representatives of the world's three major sea powers tonight, with fears expressed that the tri-power conversations might be wrecked.

Both British and American delegates showed distinct coolness toward the Japanese proposal for a new naval treaty, based on this principle, to replace the Washington and London treaties.

A general feeling in both delegations was that the Japanese thus far have failed to make their points acceptable, though it was pointed out that Ambassador Matsudaira and Admiral Isoroku Yamamoto have yet to reveal the technical details of their plan before opinions can be formed.

The Japanese delegates conferred half an hour today with Norman H. Davis and Admiral William H. Standley, the American representatives, after broaching their plan yesterday to the British, headed by Prime Minister Ramsay MacDonald and including Sir John Simon, secretary of state for foreign affairs, and Commander B. M. Eyres Bonsell, first lord of the admiralty.

British and American quarters today emphasized their opinion that existing treaties have sufficient guarantees for equality in security of the signatory powers, and their feeling that the Japanese proposals, until they offer satisfactory reasons for junking these treaties, can only lead to endless controversy.

Meanwhile, word reached the conferees from the continent that France and Italy are interested in Japan's plea for equality. Those nations, while not represented at the conferences here, have observers on the ground.

The Americans feel that any recognition of the principle of equality would mean throwing the doors wide open to similar claims by many other powers, France and Italy among them.

Students to Become Hill Missionaries

U. of V. Society Plans to Invade Mountains.

Charlottesville, Va., Oct. 24 (Spl.). University of Virginia students, members of the Brotherhood of St. Andrew, of St. Paul's Church here, plan to carry on an enlarged program of religious and social work among natives of the surrounding Blue Ridge Mountains.

The group has outlined activities which will include the preaching of sermons, conducting Sunday schools and organization of boys' clubs among a dozen or more mountain mission centers. The work is a part of the annual program of the society.

John B. Jeffress 3d, of New Rochelle, N. Y., president of the brotherhood, will direct student assignments with the aid of Arthur P. Grey, of West Point, vice president, and Richard M. Daniel, of Alexandria, secretary.

Wallace Calls Misuse of Land National Peril

Secretary Declares U. S. Record Rivaled Only by Chinese.

St. Louis, Mo., Oct. 24 (AP).—Secretary Wallace warned tonight that continuation of land use policies followed by the United States in the last 50 years would "destroy our civilization."

Addressing the American Civic Association on "a unified land policy," the Secretary of Agriculture said the American record of land misuse was rivaled only by that of the Chinese people, whose "individualistic handling of the land has exposed millions of Chinese to flood and drought, to famine, pestilence, and death."

Lands in the United States have been overgrazed, the public domain has been despoiled by private operators, virgin forests have been cut without provision for seed trees, and grass lands have been plowed, Wallace declared.

Unified Policy Seen Needed.

Awakening of the National conscience to the need for conservation marked "a significant reversal of our traditional land policy," he added, and was likewise "an admission that individualistic land management, free from the check rein of a social conscience, does not always add up to the common good."

The cooperation of the Federal and State governments through the Land Economics Division of the Department of Agriculture has resulted in a demand for a unified, consistent National policy of land use, the Secretary declared.

"In this coopeartion, it seems to me," he said, "We have at hand a means to effectuating National land use policies in a way most likely to prove impartially scientific and in the public interest."

Tentative Steps Listed.

He enumerated some "tentative, experimental steps" which he said the Administration had taken:

1. Renting of farm acreage with farmers being encouraged to build up fertility of those acres.

2. Buying of "several million" submarginal farm acres to be retired permanently from commercial production.

3. Moving of thousands of distressed rural and urban families to areas where they can produce their own food and eventually be employed by decentralized industries.

4. Making secure "our vast assets in publicly owned land."

Culpeper Farmer Hangs Self in Barn

H. B. Hunt, 53, Reported in Ill Health.

Culpeper, Va., Oct. 24 (Spl.).—H. B. Hunt, 53, farmer of the Amissville section of Culpeper County, committed suicide today by hanging himself in a hay barn at his home.

He was found by his wife, who summoned neighbors and county authorities. The coroner issued statement of suicide.

Ill health is believed to have caused the act.

Sinclair Faces Defeat, Assert Observers Here

Roosevelt's Coolness and Digest Poll Bases for Opinions.

(United Press.)

Politicians predicted privately last night that Upton Sinclair will be defeated in his race for Governor of California.

Preliminary figures for a Literary Digest poll of California sentiment are a factor in this judgment. But Washington bases its opinion largely on President Roosevelt's action in slamming the White House door in the face of California's Democratic candidates.

Sinclair's statement that Mr. Roosevelt had promised to "issue a statement on certain public policies" was denied at the White House press conference yesterday. Sinclair said in San Francisco that if the statement were made his election was assured.

Democratic Clubs Silent.

The consensus is that the Administration hopes Sinclair will lose. Existence of that hope can not be demonstrated. Neither Mr. Roosevelt nor Postmaster General James A. Farley will discuss California politics. But the evidence of Administration feeling is too obvious to escape remark.

The Administration is not withholding aid from the California ticket as a whole because Sinclair will share in the benefits. But he has had no individual aid except in a letter from the Democratic National committee which went into the mails when Farley was not looking.

Form letters were prepared at committee headquarters with blank spaces for insertion of the names of appropriate candidates. They were sent into every State. A subordinate committee employe wrote Sinclair's name into the form and sped it to California.

Farley refuses to discuss the letter or even to admit he wrote it. But the facts are as stated. A similar slip was sent to Tennessee—a letter urging election of Carroll Reece to the House of Representatives. Reese is a Republican and one of the most effective critics of TVA and the Muscle Shoals bills which preceded the vast valley development project. A clerk thought Reece was a Democrat. About 100 letters went out before the mistake was discovered.

Merriam's Platform.

The Administration attitude is not influenced by the suddenly discovered liberal convictions of Gov. Merriam, but as the situation stood last night the Administration appears to prefer Merriam, not because he is satisfactory to the White House but because he is running against Sinclair.

Some of the Administration's best political minds are confused by the Sinclair situation. There has been powerful pressure upon Farley to issue a statement clarifying the Administration's position. But the silent treatment probably will continue. One of those who knows the inside of the situation said yesterday the Administration policy would be to—

Do nothing; hear nothing; say nothing.

Church Starts Its 2d Century

The Rev. Booker Is Named to Continue Work in Virginia Pulpit.

Charlottesville, Va., Oct. 24 (Spl.). The Rev. Dr. George E. Booker, in being returned as pastor of the First Methodist Church of this city by the Virginia Conference, which adjourned in Lynchburg Tuesday, will conduct the work of the church during the first year of its second century.

In the first hundred years of its existence the First Church has had many pastors. A roll of them brings before one a great majority of the distinguished Methodist ministers of Virginia. Those who have served the church are as follows:

From 1833 to 1856—The Revs. James Jameson, Edward Wadsworth, James A. Riddick, Robert C. Jones, David S. Doggett, B. B. Miles, Leonidas Rosser, Isaac A. Willis, Thomas H. Jones, R. B. Hope, Peter L. Ausust, W. W. Bennett, Stanton Field, William G. Gross, J. S. R. Clarke, Paul Whitehead.

From 1856 to 1894—The Revs. John C. Cranberry, John F. Poulton, William E. Judkins, S. S. Lambeth, John B. Dey, James E. Martin, C. W. Petherbridge, Thomas A. Ware, James F. Twitty, H. P. Mitchell, J. Wiley Bledsoe, James C. Martin, William G. Starr, Herbert M. Hope, Bernard P. Lipscomb, William E. Judkins.

From 1894 to 1934—The Revs. C. Bledsoe, J. Wiley Bledsoe, William E. Edwards, C. L. Bane, George E. Booker, R. D. Smart, H. E. Johnson, Gilby C. Kelly, W. Aiken Smart, L. T. Williams, James K. Jeliff, H. P. Myers, Henry C. Pheiffer, J. W. Moore, C. C. Bell and George E. Booker.

The Rev. H. E. Snyder To Address Lutherans

An analysis of the American home will be presented before the eighth annual convention of the Lutheran Sunday School Association, meeting in Baltimore today, by the Rev. Howard E. Snyder, pastor of the Atonement Lutheran Church in Washington. Delegations from all Lutheran churches in the city are expected to be included in the 1,200 delegates expected. Mr. Snyder will speak at the morning session at 10:45.

The Rev. W. E. Schuette, D. D., president of the Eastern District of the American Lutheran Church, will speak on "The Spirit of the Sunday School" in the morning meeting at St. Stephen's Evangelical Lutheran Church. Features of the afternoon program will be addresses by the Rev. Charles J. Smith, D. D., president of Roanoke College, and the Rev. P. E. Monroe, D. D., president of Lenoir-Rhyne College, Hickory, N. C.

SPECIAL NOTICES.

GREGG And BOYD Shorthand. Typing. Business Letter Writing. Bookkeeping. Calculating Machines. Secretarial. Stenographic. Civil Service Courses. New classes forming this week. Position guaranteed. Inquire now.
BOYD BUSINESS UNIVERSITY,
1333 F (Est. 17 yrs.). NAt. 2338.

Straw Ballot Puts Sinclair 2 to 1 Behind

San Francisco, Oct. 24 (AP).—Upton Sinclair, Democratic nominee for Governor, charged today that his foes were buying ballots in a large-scale straw vote, the first return of which showed Acting Gov. Frank F. Merriam, Republican candidate, leading about 2 to 1.

The former Socialist made his accusation first when a huge crowd booed as he referred last night to unofficial reports of the straw voting. He asserted his enemies were paying 25 cents each for all the ballots they could get.

Despite the silence at the White House in Washington on the seething California campaign, Sinclair and his followers anxiously awaited some word as to their standing. Their chief hope appeared to be George Creel, who was on the way here to "assess the situation."

A statement came from Merriam headquarters, meanwhile, saying their candidate, a conservative, was "going right along" with certain phases of the New Deal, particularly some of the relief measures. The Republican candidate was described as being "at no variance" with Roosevelt principles generally.

Battle on Registration.

While President Roosevelt clearly indicated that no movement was being planned to assign Federal agents to the California polls on election day, the battle over the legality of hundreds of thousands of registrations was taken up in the State Supreme Court here.

Opposing the suit of the Republican State attorney general to strike nearly 25,000 names from the Los Angeles poll books, Sinclair attorneys argued before the high court in favor of a writ of prohibition to forestall the disqualifications.

Republican authorities have charged more than 100,000 persons registered illegally in Los Angeles County alone. Frank C. Jordan, Republican secretary of state, estimated the "illegal" registrations totaled probably 600,000 out of the total of 3,100,000. Sinclairites contended the wholesale move against the registrants was an attempt to disfranchise thousands of voters.

Returns From Six Cities.

New York, Oct. 24.—First returns from six scattered cities in the Literary Digest's poll for Governor of California give Frank F. Merriam, Republican, 11,262 votes and Upton Sinclair, Democrat, 5,198. Raymond L. Haight, the Progressive-Commonwealth candidate ran third, with 2,332. Sam Darcy, Communist, ran slightly ahead of Milen C. Dempster, Socialist. The first returns by cities follow:

Oakland—Darcy, 30; Dempster, 4; Haight, 719; Merriam, 5,426; Sinclair, 2,672. Total, 8,851.

Long Beach—Darcy, 8; Dempster, 2; Haight, 386; Merriam, 2,313; Sinclair, 1,080. Total, 3,789.

Sacramento—Darcy, 5; Dempster, 1; Haight, 1,069; Merriam, 1,324; Sinclair, 669. Total, 3,068.

San Jose—Darcy, 4; Dempster, 0; Haight, 100; Merriam, 1,322; Sinclair, 491. Total, 1,917.

Riverside—Darcy, 0; Dempster, 2; Haight, 29; Merriam, 647; Sinclair, 90. Total, 768.

San Pedro—Darcy, 6; Dempster, 0; Haight, 29; Merriam, 230; Sinclair, 196. Total, 461.

Liquor Vote Ordered Dec. 20 in Abingdon

Abingdon, Va., Oct. 24 (Spl.). An order for a local option election in Abingdon on December 20, to determine the town's attitude toward the possible location within its borders of an A. B. C. liquor dispensary, has been issued by Circuit Judge Walter H. Robertson.

The order was in response to a petition, signed by approximately 300 citizens, urging that the town assume a negative attitude toward the dispensary system and demanding that the question be put to a vote.

Culpeper Chapter Hears D.A.R. Chief

Regent in Orange County to Organize New Unit.

Culpeper, Va., Oct. 24 (Spl.).—Mrs. Charles B. Keesee, of Martinsville, State regent of the National Society, Daughters of the American Revolution, stressed preservation of county records in addressing the members of the Culpeper Minute Men Chapter yesterday at the home of Mrs. A. H. Cave, in Madison.

Mrs. Keesee, who attended the National Board meeting in Washington, is in Orange County today to organize a chapter at Barboursville. She is accompanieed by Mrs. Arthur Rowbotham, of Alta Vista, State corresponding secretary.

A scholarship loan fund is being established in the Culpeper Minute Men Chapter as the year's chief objective.

Consumption Of Butter Rises Steadily in '34

Total for 8 Months Up to 1,155,758,000 Pounds; 6.5 Per Cent Gain.

New York, Oct. 24.—With the exception of May and July, when the decrease was trifling, consumption of creamery butter every month this year has exceeded the comparative figure of 1933.

The total for the eight months of 19.4 rose to 1,155,758,000 pounds, a gain of 6.5 per cent over the consumption for the corresponding eight months of 1933, and higher by 4.8 per cent than in 1932.

The total also was larger by 1.6 per cent than that for 1931, when consumption of butter reached its peak for any year in the past decade. The increase over the first eight months of 1930 amounted to 7.3 per cent. The monthly average of butter consumption this year to September 1 was 144,469,750 pounds, as compared with the previous high of 142,241,000 pounds, which was set down for 1931.

Surplus of Butter.

On December 1, 1933, there was a surplus of 100,964,000 pounds of butter in storage, compared with the December 1, 1932, total.

Stimulated by the low prices and the governmental distribution to relief agencies, butter consumption increased to such a degree that on September 1, 1934, there was a shortage of approximately 60,000,000 pounds.

While no planned attempt is being made to stabilize the market this year, the Government's policy to buy butter for relief purposes continues. Last year the relief agencies received about 60,000,000 pounds, and if only 30,000,000 pounds were taken this year, an absolute shortage for regular channels of trade would be created.

The devastation of pastures caused by drought conditions of the past summer has curtailed the output of milk sharply in some areas.

As a consequence, prices have tended to move upward, which is evidenced by the reports which give the average increase over last year's quotations as ranging from 10 to 15 per cent.

At this advanced level, profits are widening slowly, but the improvement is being checked by the rising costs of feedstuffs.

Young People Honor Parents at Services

Fredericksburg, Va., Oct. 24 (Spl.).—Mothers and Fathers Night was held tonight in consecration services conducted by young people's groups of city churches at the Methodist Church.

The Rev. Hedley Clews, pastor of Patuxent Church, delivered the chief address. The consecration services will continue throughout the week.

Leave WASHINGTON 5:10 P.M.
Leave PITTSBURGH 7:40 P.M.
Arrive CHICAGO 9:30 P.M.
Arrive KANSAS CITY 12:25 A.M.
Arrive ALBUQUERQUE 5:29 A.M.
Arrive LOS ANGELES 9:25 A.M.
VIA CONNECTING AIRLINE WASHINGTON TO PITTSBURGH
Call Nat. 8922
808 15th St. N.W.

Tennessee Bans Armed Guards Of Huey Long's Football Team

Attorney General Frowns on Police Escort Into State Saturday.

Baton Rouge, La., Oct. 24 (AP).—Huey P. Long's plan to use Louisiana State police as armed guards on the special trains he has chartered to transport virtually the entire Louisiana State University student body to Nashville, Tenn., for the Louisiana State University-Vanderbilt football game Saturday, brought from Tennessee's attorney general today the legal equivalent of "They shall not pass."

In answer to a request to Gov. Hill McAlister from Gov. O. K. Allen of Louisiana, for permission to send the armed police on the trains, Attorney General Roy H. Beeler of Tennessee issued an opinion that there was "no authority for the Governor nor any other State official to commission these Louisiana highway patrolmen to carry arms."

Earlier in the day, in reply to a similar request from Gov. Allen, Gov. Sennett Conner of Mississippi gave permission for the armed guards to travel through that State.

No statement was forthcoming here from Senator Long. Meanwhile, feverish preparations went forward to put the Tigers' 5,000-fan cheering section on wheels for the Kingfish's planned, financed and personally conducted invasion of the Tennessee capital.

Five or more special trains were being pieced together on the Democratic principle, laid down by Senator Long, of chair cars for all and Pullmans for none.

The Senator had planned to have the armed police patrol the football specials to keep order generally and to enforce his admonition against liquor drinking and "pulling the conductor's train whistle."

Hickey-Freeman
CUSTOMIZED CLOTHES

TRAVLWEAR SUITS

The hardest wool known comes from England's blackface sheep. Our Travlwear Suits, customized by HICKEY-FREEMAN, are made of this sturdy wool, assuring long service. A new colour, Gobelin Green, has just been included in our showing.

$68

Goldheim's
Apparel for Gentlemen . . . Established 1875
1409 H Street N.W. NAtional 1409

ROSEBUSHES TODAY ONLY

Never have such high-grade rose bushes been offered at such low prices before. All No. 1 grade, 2-year-old, field-grown MONTHLY BLOOMING.

Hollywood, deep pink, almost red.
Autumn, burnt senna and orange.
Rev. F. Page-Roberts, coppery gold.
Golden Ophelia, golden yellow.
Sunburst, yellow shaded to deep orange.
Joanna Hill, long buds of creamy yellow.
Kaiserine Auguste Vicktoire, pure unstained white.
Lady Ashtown, deep shining pink; toned coral.
Mme. Jules Bouche, white shaded to light blush.
Roslyn, tapered buds; gold shaded to orange.
Red Radiance, rosy-red.
Lady Ursula, flesh-pink.
Talisman, maroon, shaded to orange and gold.
American Legion, dark pink; almost red.
Margaret McGredy, orange-red.
35c each; 3 for $1.00

PATENTED NOVELTY ROSES, all No. 1 grade, 2-year-old, field grown, MONTHLY BLOOMING

The Countess Vandal, coppery bronze to gold.
The Mary Hart, deep velvety blood-red with amber overglow.
The Souvenir, deep golden yellow.
$1.00 Each

Amelia Earhart, deep yellow to cream; large and strong.
Gov. Alfred E. Smith, shaped like a "bomb" peony; salmon and gold shaded to deeper tones.
$1.50 each

Monthly Blooming Patented Climbing Rosebushes

The Blaze, fiery scarlet; hardest of all everblooming climbing roses. Each $1.50
The Princess Van Orange; masses of blazing red flowers; famous climbing novelty. Each $2.00
The Golden Climber, golden yellow; will stand sub-zero temperatures; blooms come on stems often 18 inches long. Each $2.00
Lombardy Poplars, 12-14 ft., 35c each; 3 for $1.00.

EVERGREENS. Great Bargains! From 49c up.

BALDERSON COMPANY, INC.
626 Indiana Ave. N.W., Extending Through to 617 C St. N.W.
Phones: NAtional 9791-9792 Free Deliveries

CHOSEN BY PEOPLE WHO KNOW
SACCONE & SPEED, Ltd.
LIQUEUR CREAM SCOTCH
Marvin & Snead INC.
1612 K Street N.W. District 1154-55

Opinion Splits Upon Tugwell's Farm Program

World-Planned Economy Urged Fails to Win All Delegates.

Rome, Oct. 24 (AP).—Bouquets and brickbats were cast today at Rexford G. Tugwell's concept of a world-planned economy in agriculture, as delegates to the International Institute of Agriculture alternately praised or assailed it.

Giuseppe Tassianari, of Italy; Fritz Koehler, of Germany, and Adam Rose, of Poland, lined up with Tugwell in his attack on the economic policy of "laissez faire," while F. L. McDougall, of Australia, and M. J. Irgens, of Norway, found much in his address to criticize.

Irgens quoted Tugwell's statement that "free trade is one of those simple, naive ideas which have an appeal to the untutored imagination," and commented that it still appealed to him.

"Europe's happiest period was when it had the most free trade," he said.

Jules Gautier, of France said he appreciated Tugwell's youth and enthusiasm, but declared France could not abandon her protection of agriculture because the farm was the backbone of the nation.

Tugwell's address, avoided use of the term "Planned Economy," but did advocate changes in the institute to support such a system.

He predicted a way to build "a more substantial structure of exchange" would be found "somewhere between international anarchy, which we call free trade, but which was never really free, and which has been subject to irrelevant, unbalanced and sometimes sinister private control, * * * and protectionist nationalism, which logically would stop any trade at all."

Sankey Band Names Widow

She Was Aid in Kidnaping, Sentenced Men Say, at Second Trial.

Sioux Falls, S. Dak., Oct. 24 (AP). Two convict members of the notorious Sankey band of kidnapers went on the stand today in the Government's second effort to convict Mrs. Fern Mae Sankey, widow of their chief, of conspiracy in the $80,000 Charles Boettcher 2d abduction.

In spite of defense efforts to halt his testimony, Ray Robinson, under 25-year sentence in the Minnesota Penitentiary for the Haskell Bohn kidnaping, in which he and the late Verne Sankey obtained $12,000 ransom, was allowed to finish his story that Mrs. Sankey had cooked several meals for Bohn while he was captive of the kidnapers.

Gordon Alcorn, who pleaded guilty to the Boettcher kidnaping and was brought here from Alcatraz Federal Prison, where he is serving a life sentence, to appear as a prosecution witness, followed Robinson to the stand.

It was expected that Alcorn's testimony, high spot of the Government's case and marking his second appearance against the widow of his confederate, might not be concluded before tomorrow morning's session. Mrs. Sankey's first trial for the abduction of the Denver broker ended in a jury disagreement.

Earlier in the day the the Government obtained testimony from Thomas Dahill, former St. Paul chief of police, that Mrs. Sankey had admitted "looking over" the Bohn home the day before the kidnaping, with her husband. Dahill also said Mrs. Sankey had admitted accompanying her husband on one of his trips attempting to collect the Bohn ransom money.

Nazis Deny Asking One Church for All

Jaeger Says Fight 'Solely of External Order.'

Berlin, Oct. 24 (AP).—Dr. August Jaeger, Nazi commissioner for Prussia's Protestant Churches, today roundly denied he is trying to force all Germany's faithful into one national church.

"This claim," he said emphatically, "is 100 per cent untrue. Personally, I have never used the term 'National Church.' The fight within the church is solely one of external order."

His denial, ostensibly meant to oil the waters troubled by the Reich's newest religious storm, was in direct contradiction, however, of previous Nazi statements.

Reichsbishop Ludwig Mueller, focal point of the rebellion to Protestants and Catholics alike, said at Hanover last month:

"Everyone should be forced into Nazi ranks even though he does not quite understand national socialism * * * the same applies pastors."

Jail on 'Blacklist' Of Justice Department

Adam Richetti, lieutenant of the late "Pretty Boy" Floyd, is confined in a prison which is "blacklisted" as insecure by the Department of Justice.

It is the Lisbon, Ohio, jail, which has been branded as unfit for confinement of Federal prisoners. After four prisoners had escaped from the prison in the last two years, the Department of Justice made a survey and concluded it had insufficient safeguards against jail breaks.

All efforts to gain custody of Richetti were abandoned yesterday by the Department of Justice after Wellsville, Ohio, police repeatedly had refused to let Federal agents question him.

Child Heiress Testifies at Hearing

Associated Press Photo

Gloria Vanderbilt, 10-year-old heiress, who was questioned yesterday in the secret hearing involving her legal guardianship.

Speech Marks Shifting Trend, Wall St. Holds

Roosevelt's Willingness to Curtail Spending Is Observed.

New York, Oct. 24 (U.P.).—President Roosevelt's speech tonight before the American Bankers Association convention impressed Wall Street favorably.

There was a feeling the markets would react bullishly ot the speech, although it was realized the utternaces did not present any magic to dispel the unemployment situation, the need for heavy expenditures for relief, or make for a balanced budget or a stabilized dollar.

Tone of Speech Impresses.

Conservatives were not disappointed in the omission of these moot points. They held the rPesident could not honestly say at this time he would balance the budget when the relief burden was so great, and it would be equally difficult to arirve at a stabilized currency without world cooperation that seems lacking at this time.

More stress was placed on the concilatory tone of the message to the bankers than to its content. It represented, in the opinion of the financial community, the first step in a complete rapprochement between banking and the Administration—an accord so necessary to real recovery.

Two points stood out, the statement of the President of the Government's willingness to curtail Federal lending activities as soon as private capital is able to meet demands of business and industry; and the reiteration of the capitalistic theory of wealth as the reward for labor of mind and hand.

Spending Trend Seen Shifting.

The New York Journal of Commerce found the speech "reflected a loss of enthusiasm within the Administration for spending our way to recovery by means of a badly unbalanced budget."

It appeared to those who studied the speech that the President was seeking to dispel fears that the Govrnment would continue to make inroads into private business and banking. Once those fears are dispelled and there is indication of a relatively stable dollar, the capital market will be opened wide, say the experts. When that opening occurs, ral activity on recovery will commence.

Howard Student Struck By Car, Seriously Hurt

Philip Fernandes, 26, colored, a senior student at the Howard University Medical School, was injured seriously last night when he was struck by an automobile while crossing Georgia avenue at Fairmount street. Fernandes was taken to Freedmen's Hospital, where it was said he had suffered a skull fracture and other injuries.

Robert D. Hancock, 1000 block C street northwest, reported driver of the automobile, was held at the Tenth Precinct Station pending the outcome of Fernandes' injuries.

"APPLE MARY"

A New Comic Strip

Begins

MONDAY

IN

The Post

Inflation Hits 'Most Worthy,' Expert Asserts

Cheapening of the Dollar Is Causing Injustice, Says Dr. Kemmerer.

New Haven, Oct. 24 (AP).—The present inflationary tendency is injuring the country's most worthy people, Prof. Edwin W. Kemmerer of Princeton, international monetary expert, said tonight.

In an address before about 1,000 Crusaders at a mass meeting held at Yale University, Dr. Kemmerer asserted: "By cheapening the value of the dollar in which all debts are payable, inflation obviously tends to relieve the debtors at the expense of the creditors."

The Crusaders are a nonpartisan group whose aims are to maintain a sound currency and oppose measures of the present Administration which may be detrimental to business. Dr. Kemmerer said:

"The greatest debtors in the United States on long-time account are not the farmers, but the stockholders of our corporations * * * and the greatest creditors are the people who own the bonds of the corporations.

"Inflation resulting in a heavy depreciation of the dollar is causing much injustice to a large proportion of the country's most worthy people. * * *

"The sad irony of our financing extravagant Government expenditures, through the mechanism of inflation, is this fact that in a subtle way the Government is financing itself largely out of the endowments of the Nation's public institutions and out of the life insurance policies and savings of the poor."

Dr. Kemmerer said the recent silver legislation calling for a broadening of our metallic money base by the purchase of silver will be perfectly useless from a monetary point of view.

Famous Guillotine Is Bought by Cafe To Attract Trade

Paris, Oct. 24 (U.P.).—The guillotine which was used during the French revolution to behead 1,000 nobles and bourgeois was sold at public auction today for $1,980.

The buyer said he wanted the beheading machine to exhibit in a cafe near Tours, to attract trade. The guillotine has been kept for the last quarter century in the Church of St. Julien the Poor, near Notre Dame.

Gloria Informs Judge of Choice For a Guardian

But Preference Is Kept Secret; Mrs. Vanderbilt Reported Ill.

New York, Oct. 24 (AP).—Ten-year-old Gloria Vanderbilt told Justice John F. Carew today whether she preferred to live with her mother or her aunt, Mrs. Harry Payne Whitney, but the decision was sealed temporarily in supreme court records.

The heiress to $2,800,000, for whose custody a court battle has been raging, was questioned by Justice Carew in his chambers.

The child, it was learned, was given an opportunity to show what religious training she had received. She recited a number of prayers to the justice.

Her questioning also touched on incidents that occurred in her mother's Paris home, it was understood.

Gloria was brought from Mrs. Whitney's Long Island estate by Mrs. Whitney herself and carefully guarded.

Her surprise appearance came after Justice Carew had announced an adjournment until 10 a. m. tomorrow of the closed hearing in which Mrs. Vanderbilt is seeking her child's custody.

He said Mrs. Vanderbilt was ill. Her attorney, Nathan Burkan, said the trouble was with her heart, weakened by "punishment" in court.

Among the central figures in the case who waited in the courtroom while the interrogation was under way were Lady Furness and Mrs. Benjamin Thaw, sisters of Mrs. Vanderbilt, and Prince Hohenlohe, whose name was linked with that of Mrs. Vanderbilt by Mrs. Whitney's witnesses.

When court adjourned at noon, Mrs. Whitney, who seeks to prove Mrs. Vanderbilt an unfit mother, was on the stand.

Mrs. Vanderbilt's attorney tomorrow will make a plea that the press be admitted to the hearings so that testimony of his client's witnesses would be made openly, as was the case with Mrs. Whitney's early witnesses.

Lutherans Pledge Battle on Liquor; Pick Session Site

Savannah, Ga., Oct. 24 (AP).—Pledging itself to oppose the "insiduous evils and dangers of the liquor traffic," the United Lutheran Church in America closed its ninth biennial convention today with a vote to meet in Columbus, Ohio, in 1936.

The church ordered the publication of educational literature on temperance in the movement.

The church reaffirmed resolutions to call upon the whole Christian church to seek world peace.

Action on the question of seating women delegates in the church councils and convention was sidetracked for two years. The motion to defer followed heated debate.

Dr. J. C. Mattes, of Scranton, Pa., announced that at the next convention he would present resolutions asking that the terms of officers of the United Lutheran Church in America be lengthened. A six-year instead of a two-year term was hinted at.

Keystone G. O. P. Reports Expenses

The Republican campaign in Pennsylvania has cost $114,505 to date, Republican State and National committees yesterday disclosed in a preliminary report to the clerk of the House of Representatives.

A total of $175,826 in contributions was reported. Previous to the report, the Senate Campaign Expenditures Investigating Committee sent investigators into Pennsylvania, charging excessive campaign outlays.

Chairman James F. Byrnes plans to hold hearings in Pennsylvania and in Washington after the elections. He declined to disclose committee estimates of expenditures.

Nation's Old Heroes 'Evicted,' But They Make It a Hefty Job

Mass of Marble Moved to New Niches to Save Wear on Capitol.

By Robert C. Albright.

A weighty procession of the Nation's historic great moves stodgily out of Statuary Hall into the bare, marble corridors of the United States Capitol.

The great men move slowly, as if in protest. Even the gentle urge of a block and tackle fails to lift the spirit of resentment that seems to have fallen on the heavy assemblage of marble patriots.

Manager David Lynn, of the Capitol's hostelry, obtained the eviction order. This companionable huddle in Statuary Hall has been going on long enough, he said yesterday. He intends to break it up.

Besides, there is a definite imit to the number of tons of statesmanship even the Capitol's sturdy foundations will support.

Thirty Are Sent Out.

So yesterday Lynn ran over his list of hotel accommodations, found a vacant niche here, an unadorned corridor there, then assigned 30 or more of his stoic guests to new quarters. They can stay in the Capitol, he said, but this lobbying in Statuary Hall has got to stop!

Stephen F. Austin, of Texas, and Muhlenberg, Pennsylvania's Revolutionary "fighting preacher," led the forlorn procession. Austin, who felt his pioneering colonization of the Lone Star State entitled him to more consideration, took it hardest, perhaps. So a canvas drape was thrown over the patriot until he gets used to his new surroundings in the narrow vestibule between the hall and the Capitol rotunda.

Muhlenberg was more cheery about the thing. Lynn says he has to share the vestibule with Austin, but Muhlenberg is a man who can adjust himself. He proved that when he threw off his minister's garb for a soldier's uniform and led his congregation into Revolutionary conquests.

So the Pennsylvanian wasn't blindfolded in transit. He sighed a bit, thumped meditatively at his stony scabbard, then took to watching passersby in the Capitol corridor.

Others Take Their Turn.

Other monumental statesmen in Statuary Hall haven't been disturbed—not yet—but their turn is coming. It might take a few weeks to break up this Statuary Hall hobnobbing, but Lynn is going to do it. He has talked it all over with Senator Alben W. Barkley, of Kentucky, chairman of the Joint Library Committee, and he knows what he's about. If anybody questions his authority, he will pull out of his pocket a resolution adopted last Congress. That says there are too many weighty patriots in Statury Hall for the good of the Capitol superstructure. Lynn is only carrying out his orders.

Confidentially, it was learned last night that 18 of the marble statesmen are to find refuge in the Hall of Columns on the House side of the Capitol, downstairs.

Three marble Presidents temporarily residing in Statuary Hall have reached a mutual agreement to join Presidents Washington, Jackson and Garfield in the rotunda. After all, even a former President has some rights, and Lynn agrees that this is a matter entirely up to them.

John Hanson to Move.

But John Hanson, whom loyal Marylanders insist was the first President of these United States, prefers to settle in the Senate connecting corridor, if he must evacuate Statuary Hall. He has persuaded the immortal images of Dr. Ephraim McDowell, of Kentucky; Dr. Crawford W. Long, of Georgia, and John M. Clayton, of Delaware, to go with him.

Just to balance the arrangement, Nathanael Greene, of Rhode Island; James Marquette, of Wisconsin; Wade Hampton, of South Carolina, and Clinton, of New York, will proceed to the House connecting corridor.

Messrs. Rodney, of Delaware, and Hamin, of Maine, are getting tired of the rotunda, so room will be found for them in overpopulated Statuary Hall.

The procession of marble greatness about to march out of the East front doorway, around the front of the Capitol to the Hall of Columns inside the House wing includes Aycock, of North Carolina; Harlan, of Iowa; Smith, of Florida; George, of Mississippi; Shields, of Illinois; Kearny, of New Jersey; Serra, of California; Winthrop, of Massachusetts; Stark, of New Hampshire; Curry, of Alabama; King, of Maine; Clarke, of Arkansas; Kenna, of West Virginia; Collamer, of Vermont; Chandler, of Michigan; Trumbull, of Connecticut; Morton, of Indiana, and Blair, of Missouri.

Sic transit gloria mundi!

Minot and Whipple To Get Nobel Prize

Official Award Due Today; Murphy Mentioned.

Stockholm, Oct. 24 (AP).—The two most likely winners of the 1934 Nobel Prize for medicine, well-informed sources said today, are Dr. George Minot of the Harvard Medical School, and Dr. George H. Whipple, of the University of Rochester.

They were regarded as certain to receive the award jointly. The name of Dr. William P. Murphy, of Harvard, also was prominently mentioned, although a three-way division of the prize would be unusual. The official announcement is expected tomorrow.

All three men are well known for research in the treatment of anemia. Minot and Whipple in 1930 received the Popular Science Monthly's award for current achievement in science of the greatest benefit to the public.

'Lousy,' Says Race Winner, Shocking The British Press

London, Oct. 24 (U.P.).—Purists were shocked today when C. W. A. Scott said his spectacular flight to Australia with T. Campbell Black in the England-Australia air race was "lousy."

One newspaper substituted "rotten," while the London Times quoted Scott "dreadful."

Insull's Jurors Given a Lesson In Higher Math

But Judge Wilkerson Says Witness Must Do His Homework at Home.

Chicago, Oct. 24 (AP).—The trial of Samuel Insull and his 16 mail-fraud codefendants today developed the unusual courtroom spectacle of a studious appearing young witness performing algebraic equations on a blackboard for the edification of the jury.

The introduction of higher education into the trial was not to the liking of Federal Judge James H. Wilkerson, who held that the court's time was too valuable for such demonstrations, and instructed Alfred E. Sweeney, Government accountant, to do his home work tonight and bring it to court in the morning.

The algebraic equations arose in the cross-examination of Sweeney by Floyd E. Thompson, chief of defense counsel. Sweeney had testified that the Corporation Securities Co. was actually insolvent at the time it was selling its stock to the public.

Thompson wanted to know just how Sweeney had computed the liquidating values he placed on the corporation's assets.

While courtroom spectators listened with mouths agape, Sweeney told how he arrived at the liquidating value of the Insull Utility Investments, Inc., stock held by "Corp." It could be done two ways, he said. The first was by an arithmetical method known to accountants as "approaching a point," or "trial and error."

The second way, he said, was much simpler, and involved a formula which devolved itself into "X equals N plus A over B times X prime."

Sweeney then took the equation step by step and pointed out that by it he could determine the value of stock which one company held in another and of that which the second company held in the first.

Plot to Slay Ruler Fails in Manchukuo

Kirin, Manchukuo, Oct. 24, (U.P.).—A purported plot against the life of the youthful Emperor Kang Teh, erstwhile "Son of Heaven" and last imperial ruler of China before the republic, was revealed by the Manchukuo authorities today. The former "boy emperor" is on an official tour of his new realm.

A band of heavily armed outlaws has been seized, officials announced. Ringleaders were reported to have been apprehended hiding at Kirin, capital of Kirin Province, where the 30-year-old monarch was scheduled to pause.

GOOD MORNING!

Again We Offer Our Famous Half Portions

SPECIAL BREAKFAST 15c
And Your Morning Post

Select Meats, 10c-15c
Homemade Pies, 8c-12c
Salads, 10c up

Choice Green Veg. 5c-8c
Desserts, 5c-8c
Soup, 5c

DINNER SPECIALS
12 Cents and 14 Cents

Breakfast 7:30-9:30. Lunch 11:30-2:00. Dinner 4:30-8:00.

McREYNOLDS CAFETERIA
C. F. HARPER 709 18th St. N.W.

DULIN & MARTIN
Connecticut Ave. and L

Sole Washington Agents for Lenox Dinnerware & Service Plates

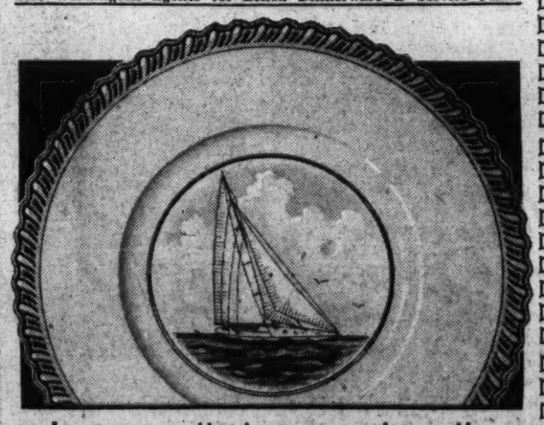

LENOX "Clipper Ships"

Lenox has produced all Clipper Ship Racers, including the Rainbow, Cup Defender of 1934. There are 18 plates in the series—showing the various ships in full sail, and on the back of each plate is the cup defender's history in gold. Each plate is of the lovely Gadroon shape, filled in with Cobalt Blue and Gold, Price, each..... $12.50

See Our Present Exhibit of New Lenox Productions

Lenox China Fancy Pieces, 85c to $14

Secretary Desk

A DISTINCTIVE DESIGN OF SHERATION INSPIRATION

$55

MAHOGANY

Here is a charming Secretary for those who want something different! A beautifully designed piece of Sheraton inspiration and equipped with automatic lid supports.

The interior is arranged for much convenience and there are four roomy drawers to store the precious things you want to keep. You will love this Secretary and the many others on display.

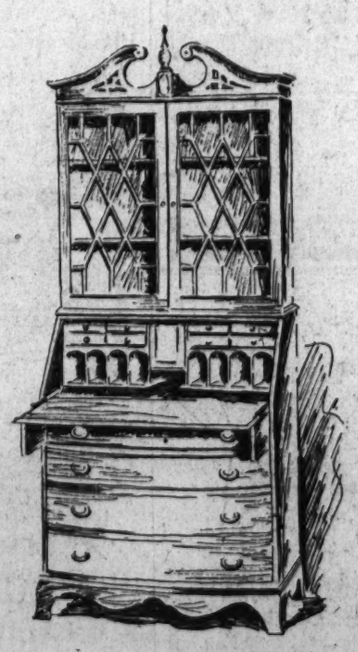

Other Attractive Secretaries From $39.75 to $293

MAYER & CO.

Seventh Street Between D and E

The Mode Says

Andes Alpaca

The Ideal Topcoat

An exclusive weave—that is both waterproof—and windproof—and well-nigh wearproof

What has been wanted all along is a Topcoat fabric that has the necessary warmth—minus burden-some weight. But one that has body enough to hold its own in shape and wear against the very constant use one has for a Topcoat in this climate.

Andes Alpaca is the weave that has all these features. You can snuggle down in it when the chill wind blows. It'll keep you dry if caught in a shower—and you can loll around in it and it'll hold its shape—so carefully have Mode craftsmen tailored it.

The embodiment of smart style; and refined richness—consistently carried through each minute detail.

$29.50

A Mode Masterpiece

We're Glad to Open Charge Accounts
You'll find it a convenience—and settlements can be arranged on either a monthly basis, or through our 12-Payment Plan.

Eleventh & F Streets

Eastman Seeks To Place Roads In Box Car Pool

Call to Rails Estimates Huge Saving; Force May Be Used.

Joseph B. Eastman, Federal coordinator of transportation, yesterday called on the Nation's railroads to pool their 2,500,000 box cars under the management of the newly organized Association of American Railroads.

This operation, put forth as a major reform, long overdue, in the Administration's program to rehabilitate the carriers, would save an estimated $100,000,000 annually, according to a report transmitted by Mr. Eastman to the railroads.

Declaring waste has increased progressively to the point that the annual "excess' empty-car mileage is now more than 2,000,000,000 miles, the report sets out a detailed plan under which all owners would surrender control of their freight cars to one central agency.

This recommendation was prepared by the coordinator's section of car pooling and addressed to the regional coordinating committees for their consideration, with the inference that, if not voluntarily adopted, some such plan may be ordered into effect by the coordinator or adopted by legislation.

Corporation Proposed.

Under the proposed pooling plan, all freight cars suitable for interchange service, including those owned by private car lines as well as the railroads, would be assigned to a corporation set up by the Association of American Railroads. For the present, only ordinary types of box cars would be pooled, other types to be added when feasible.

"The ultimate objective of the pool, declares the report, "is to acquire ownership of cars assigned to the pool, together with necessary facilities for repairing cars, and to assume full responsibility for providing and maintaining a car supply adequate for the needs of shippers on all participating railroads.

"The immediate objective is the acquisition by lease or contract of all cars of the type designed for pool operation and the formation of an organization for the operation of cars in a Nation-wide pool. No change in ownership is at present involved, and car initials will remain unchanged except for the addition of a pool designation."

Compensation Plan.

The report proposes that box car owners be compensated for the ownership costs of cars in pool service, based on the appraised value of the equipment. To offset this, the management would collect from car users a daily rental sufficient to meet this fixed charge, and would prorate the cost of repairs and operation among the railroads on the basis of car mileage.

Administration of the pool would be under a board of control consisting of two members from each of five railroad districts and a representative to be named by the coordinator or the Interstate Commerce Commission. In direct charge of operations would be a general manager, who would control movements through district managers located at the following headquarters:

Boston, for carriers operating in the New England district; Cleveland, Eastern district; Atlanta, Southeastern; Chicago, Western; St. Louis, Southwestern.

Estimate of Savings.

The car pooling section, headed by O. C. Castle, set at $75,000,000 the annual saving that would result from prevention of unnecessary cross-hauling of freight cars. The report adds $25,000,000 as the estimated saving in capital carrying charges by pool operation.

Figures in the report show that the ratio of empty-car mileage has grown from 47.3 per cent of the loaded-car miles in 1920 to 64.1 per cent in 1933. In other words, for every three cars in actual use two "empties" were hauled last year. This was due chiefly to efforts of the railroads to escape the present $1 per diem rent charged for foreign cars on each other's tracks.

The report says the railroads are engaged in "a competitive rush to shift the burden of car hire." An "inevitable" consequence, it adds, "is the creation of abnormal empty mileage made by cars of the same type and of equal availability for loading, moving empty in opposite directions."

Reaction to this latest proposal by Mr. Eastman awaited the return to the city of J. J. Pelley, new president of the Association of American Railroads, and R. V. Fletcher, general counsel. The railroads thus far have been critical of the idea of a car pool, advancing objections which the report attempts to answer in an appendage to recommendations.

One of Many Studies.

This report is on only one of numerous studies now being made by the coordinator. The findings are to be presented either to the railroads or to Congress. Among the others, which are expected to form the basis of legislation at the coming session, are reports on Government subsidies, direct or indirect, to all carriers; labor conditions of carriers other than railroads, and passenge traffic.

Upon a sympathetic attitude of President Roosevelt the railroads are pinning their hopes for action at the coming session on such questions as placing competing forms of transportation under the jurisdiction of the Interstate Commerce Commission. The President yesterday reaffirmed this sympathy to the extent of saying future RFC loans to the railroads for the purpose of buying equipment probably will carry interest as low as 3½ per cent, compared with 4½ last year.

HOTEL
FRANCIS SCOTT KEY
FREDERICK, MARYLAND
Coffee and Dining Room
In the scenic and historic heart of Maryland, only 45 miles from Washington

American Fliers Safe in Persia

Associated Press Photo.

Jack Wright, left, and John Poland, who were reported safe in Persia yesterday after being reported missing in the Melbourne handicap race.

U. S. Derby Fliers Arrested When Forced Down in Persia

Continued from Page 1.

their release, but then it was too late to take off for the next control point.

(Under the rules of the handicap race time spent at control points does not count against the fliers, but time spent elsewhere is added to total flying time.)

A stirring last-lap duel for second place in which the Dutchmen, K. D. Parmentier and J. J. Moll were victorious over Col. Roscoe Turner and Clyde Pangborn, Americans, captured the interest of excited race followers here, but when the tired airmen retired to seek much needed rest, attention was transferred to the missing Americans.

British Team Near Goal.

Cathcart Jones and K. W. Waller, of England, fourth team to reach Australian soil, landed at Charleville, control point 786 miles from the finish line, at 8:50 a. m. today (10:50 p. m. Wednesday, G. M. T.), after flying from Mount Isa, where they found overnight shelter.

With the first and second speed prizes already won, the remaining ships straggled toward the finish line, their pilots hopeful of placing in the handicap division in which times and "pay loads" will be checked.

The $50,000 first prize for speed went to C. W. A. Scott and Campbell Black, English pair, whose record-shattering time of just under two days and 23 hours left their rivals far in the rear, while the Dutchmen had the option of claiming either the first handicap prize, $10,000—if their rectified time is good enough to win it—or second speed prize, $7,500.

Turner Prize Uncertain.

Should Parmentier qualify for the handicap prize, Turner would get the $7,500, since no flier under the rules of the race could win prizes in both divisions. If the second speed prize went to the Dutch, the American team would win third speed prize, $2,500.

To claim any of the prizes, the derby competitors must copmlete the 11,300-mile course in 16 days or less.

Expected to be next to touch Australian soil was Squadron Leader Malcom MacGregor, of New Zealand, oldest pilot in the race, who took off at Batavia, Java, at 8:52 p. m., G. M. T., for Rambang, Dutch East Indies.

J. E. Hewett and his copilot, New Zealanderz, were at Bangkok; Lieut. M. Hansen, of Denmark, flying solo, together with Squadron Leader D. E. Stodart, was at Calcutta, while Allahabad was host to C. J. Melroe, of Australia, solo flier.

Modern Clipper Ships Race; Almena Winner

New York, Oct. 24 (AP).—A modern version of the old clipper ship races ended today when the steamer S. S. Almena dropped anchor at Quarantine to win the thirty-fifth annual race of the date ships from far-off Iraq, on the Persian Gulf.

The Almena steamed the 10,000 course in 31 days. Two hours after she dropped anchor, the S. S. Kohistan came alongside. She made the trip in only 28 days, but was three days late in starting. The two ships brought cargoes of dates valued at about $2,000,000.

Excursions
All Fares are Round Trip
$15.45 Chicago
WORLD'S FAIR COACH EXCURSION
Oct. 26 and 27, Lv. 2.12 p.m.
Return within 5-day limit.
$5.00 Parkersburg
$4.50 Clarksburg
$4.00 Grafton
Saturday, Oct. 27, Lv. 11.06 p.m.
$3.50 New York
Newark, Elizabeth, Plainfield
Sunday, Nov. 4, Lv. 12.01 a.m. and 8.00 a.m.
$4.00 Atlantic City
Two-Day Limit
Saturday, Oct. 27, Lv. 8.00 a.m.
$3.00 Philadelphia
$2.75 Wilmington
Sunday, Oct. 28, Lv. 8.00 a.m. and 11.30 a.m.
$3.00 Chester Lv. 8.00 a.m. only.
$5.65 to New York
One Way Every Night
Philadelphia $3.40 Wilmington $2.72
Air Conditioned Reclining Seat Coaches open Union Station 10 p.m. Lv. 12.30 a.m.
Every Week End
Greatly reduced fares to all points Lv. Friday noon to Sunday noon. Return anytime up to Monday midnight.
For Details Ask Agents or Phone Dist. 3300—Nat. 7370
BALTIMORE & OHIO R.R.

"APPLE MARY"
A New Comic Strip
Begins
MONDAY
IN
The Post

Charles Irelan Will Be Buried In Baltimore

Services for Retired U. S. Employe Set Today at Home Here.

Charles M. Irelan, 72, retired Government employe, who died Monday after a brief illness at his home, 5248 Colorado avenue, will be buried today in Western Cemetery, Baltimore, Md. Services will be held at the home at 10 a. m., conducted by the Rev. Joseph R. Sizoo, D. D., and the Rev. Albert Evans, D. D., of the New York Avenue Presbyterian Church.

Born in Cecil County, Md., on Novebzer 15, 1861, he was the son of the late Capt. Charles Davis Irelan and Lydia Ellen Morris.

Educated in Baltimore, he entered Government service on July 19, 1879, and was assigned to the Patent Office, where he became chief clerk in 1901, holding that position for six years. He retired July 1, 1932, after completing 53 years with the Government, and had been engaged in the private practice of patent and trade-mark law.

He married Frances Lane White on November 24, 1897. Other survivors are his daughter, Mrs. Felix A. Russell; three sons, George M., Charles M. jr., and James Kennedy Irelan, and three grandchildren.

Pallbearers will be Elbert B. Judson, John C. McNab, Ralph A. Ricketts, Irving J. Schuyler, Louis C. Smith and Edwin Steidel. In addition, the following have been named as honorary pallbearers: G. C. Callan, Herbert L. Davis, sr., Edward T. Fenwick, C. W. Jennison, James J. Kennedy, John F. MacNab, Thomas L. Mead, jr., George L. Morton, Martin A. Morrison, Paul Putski, sr., Frank A. Richmond, Edward B. Thiele, William D. Wermouth, George W. White, Addison L. Withers and Robert L. Withers.

Record Potato Yield.

Fort Fairfield, Me., Oct. 24 (U.P.). Kenneth Lapointe, Limestone High School boy, probably will win the Aroostook County potato raising contest this year with a measured yield of 849 bushels an acre—the largest on record for nonirrigated land—according to early figures submitted at a meeting of agricultural teachers.

Two Vessels Race 10,000 Miles With Arab Date Cargo

New York, Oct. 24 (AP).—Two rusty British freight ships reached America today after racing every foot of the 10,000 miles between here and the Persian Gulf with the new crop of Arabian dates. Each tried to beat the other all the way across the Arabian Sea, the Red Sea, the Mediterranean and the Atlantic.

All the 1933 supply of fresh Arabian dates was eaten in the United States several months ago, and the first vessel to land with the new crop was offered a premium.

The Steamship Almena, with a crew of Lascars, won the contest. The ship docked in Brooklyn at 2 p. m., 3¼ hours ahead of the Steamship Kohistan. The cargoes of the vessels are valued at $2,000,000.

The Kohistan is a faster ship, making the voyage in 28 days, but it never was able to catch up with the Almena, which got under way three days earlier.

At sundown the crews of both vessels spread down their prayer rugs and, with their faces toward Mecca, gave thanks to Allah.

Extension Granted In Park Land Suit

Ickes Is Given Till Nov. 7 to File Answer.

Secretary Ickes yesterday was given until November 7 to answer the request of former land owners in Shenandoah National Park that the Government be prohibited from accepting the park lands, according to the Associated Press.

The answer would have been due tomorrow, under the usual court rule allowing 20 days for filing answers to injunction petitions. Justice F. Dickinson Letts signed the extension.

In the proceedings Robert H. Via, of Hershey, Pa., John J. Mace, of Grottoes, Va., and Charles M. Mace, of this city, asked that the Government be forbidden from taking the lands from Virginia on the ground that the intent of Congress was violated by the manner in which the State acquired the property.

Ready for Flies.

Bristol, Va., Oct. 24 (Spl.).—Weight, experience and brawn are the chief obstacles that Coach Bill Richardson's King College Tornado will be confronted by when it faces the team of the United States Naval Air Station, Pensacola, Fla., on Tenneva Field here Friday night.

D.C. Grand Jury Rules That 27 Must Face Trial

Housebreaking, Nonsupport of Children Included in Indictments.

The District grand jury returned 27 indictments before Justice Oscar R. Luhring in the District Supreme Court yesterday. Accusations contained in them ranged from nonsupport of minor children to joy-riding and housebreaking.

The list of those indicted is: Joseph James Johoski, nonsupport; James White and Denton C. Morgan, joy-riding; George W. Walker, grand larceny; Earl Leon Williams, robbery; Willim Hood, Purcell Green, Clarence Parker, Alvin D. Limerick, William Gleason, Thomas Jasper Newby, Robert E. Raines, Ira M. Hatch, George T. Curry, James White and James Lee, housebreaking and larceny.

Sylvester Wall, Bennie Wolfson, Henry Cornelius, Buford Findley, John Thomas, Bernard D. Hawkins, Amos Irving, Laura Tobias, Sena E. Chambers and Edward H. Schoelmer, violation of the liquor taxing act; Jesse Hayes, assault, Fred Ansley, violation section 851-B, D. C. Code; Henry C. Privette, Otho Conyer and Norman B. Landreau (two charges), embezzlement.

The grand jury ignored charges against George W. Donald, assault with a dangerous weapon; Albert Johnson, joy riding; Elizabeth Marsh, grand larceny; Allen L. King, James Thomas, Bailey Flood, and Bernard Wade, robbery; Alfred C. Smith and Alex Jones, violation of the liquor taxing act; Veoda Williams and Edward L. Tyner, larceny from the D. C.; John Crispina, embezzlement; Ernest Johnson, section 851-B, D. C. Code; James H. Elkins, section 814 D. C. Code; Carroll Thomas, section 65 U. S. Penal Code, and Norman B. Landreau, perjury.

Holy Name Guild Gives Birthday Reception

The Holy Name Guild, composed of men representing various colored Catholic churches, last night celebrated its eighteenth anniversary with a reception at the New Masonic Temple. Dancing followed a musical and literary program arranged by John H. Wilson, chairman.

Organized in 1916, the guild has a clubhouse at 1718 Thirteenth street. William H. Smith is president and H. W. Smith, secretary.

Winning Rider Gets 42 Ribbons, 13 Cups and $11

Waynesboro, Pa., Oct. 24 (Spl.).—An unusual record was made by H. C. Woodring, of Waynesboro, last week when he rode three horses of the Joe Reed Stable at Flint Hill, Va., in four days to capture 42 ribbons, 13 cups and $11 in cash at horse shows in Hagerstown and Union Bridge, Md.

The three horses are Glen Colleen, Wee Man and Three Bells. Woodring will take Glen Colleen to Washington Saturday for a horse show there.

Mrs. McCormick's Estate Loses $701,563 Suit

Chicago, Oct. 24 (AP).—A claim of $612,500 plus $89,063 interest was allowed today by a probate court against the estate of the late Mrs. Edith Rockefeller McCormick.

The claim was presented by John Rockefeller McCormick Memorial Institute for Infectious Diseases, which was founded in 1902 by Mrs. McCormick and her former husband, Harold F. McCormick in memory of their son, who died of scarlet fever.

Frederick W. Waller Dead.

Sarasota, Fla., Oct. 24 (AP).—Frederick William Waller, 86, former vice president of the National Biscuit Co., died at his winter home here today. He had been ill for several months.

Delightfully different Scotch . . .

DEWAR'S*
100% SCOTCH WHISKIES
● Everybody admits the Dewar flavor is different. Most people agree it's better. Taste it! Straight or in highballs, you'll like it better.
*Pronounced "Dewer's"
because it's Smoother!
SOMERSET IMPORTERS, LTD., 230 Park Ave., New York . . 1 N. LaSalle St., Chicago . . 311 Sutter St., San Francisco

Blaze Is Fatal To Mother and Two Daughters

Investigation Will Be Asked Into Fire at Franconia, Va.

The State fire marshal's office will be asked to investigate the fire that claimed the lives of a mother and two daughters yesterday morning at Franconia, Sheriff E. P. Kirby, of Fairfax County, Va., said last night.

Meanwhile, arrangements are being completed for a triple funeral service for Mrs. Nellie Wise, 40, and her daughters, Beatrice 18, and Francis 13. The service will be held tomorrow at 2 p. m. in the Sharon Chapel, at Franconia, with interment in Sharon Cemetery.

According to Fairfax County authorities the fire was discovered shortly before 1 a. m. yesterday morning by Mrs. Wise, who awakened her husband, Phillip Wise, 43, a Navy Yard machinist.

Wise made three attempts before he found his way downstairs. He called to his wife to take the two girls onto a rear porch roof while he obtained a ladder and roused their son, Woodrow, 20, who was sleeping downstairs.

The women had reached the porch roof safely when the youngest girl remembered her canary and crawled through the window for it. She was followed by her mother and older sister. The father placed the ladder against the porch roof, but was driven back by the flames. He finally reached a window, and in attempting to climb through, received severe burns about the head and shoulders.

He again attempted to enter the blazing dwelling but, police said, was prevented by his son and A. J. Condrey, of Alexandria, who was attracted to the scene by the flames. Neighbors were aroused and called the Alexandria Fire Department. The firemen kept the blaze from spreading to the nearby dwelling of Henry Wise, father of Phillip.

The bodies of the mother and two daughters were recovered shortly before dawn. They were within a short distance of each other. Dr. C. A. Ransom, Fairfax County coroner, viewed the bodies as they were removed and stated that he would issue a certificate of accidental death.

Wise said yesterday that he believed the fire started from a stove or defective chimney. The fire destroyed the two-story dwelling, garage and other small outbuildings. Two dogs, a large number of chickens and several hogs perished in the outbuildings.

Mrs. Wise was the daughter of Mr. and Mrs. Harry Javins, who live about a quarter of a mile away from the Wise home. In addition to her parents, husband and son, she is survived by five sisters: Mrs. Maude Dove, Mrs. Bessie Dewey and Miss Mary Javins, of Franconia; Mrs. Edna Pearson, of Newington and Mrs. Nannie Evers, of Wilmington, Del., and three brothers, William, Thomas and Irving Javins.

Beatrice Wise graduated from the Lee-Jackson High School in 1932 and has been employed at Kann's Department Store in Washington. Frances was a freshman in the Lee-Jackson High School this year.

Army Probes Liquor Claims

War Office Acts on ABC Report of Sales at Fort Monroe.

The War Department said today a complaint by the Virginia Alcoholic Beverage Control Board against sale of liquor at the Chamberlain-Vanderbilt Hotel, on the Fort Monroe military reservation, was in the hands of Third Army Corps headquarters for investigation, the Associated Press reported.

Pending the report of Maj. Gen. Paul B. Malone, the Third Corps Area commanding general, the department said, no action would be taken by the department.

A law of long standing forbids the sale of intoxicants on reservations used for "military purposes" and it was indicated on good authority that the final decision would be based on that statute.

Construction and operation of the Chamberlain-Vanderbilt was authorized by special acts of the Virginia General Assembly, which originally had granted the property to the Government for National defense purposes. A clause that would have returned title of the land to Virginia should it have been used for purposes other than National defense, necessitated enactment of the special legislation.

When you lose anything, a Post Classified Ad will find it "the first thing in the morning." Just phone National 4200.

"APPLE MARY"
A New Comic Strip
Begins
MONDAY
IN
The Post

Rail Pension Act Held Invalid; Carriers Granted Injunction

Continued from Page 1.

the President gave his approval he made a statement explaining his action, in which he said, among other things:

"'Decision on this bill has been difficult.'

"He (the President) gave as among the 'principal arguments against the measure':

"(a) The Federal Coordinator of Transportation, at much public expense, is now engaged in a thorough survey of the whole subject of employment security on railroads. He requested many months ago that legislation be deferred until the completion of these studies and the filing of his report.

"(b) The bill, although much improved in its final form, is still crudely drawn and will require many changes and amendments at the next session of Congress."

143,000 Left Service.

Earlier in his opinion, the Chief Justice wrote:

"Section 1 of the act includes as employes entitled to its benefits everyone who has been in such service within one year before the enactment thereof. The evidence discloses that about 143,000 men left the service of the railroads during that year and were not in such service on the date of enactment, and that of this number approximately 80,000 probably will not return to the railroad service. Some of these men were dismissed for the good of the service. I can see no reasonable relation between giving these men the benefits of the act, and the regulation of Interstate Commerce.

"Furthermore, the act provides annuities for all persons who, at the time of its enactment, were, or within the period of one year before its enactment had been, in carrier service and who had attained, or thereafter should attain, the age of 65 years, or had completed, or thereafter should complete, 30 years of such service.

"The right to annuities if not dependent upon the rendition of service subsequent to enactment and the computation of the annuities is not confined to service rendered subsequent but includes service rendered prior thereto.

"The statute provides that upon the reemployment hereafter by any carrier of any man previously in railroad service, all of his prior service is to be counted as part of the service entitling him to the annuity. The evidence tended to show that there are today over 1,000,000 persons with that possibility.

"Without Due Process."

"To require the plaintiffs to contribute huge sums of money to be devoted to the payment of pensions or annuities based upon services long since completed and fully paid for seems to me to take their property without due process of law."

The Chief Justice pointed out that the carriers would no longer have the same "affectionate" hold on their employes through a compulsory retirement plan as they had under their volunteer system. He said that employes, instead of building up long service record with one company because of a pension he would receive, could, under the act, jump from one to another carrier at will.

"Both sides," he said, "seem to agree that the only source of power in Congress to pass such an act is the interstate commerce clause of the Constitution. The plaintiffs claim in a broad way that the act is not a regulation of interstate commerce and in addition point out certain provisions of the act which they claim invalidate it because they are not regulative of interstate commerce or are arbitrary, unreasonable, capricious, and confiscatory, and amount to a taking of their property without due process of law."

His ruling granted the carriers a permanent injunction restraining operation of the act.

Parole Pleas of Two Prisoners Denied by State Commissioner

Clarence Naill and James Ritter Fail in Maryland Application.

Baltimore, Md., Oct. 24 (AP).—Parole applications made by one Frederick County man and one from Carroll County today were denied by Parole Commissioner Gaylor Lee Clark.

Clarence Naill, Mount Airy, Md., serving a seven-year sentence for second degree murder, was denied parole until relatives find him permanent employment, and the application of James Ritter, serving five years for larceny and forgery, was declined for six months on the basis of his poor institutional record.

Naill, who was convicted in 1932, was charged with killing Herbert Duvan, of Mount Airy, during a fight after a baseball game. Commissioner Clark said the fact that Naill is said to have struck Duval only once during the fight led him to take an especial interest in the case.

Naill's brother, Grover Naill, however, was unable to assure the commissioner that Naill would find employment when he was released.

Storer College Opened To Teachers' Meeting

Harpers Ferry, W. Va., Oct. 24 (Spl.).—Tomorrow, Friday and Saturday the teachers in the Eastern Panhandle colored schools will be host to an expected 200 or more teachers of the State attending the convention of West Virginia Teachers Association.

The meetings will be held in Storer College here. Storer College Glee Club will furnish musical selections for all the sessions and the Potomac Valley Teachers Association, meeting jointly with the State association, will be hosts tomorrow night at a reception at Bolivar to the visiting teachers. On Friday night, the new Berkeley County Teachers Association will be host at a social gathering at city hall, Martinsburg.

"I'M AT THE COMMODORE AS USUAL"

Hotel-wise travelers say that with an air of pride. It indicates that they have found an ideal headquarters in New York—convenient in location, supremely comfortable as to rooms, meals and service, and organized from top to bottom to save time and keep busy people happy. Right at Grand Central, within easy range of all important business centers. A truly fine hotel that is reasonable, too.

FROM $3

THE COMMODORE
ON 42ND ST. AT GRAND CENTRAL
BOWMAN-BILTMORE HOTELS CORP.
David B. Mulligan, President
Frank J. Crohan, Vice President

Prelate Scores U. S. Christians Living in Japan

Fail to Practice Religion There, Bishop Reifsnider Tells Institute.

Urging practice of religious principles in every-day life, the Right Rev. Charles Shriver Reifsnider, D. D., Suffragan Bishop of North Tokyo, Japan, addressed relegious educational leaders of 80 Washington parishes at the opening session of the annual meeting of the diocesan Sunday School Institute in Epiphany Church yesterday afternoon.

Dr. Reifsnider, who is president of St. Paul's University in Tokyo, declared that "the great obstacle to Christianity in Japan is the American Christian" who, away from the country where churchgoing is in vogue, reveals the shallowness of his faith by not being a churchman in Japan. Such examples of shallow faith emphasized his thesis that "you can not be a leader of your flock except you lead a life of prayer."

The convention was opened by the Rev. William R. Moody, rector of St. Mark's Episcopal Church, chairman of the religious education department for the diocese. Following a supper served in the parish hall, the Rev. Oliver J. Hart, D. D., rector of St. John's Episcopal Church, addressed the meeting.

"Religious education," said Dr. Hart, "is sharing with our children what we and others have found to be true about God." Convinced that there is an undeniable constructive worth in movies, Dr. Hart described the duty of religious educators as two-fold: to work for better movies and to produce better church schools.

Five new members were elected to serve with the diocesan department of religious education, as follows: Dr. Hart, the Rev. William H. Hame, the Rev. Walter P. Plumley, Miss Frances Abbott and Miss Emma Abbott.

San Francisco Area Reports Sharp Quake

San Francisco, Oct. 24 (AP).—A sharp earthquake of brief duration was reported by residents of widely separated districts in San Francisco tonight.

The shock was felt at 7:22 p. m. (P. S. T.). Residents said their homes were jarred noticeably by the quake, but no damage was reported.

WOODWARD & LOTHROP
10TH 11TH F AND G STREETS PHONE DISTRICT 5300

Helena Rubinstein's
Three Steps to Beauty

Three steps to youthful loveliness for your complexion—the result of devoted research by this eminent beauty specialist.

First—Cleansing with Herbal Cleansing Cream, a cream made by a new formula to revitalize tissues. $1.50 to $7.50.

Next—Nourishing with Youthifying Tissue Cream, a boon to skins that tend to dryness, fine lines or wrinkles. $1, $2, $3.50.

Then—Toning with Skin Tonic Lotion to close pores and refine skin texture. Or, for dry, sensitive skin, Anti-Wrinkle Lotion. Each $1.25, $2.50.

TOILETRIES, AISLE 18, FIRST FLOOR

Of course you want lovelier hair

LOVALON

was created for just that reason—to make hair lovelier through rinsing away soap and shampoo film thoroughly—bringing out lustrous natural high lights and making the hair more manageable. A vegetable rinse—it is harmless and odorless and does not dye or bleach. In twelve shades, ranging from platinum to black.

TOILETRIES, AISLE 18 FIRST FLOOR

Five Rinses for 25c

WOODWARD & LOTHROP
10TH 11TH F AND G STREETS PHONE DISTRICT 5300

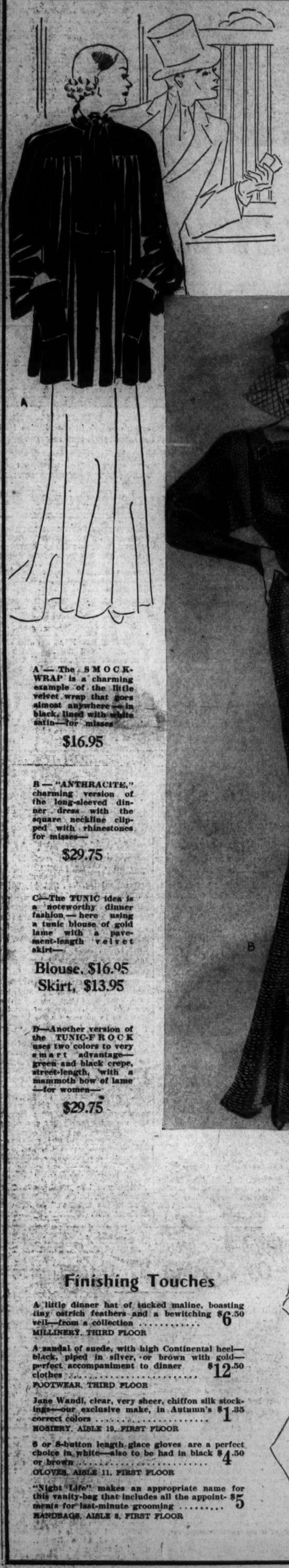

—for Restaurant Dining and Theatre Afterward—

—you will want "spontaneous" clothes—something that will turn an impromptu evening into assured success. Here are grand collections of just such clothes—we sketch a few smart examples—and you will also have the satisfaction of choosing perfect accessories—for the finishing touches.

FASHIONS, THIRD FLOOR
ACCESSORIES, FIRST AND THIRD FLOORS

A — The SMOCK-WRAP is a charming example of the little velvet wrap that goes almost anywhere — in black, lined with white satin—for misses

$16.95

B — "ANTHRACITE," charming version of the long-sleeved dinner dress with the square neckline clipped with rhinestones for misses—

$29.75

C—The TUNIC idea is a noteworthy dinner fashion — here using a tunic blouse of gold lame with a pavement-length velvet skirt—

Blouse, $16.95
Skirt, $13.95

D—Another version of the TUNIC-FROCK uses two colors to very smart advantage—green and black crepe, street-length, with a mammoth bow of lame —for women—

$29.75

Finishing Touches

A little dinner hat of tucked maline, boasting tiny ostrich feathers and a bewitching veil—from a collection $6.50
MILLINERY, THIRD FLOOR

A sandal of suede, with high Continental heel—black, piped in silver, or brown with gold—perfect accompaniment to dinner clothes $12.50
FOOTWEAR, THIRD FLOOR

Jane Wandl, clear, very sheer, chiffon silk stockings—our exclusive make, in Autumn's correct colors $1.35
HOSIERY, AISLE 19, FIRST FLOOR

6 or 8-button length glace gloves are a perfect choice in white—also to be had in black or brown $4.50
GLOVES, AISLE 11, FIRST FLOOR

"Night Life" makes an appropriate name for this vanity-bag that includes all the appointments for last-minute grooming $5
HANDBAGS, AISLE 8, FIRST FLOOR

Jones Insists Bankers Lend More Freely

RFC Head Goes Before Session With Plea on Credit.

Continued from Page 1.

banks should not feel that they are buying the collateral that they are lending upon but must have some faith in the owner working out his problems and paying his debts.

"We are all too prone to liquidity, which in large measure is a myth. We kid ourselves when we think we could pay our depositors on short notice—that is, any considerable number at any one time."

He cautioned a continuation of forced liquidation would put the Government "further" into the lending business.

He said to encourage borrowing by people with known ability to use money profitably would create employment and emphasized banks should make loans they would be willing to carry for several years.

The RFC chairman stressed the need for reformation of bank examination policies.

"Fewer examinations of all banks and strict enforcement of bank laws is desirable," he contended, "and would serve the purpose. Furthermore, there should be one examination—a joint examination when necessary—for all governmental agencies having to do with banks."

Concerning talk that the RFC has invaded the private banking field, Jones observed:

Explains RFC Policy.

"We would like your cooperation in making industrial loans. We would greatly prefer to patricipate in these loans with the local bank and have the bank service the loan, sharing with the RFC in the security and repayments. It would be generally helpful if the banks, the Federal Reserve and the RFC would work together in making these loans. * * *

"The RFC only wants to make these loans where the credit is not otherwise available and to that end we solicit your cooperation. Many bankers alibi their refusal to make loans or their efforts to force collections by blaming the bank examiner instead of being frank with the borrower or debtor and trying to find a solution that would be helpful to both.

"In our efforts to make industrial loans we have found that it is often possible for the prospective borrower to put his loan in such shape that the bank can make it without participation by the RFC or the Federal Reserve."

His view of legislative needs included:

"I am also inclined to the opinion that a further decentralization of credit control is worthy of consideration. There is still a great deal of concentrated power, and Congress might look further into the question of interlocking directors and control by influence.

Would Limit Deposits.

"I should also like to see our banking laws amended, limiting the amount of deposits that any bank may accept to a fixed proportion of its sound capital. A ratio of eight to one should, in my opion, be the limit.

"I agree that this limit could be safely increased in exceptional cases, but laws must be passed that fit the majority and not the minority.

"Such laws, properly enforced, would be the best deposit insurance that we could possibly have and the least expensive."

He listed the big problems facing the RFC as reestablishment of the real estate mortgage market and necessary assistance to railroads. He cited Washington conditions in his discussion of the mortgage situation.

"Many buildings such as apartments, hotels, office buildings, stores, warehouses, factories, &c., covered by mortgage bonds and now in receivership," he added, "may be safely reorganized, both in the interest of the bond holders and the equity holders and without loss to the new money. Certain types of new building projects may be financed on a sound basis.

Cites Loss on Bonds.

"There are several important buildings in this city, now in receivership, whose bonds have sold at a fraction of their real value because there was no fair market for them and no money available to reorganize the properties and take them out of receivership.

"This is true of the principal cities of the country, and as a rule investors in these mortgage bonds or mortgage certificates are people who can ill afford to lose their savings. * * *

"We have found in many closed banks perfectly good mortgages, current as to taxes and interest, that have matured or are maturing, which could be safely extended or taken over by a going concern. There are also many frozen mortgage loans in closed banks or otherwise that could be revamped and made current on some basis."

Bankers, Jones said, should take an interest in the general welfare of the country as well as their own institutions.

Holds Danger Is Over.

"The storm is over," he said, "and while many banks still have their problems there is no longer danger and the banker must do more than his full share toward National recovery. * * *

"It is a big task finding work for the unemployed and the banker can help more than any other class. It is the responsibility of the banks, business and industry to mold and distribute the products of agriculture and labor for the use of all and in a way that everyone may have a share. * * *

"I would remind you, lest we forget, that the entire banking situation was saved by the costructive policies of the Roosevelt Administration. If it had not been for those policies, made effective largely through the RFC, many banks that are now strong and sound would have been in the discard and others would have had a hard time maintaining their existence."

Jones, with a note of pride in his voice, told of reduction of RFC interest and dividend rates to an average of 4 per cent.

"To be of further assistance in recovery," he explained, "we have recently advised our agencies to be lenient with our borrowers and to grant extensions for as much as five years where desired, and where our collateral will not suffer.

Gives Aid to Closed Banks.

"Partial payments are preferable and will be expected, but we prefer that our borrowers use part of their funds for other purposes than paying their debts to the corporation when they can do so to their own advantage.

"We have authorized loans aggregating $1,000,000,000 for distribution to depositors in closed banks, and, as recovery proceeds, we hope to be able to make further advances to some of these institutions. But by and large, according to our best information, our loans about equal the probable net liquidating value of the collateral. Of these closed bank authorizations, $635,000,000 has been distributed and $264,000,000, or 41.5 per cent, repaid."

Another speaker, J. F. T. O'Connor, Comptroller of the Currency, declared Federal insurance of bank deposits "helped to restore confidence and bring money back from hiding."

Huge Crowd Hears President's Plea for Cooperation

Post Staff Photo.

Here is a view of a part of the huge crowd which heard President Roosevelt's speech in Constitution Hall last night. Thousands who were unable to gain admittance heard the speech from loud speakers.

Investments In Real Estate Are Defended

Percentage of Loss on Loans Comparatively Low, Says Banker.

Real estate investments have stood up surprisingly well during the depression, Will C. Wood, vice president and manager of the Bank of American National Trust & Savings Association, Oakland, Calif., yesterday told the savings bank division of the A. B. A.

"The percentage of loss on total real estate loans the country over is less than the percentage of loss on commercial loans and on total bond investments," he said.

"This is true," he added, "in spite of the fact that a large percentage of real estate loans have been flat loans."

Era of Transition Seen.

Dr. L. Douglas Meredith, commissioner of banking of Vermont, warned that banking is in an era of transition and urged bankers to prepare themselves to move forward with the times.

Government competition in the banking field is making it more difficult to attract private capital to investments, Henry S. Kingman, treasurer of the Farmers & Mechanics Savings Bank, Minneapolis, told the savings bank division.

He told the bankers to look for lower interest rates on savings in the near future as a result of the competition.

Citing postal savings as an example of the Government competition, Kingman said:

Attacks Postal Savings.

"The avowed purpose of postal savings, to afford banking opportunities to people in districts without banks, has not been fulfilled. There exists, then, no real reason for further continuance of postal savings.

"The invasion of private industry by Government and the supplanting of private credit by Government credit have served to reduce to a minimum the use of bank deposits in commercial or investment fields."

Two other division meetings were held during the afternoon, the State secretaries section and a third and final session of the constructive customer relations clinic. All the addresses were of a technical nature.

74, Twice Jilted, Sues.

Lincoln, Nebr., Oct. 24 (AP).—Mrs. Demaries B. Burnes, 74, today told a district court jury, John Jacob Moore, 72, twice promised to marry her and twice married some one else. She asks $10,000 in her breach of promise suit.

Amos 'n' Andy Crash de RFC And Mo'gage de Taxi for $2

Startled Board Obeys Jones' Order That Check Be Drawn.

(Associated Press.)

Interrupting a grace conference between the RFC Board and financiers, "Amos 'n' Andy recently obtained an official Government loan of $2. They plan to hold the check only as a souvenir, however.

As the story was recounted yesterday, the team of Freeman Gosden and Charles Correll had been waiting to pay respects to their friend, Chairman Jesse Jones. When the clock got perilously near the time for their next stage appearance, they just walked into the meeting room.

"Gentlemen of the Deconstruction Finance Corpolation," intoned Amos before the surprised conferees could protest, "me and Andy wants to borrow $2. We is building Weber City.

"Dis is a model city, where candidates fo' office can make speeches when dey ain't got no chance to talk at no other place. We gives you as security a c'attle mo'gage on de taxicab, our personal note and Andy's hat. And we wants de two bucks right now."

Jones assumed a serious demeanor, refused the hat, but said the taxicab mortgage would be acceptable. He ordered the check drawn. The startled board acceded.

In a few moments the check was exchanged for the duly signed mortgage.

Personal greetings were exchanged, and the comedians went their way. The RFC session proceeded as before.

Banker Assails 'Dictatorship'

J. P. Warburg Warns Rigid Regulation Threatens Tyranny for U. S.

Philadelphia, Oct. 24 (AP).—James P. Warburg, New York banker and critic of some of the Roosevelt Administration policies, said today "Government control and regulation of economic factors," if permitted to continue, will result in "surrender of our freedom to the dictates of a tyranny created by our own indifference."

If these policies are carried to their logical conclusion, "we will abandon democracy," the banker declared in an address before the Philadelphia Rotary Club.

His speech was delivered in the same room in which, a year ago while addressing another gathering, he disclosed his break with the Administration.

"As time goes by," he said, "and as one experiment succeeds another—as 'turns to the right' and 'turns to the left' follow upon each other in rapid succession—I still see the New Deal rapidly slipping toward one of the two oldest deals in the world, if not toward both.

"There is nothing new about National bankruptcy. There is nothing new about dictatorship."

Gandhi Disciple Leaves.

New York, Oct. 24 (AP).—Madeleine Slade, disciple of Mahatma Gandhi, started her journey back to India today after a brief visit in the United States.

$2,000 Verdict Won by Banker

W. G. Wood, 74, Struck by Car Driven by Washington Woman.

Harrisonburg, Va., Oct. 24 (Spl.). William G. Wood, 74, leading Rappahannock County farmer and banker, who while riding a horse was injured by an automobile driven by Mrs. Lavinia Turner, of Washington, was awarded $2,000 damages by a jury in United States District Court here today.

Wood, who claimed permanent injuries to one arm, leg and his nose, sued for $5,000. Mrs. Turner admitted the liability and all the jury had to do was fix the amount of damages. The defense introduced no evidence.

Cecil Turner, an employe of the Interior Department for 15 years, was driving a light truck over the Lee Highway near Sperryville on July 31, 1932, and Mrs. Turner was following in the family machine. Mrs. Turner's car swerved and struck the Wood horse, the rider being thrown to the ground. Mrs. Turner was pinned beneath her car when it overturned.

Wood is president of the Warren-Rappahannock Trust Co. and director of the Culpeper National Bank.

When you lose anything, a Post Classified Ad will find it "the first thing in the morning." Just phone National 4200.

School Teacher, 23, Accused Of Passing 27 Bad Checks

Virginia Girl Was Educated in Five Colleges, Taught in That State, Maryland and in Boston, She Tells Police.

Baltimore, Oct. 24 (AP).—A pretty, well-dressed school teacher was arder arrest here today on charges of passing 27 bad checks totaling more than $400 during the last six months.

Detectives said the young woman, who claimed to have studied at five different colleges and universities and to have taught in Maryland, Virginia and Boston schools, admitted passing the checks. She told them, they said, she cashed them to keep up appearances and feel at ease among well-to-do persons with whom she had been friendly during the last few years.

For the last ten days she had been living at a downtown hotel, registered under the name of Ruth Brownley. The officers said her real name was Miss Catharine Bousman. She is 23 years old and came from Penhook, a small town near Roanoke, in southwest Virginia.

She was arrested last night after bad checks bearing various signatures had turned up at different stores and business establishments in this city.

Miss Bousman told the detectives she studied at Brenan College, Blackstone College, Randolph Macon Woman's College, the University of North Carolina and the Johns Hopkins University. She once held a research fellowship in the Hopkins Graduate School.

She said she had taught English in different Virginia and Maryland schools and at a Boston, Mass., school of expression.

Lusty Cheering Greets Speech Of Roosevelt

Bankers and Their Ladies Forego Restraint at Great Gathering.

A capacity audience frequently interrupted President Roosevelt with applause last night during his speech to the American Bankers Association in Constitution Hall.

The bankers and their ladies forgot their restraint, rose and cheered lustily for several minutes as Mr. Roosevelt, smiling broadly, entered from the wings and walked across the rostrum on the arm of his son, Elliott.

For a time the din was so terrific martial music of the red-coated Marine Band was all but drowned out. The spectators resumed their seats as a battery of photographers flashed bulbs on all sides.

Flanked By Cabinet.

Flanking the President were Cabinet officers, bankers and members of the White House secretariat. Included were Postmaster General Farley, Attorney General Cummings, Secretaries Morgenthau and Roper, Jesse Jones, Reconstruction Finance Corporation chairman; Stephen Early and Marvin McIntyre, Presidential secretaries; Jackson Reynolds, New York banker, who spoke before the President; Francis M. Law, Houston, Tex., A. B. A. president; Rudolf S. Hecht, president-elect, of New Orleans, and Robert V. Fleming, first vice president-elect, head of Riggs National Bank.

Jessica Dragonette, youthful soprano of radio fame, sang "The Star-Spangled Banner."

The audience rose and applauded again as Mr. Law boomed:

"Ladies and gentlemen: the President of the United States."

Coughing, which echoed here and there in the hall earlier in the program, subsided after Mr. Roosevelt began his speech. He displayed his customary poise and spoke in a firm, distinct voice. Many in the audience never had seen him before.

Laughter Interrupts.

He was interrupted by laughter several times soon after he began, especially when he remarked he had "not done all the talking" in recent conversations with bankers.

The first applause after the speech began was started by the Cabinet members. Later, however, the audience needed no prompting as the President became more outspoken. His reference to the need for renewed confidence by the people in banks drw particularly enthusiastic responce. General hand clapping came as he finished.

As the President thought his speech was chiefly of interest to bankers, it was not broadcast. Amplifiers, however, carried his voice to the adjacent Continental Hall where an overflow crowd of several thousand fashionably dressed men and women listened.

Such comment as, "the best speech I ever heard" was voiced by many bankers as they departed.

For Coed Slugger

Colorado Chief Sees Link to Ohio Child Slayer.

Boulder, Colo., Oct. 24 (AP).—Guards patrolled the University of Colorado campus tonight awaiting a slugger of coeds, who, Police Chief R. C. Prater said, may be Merton Ward Goodrich, young musician sought for the slaying of an 11-year-old child in Detroit.

The "hit-and-run" slugger, who opened his activities here Friday, failed to appear on the campus last night after the case received widespread publicity. He had slugged nine women since Friday. Chief Prater said descriptions of Goodrich and the Boulder slugger tallied "pretty closely" and there was a similarity in the methods used by each.

Trade Failures Rise in First Of October

Dun's Insolvency Index Is Increased Over Sept. Figure.

New York, Oct. 24.—Dun's insolvency index for the first ten days of October was 65.6; this compares with 53.6 for the month of September, an advance of 12 points. The increase from September this year was unusually high. For the five years, 1925-29, inclusive, when conditions were in most respects quite normal, the increase from September was from 87.2 to 90.2 for the later month, an advance of only 3 points. Usually failures are more numerous in October, after the low point of the year has been touched either in August or September, and the record for the remainder of the year continues to show a further increase until the opening month of the new year.

For the year, 1933, when insolvencies had steadily declined in number from the very high total in January, in almost every month to the end of the year, the insolvency index was 77.1 for the early part of October. The latter figure was 7 points higher than for the month of September in that year. The decline from January to September in 1933 was 111.6 points; this year it has been 28.9 points, while for the five years, 1925-29, inclusive the average was 52.3 points.

The insolvency index so far this year is compared below for several years, the figures being computed on the basis of the number of commercial insolvencies to each 10,000 firms in business:

Man Is Sentenced In Death of Two

Samuel Vincent Convicted of Auto Fatality.

Frederick, Md., Oct. 24 (Spl.).—Convicted of manslaughter in connection with the death of William C. Marker, 42, and his mother, Mrs. Bertha M. Marker, 61, of Locust Valley, when a truck loaded with beer he was driving demolished the automobile of the Markers, Samuel Vincent, 23, of Winchester, Va., today was sentenced by Judge Woodward to 15 months in the House of Correction.

The trial, at which 15 witnesses testified, occupied the entire day. Mr. Marker and his mother were returning from a church service the night of July 12, when their automobile was struck by the truck on a hill near Knoxville. The Markers were killed instantly. Howard Marker, son of the dead man, and Vincent were badly hurt. Testimony of State witnesses showed that the truck, descending a hill, failed to keep to the right at a curve.

Jury in Richmond To Scan Bank Case

American Bank & Trust Closing to Be Studied.

Richmond, Va., Oct. 24 (AP).—Commonwealth's Attorney T. Gray Haddon announced today that within the next few weeks he plans to have a special grand jury summoned to investigate the closing of the American Bank & Trust Co., of Richmond.

He said his investigation, which has been under way for nearly two months is nearing completion. It was interrupted by his duties in connection with the special grand jury investigation of the escape of Mais and Legenza, convicted gangsters, from the Richmond City Jail.

Civil phases of the American Bank case, including a suit of receivers against stockholders, are scheduled for hearing in City Circuit Court next month. The special grand jury will be called, however, to look into possible criminal phases of the matter, Mr. Haddon said.

Tornado Hits CCC Camp Killing 4 War Veterans

Maryville, Mo., Oct. 24 (AP).—Wrecked barracks, resembling a village bombarded by siege guns, yielded a fourth victim today as inspecting army officers decided in favor of immediate reconstruction of the CCC camp for war veterans, stricken yesterday by a tornado.

The body of Harvey Drake, 38, was found wedged between two buildings.

Two other soldiers may die. Damage to the camp was estimated at $7,500, but a check-up elsewhere in this northwestern Missouri city sent the total figure toward the million dollar mark.

Church Elects Dr. H. H. Leach

Winchester Presbytery Picks Moderator as Session Opens.

Charles Town, W. Va., Oct. 24 (Spl.).—The Rev. H. H. Leach, pastor of the Elk Branch Church, Duffields, W. Va., was elected moderator at the opening session of the Winchester Presbytery here last night. The Rev. Allen Jones, of Stephen City, retiring moderator, preached the opening sermon.

The Rev. S. R. Diehl, D. D., of Martinsburg, delivered the Presbyterial sermon this morning and the regular Presbyterial communion service was held immediately afterward.

One of the high lights of the meeting will be an address by the Rev. L. A. McMurray, missionary to Africa, and son of Dr. J. A. McMurray, of Spring Mills, W. Va.

About 50 ministers and delegates are attending the sessions.

"Boy! I can breathe now!"

VICKS VA-TRO-NOL for Nose & Throat

JUST A FEW DROPS UP EACH NOSTRIL

two sizes, 30¢ ... 50¢

QUICK RELIEF for stuffy head

HELPS PREVENT many colds

FLORIDA

CUBA..SOUTH

Go early—It's beautiful now

RAILROAD FARES ARE VERY LOW

FROM WASHINGTON DAILY

THE TAMIAMI LV 9.25 P. M.

HAVANA SPECIAL LV. 9.25 A. M. (Eastern Time) 12.01 P. M.

A Clean Ride on a Double Track, Rock-Ballasted Railroad; Protected by Automatic Signals and Train Control.

Take Your Auto—One R.R. Ticket Carries It

GEO. P. JAMES, G. P. A., 725 15TH ST. N. W., WASHINGTON, D. C. TEL. NATIONAL 7929

ATLANTIC COAST LINE

The Standard Railroad of the South

OLD FASHIONED?

Yes!

BUT HE KNEW GOOD WHISKEY!

Take any *very old-timer's* opinion—he'll tell you that Sherbrook has that same mellow flavor that distinguished his favorite brand in the late 60's.

Sherbrook Whiskey

BROOKS CO., Inc.

935 Woodward Building. NAtional 7116

THINK!

Before you sign a contract for any

OIL HEATING EQUIPMENT

consider these "Vital 7" features

Take no chances. Do not be misled by glamorous claims or low prices. The following "Vital 7" features have been responsible for TIMKEN'S outstanding preference. Use them as your guide. Demand answers to these "Vital 7" questions before you make any decision:

THE "HAS IT?" TEST

HAS IT

1.—A patented Wall-Flame Burner?
2.—A Chromium Steel Flame Rim?
3.—Only One Simple Moving Part?
4.—Automatic Electric Ignition?
5.—TIMKEN Engineering?
6.—A "100,000-family" experience behind it?
7.—An amazing record for fuel economy?

Make this "HAS IT?" test your basis of comparison. Read our amazing book, "True Stories of Timken Heating Economy." Get our Free "Analysis of Savings." Promise nothing! Sign nothing!—until you do this.

Act NOW! Visit, phone or write our nearest office.

Nothing Down

3 YEARS TO PAY!

TIMKEN'S new Time Payment Plan conforms to the terms of the FEDERAL HOUSING ACT. No delays. No embarrassment. We make all arrangements.

TIMKEN Silent Automatic OIL HEATING

Dome Oil Company, Inc.

4th and Cedar Sts. N. W.

GEorgia 2270

Post Classified Ads Bring Results

President Asks Aid of Bankers For Recovery

Appeal Urges Stimulus to Business Through Credit Resources.

Continued from Page 1.

sume and expect that private business generally will be financed by the great credit resources which the present liquidity of banks makes possible.

"Our traditional system has been built upon this principle and the recovery of our economic life should be accomplished through the assumption of this responsibility."

In the next breath he reiterated the same thought—that the Government, through the Treasury, Federal Reserve System, RFC, the Securities Exchange Commission, and the housing administration, seeks "to facilitate and encourage the revival of private investment."

He spoke of these agencies all "seeking consultation and cooperation with you bankers."

Then, in what was an allusion to the vital, vexing issue of the budget, he said:

"While there lies before us still the necessity for large expenditures for the relief of unemployment, I think we should all proceed in the expectation that the revival of business activity will steadily reduce this burden."

"I am gratified to know of the expressions of belief," he added, "public and private, of your members, that the speed that we shall make toward this objective is something that no one has the wisdom or the hardihood to estimate."

This was a way of saying that positive assurance as to when the budget could be balanced was beyond his power to say with sincerity or assurance—and an acknowledgement of what he termed "a growing appreciation of the problems resting upon a responsible Chief Executive."

Touches on Stabilization.

As for the also basic problem of dollar stabilization, which has torn and tormented the banking world, he said:

"With respect to international relationships, I have been glad to note the growing appreciation in other nations of the desirability of arriving, as quickly as possible, at a point of steadiness of prices and values. This objective of a greater steadiness we have constantly kept before us as our National policy."

He commended bankers and business men for the greater attention they were devoting to study of the problems of government. He reverted to the keynote of cooperation again by saying, "Wealth grows when men cooperate, but it stagnates in an atmosphere of misunderstanding and misrepresentation."

"Here in America," he declared, "the material means are at hand for the growth of true wealth.

"It is in the spirit of American institutions that wealth should come as the reward of hard labor of mind and hand. That is what we call a profit system."

Stage Set for Reconciliation.

"It is not in the spirit of partisans, but partners," he said nearing his conclusion, "that America has progressed. The time is ripe for an alliance of all forces intent upon the business of recovery.

"In such an alliance will be found business and banking, agriculture and indusrty, and labor and capital. What an all-American team that is!"

And finally he added, "The Nation does not merely trust or hope that we will do our duty—the Nation is justified in expecting that we will do our duty."

Presiding over this largest, most important convention gathering of the bankers was Francis Marion Law, president of the A. B. A., who has been a prime mover in the often difficult movement for a new spirit of cooperation between the New Deal and the bankers as a paramount necessity in forwarding recovery.

Reynolds in Peace Role.

He was to have made the introductory speech, but at Mr. Roosevelt's own suggestion, that responsibility, in the extension of the olive branch, was put upon the shoulders of a representative of the New York banking community, Mr. Reynolds, head of one of the country's oldest, greatest banking institutions, who is known to the bankers of the country as a symbol of established financial, banking and monetary orthodoxy.

Briefly, but with effective emphasis to proclaim the bridging of a breach which had steadily widened until last night, Mr. Reynolds appealed for an end of antagonisms and for "sympathetic cooperation." This, he declared, would be "a great contribution toward the perpetuation of our cherished institutions, the encouragement of our fellow citizens, and the gradual and sound rebuilding of the shattered economic and financial structure of our country."

To many of the leading bankers, last night's public burying of the hatchet was of the utmost importance as paving the way for a new deal in banking-business relationship with the Administration.

Roosevelt's Tone Changes.

Though the speech fell short of the absolute, of the certainties which many bankers wish for on the budget, currency, stabilization and other questions, it was recognized by others as going a long distance in rededicating the New Deal to orthodox basic principles. It was on the side of reassurance. And above all it signified a vastly different spirit.

No line or intonation in the speech suggested the unfriendly tone of the President's recent radio speech, in which his invidious comparison of American with British bankers served only to intensify bitterness and resentment.

Though some speakers at the convention have, in group sessions, fired back at the White House, the atmosphere last night was free of discords and gave promise of a better teamwork that holds out fresh hopes of so reviving confidence as to break the log-jam in private financing.

Mr. Reynolds set the stage for reconciliation in his carefully prepared speech, forgetting the "evidence of misunderstanding between many of the country's bankers and those whose duty and responsibility it is to administer the affairs of the country."

He asked three rhetorical questions of the bankers, the first one on the point that the destitute and unemployed must be cared for.

"As I put this question," he said of the second one, "I know, to men who, from high motives and deep conviction, believe as I do, that the solvency of this Nation and the prosperity of its people rest on a balanced budget."

"May we not be in error," he asked, "in expecting too early a date at which, even with the strictest economy and integrity of administration the budget may be balanced; and can any one of us fix a precise date when such balance can be attained without fear that our prophecy will be made ridiculous by subsequent events?"

Refers to Stabilization.

And the third question referred to the President's difficulties as to permanent stabilization in the face of uncertain factors abroad and inflationary demands at home.

Here was appreciation of the limitations upon the President—without sacrifice of the principles which the orthodox bankers hold. And the sympathetic, conciliatory spirit was stressed in his final query, "whether it is not better for the country and for us to modify the manner of the presentation of our views."

The stage thus set, the vast, eager audience, which overflowed Convention Hall evidently expected a warmer response from Mr. Roosevelt than he actually gave. He had been greeted with a sustained applause which evidenced the anxious desire of the bankers for both light and harmony. The tempo was enlivened by the Marine Band. Four members of the Cabinet, Secretaries Morgenthau and Roper, Postmaster General Farley and Attorney General Cummings, were on the platform, along with Chairman Jesse Jones of the RFC, White House Secretary Early, President Law of the A. B. A., the incoming president, Rudolf S. Hecht, of New Orleans, and the new vice president, Robert V. Fleming, of Washington.

When he had ended his speech, which was punctuated with occasional applause, the audience seemed somewhat puzzled. The applause was respectful but short of real enthusiasm.

New Heads of Bank Women's Group

Photos by Boris, Blank-Stoller and Bachrach.

Miss Susan B. Sturgis, left, of Boston, was elected president of the Association of Bank Women yesterday. Miss Anne Houstoun Sadler, center, of New York, was named vice president and Miss Ellen C. Whitney, right, of Boston, recording secretary.

Text of the President's Address

The text of the President's speech before the American Bankers Association follows:

I am glad to be here tonight at your invitation to speak to you informally about some of our common problems. As many of you know by personal experience it is not a new thing for me to talk with bankers. I have been seeing many of your number almost daily during the past year and a half, and let me make it quite clear that in these meetings I have not done all the talking. I have been a good listener and I have asked many questions. I have found there is the striking lack of unanimity of opinion among bankers that characterizes many other groups in the country. It has been my purpose to seek out underlying agreement in the opinions that bankers have expressed.

A true function of the head of the Government of the United States is to find among many discordant elements that unity of purpose that is best for the Nation as a whole. This is necessary because government is not merely one of many coordinate groups in the community of the Nation, but government is essentially the outward expression of the unity and the leadership of all groups. Consequently the old fallacious notion of the bankers on the one side and the Government on the other as more or less equal and independent units has passed away. Government by the necessity of things must be the leader, must be the judge of the conflicting interests of all groups in the community, including bankers. The Government is the outward expression of the common life of all citizens.

Tells of Government Aims.

What is a bank and what are its relations with the people? Why do the people through their government supervise banks? They do this in order to protect it and in some cases to have it earn a small income. It costs money to provide this service and, therefore, the banks are permitted to invest these deposits in order to pay their expenses and to provide a reasonable profit to their stockholders. The public has no means of knowing whether the bank is making safe investments, so it turns to its Government to supervise the bank. Government has accepted this responsibility.

In its relation with bankers, the purpose of government should be threefold. First, to promote the confidence of the people in banks and banking in view of the important service that banks and banking may perform for the people as a whole. Second, to make this confidence a real and living thing by assisting banks to render themselves useful and worthy of this confidence through wise supervision. A third purpose now offers itself, and I wish with all earnestness to press this point tonight. Government should assert its leadership in encouraging not only the confidence of the people in banks, but the confidence of the banks in the people. In March, 1933, I asked the people of this country to renew their confidence in banks. They took me at my word. Tonight I ask the bankers of this country to renew their confidence in the people of this country. I hope you will take me at my word.

Sees Confidence Regained.

I need not recount the situation of the banks in the spring of 1933. I found that the restoration of banking activity itself was my first responsibility on assuming office. It was necessary that the Government throw itself squarely into the task of bringing back to the banks the deposits of the citizens of the country. As a result of my appeal the people responded by restoring their confidence in the banks of the United States.

The primary purpose accomplished it became necessary that the Congress and the Administration enact measures to build up the banking structure so that it could once more provide support for the economic life of the country. Moreover, it had to be built and we built it strong enough so that it could resist future stresses and strains. Government found it necessary to create and get under way new emergency credit agencies and to use to the fullest extent the already existing Reconstruction Finance Corporation. These credit agencies moved with heroic energy, and it was a source of the utmost satisfaction to find that when the Federal Deposit Insurance Corporation went into operation the banking structure had regained a very considerable amount of its strength and its vitality. I think it is only fair to say that never since the formation of our Government has such a task been achieved in so short a time. Happily, the present security of our banks bears witness to the wise course that we pursued.

I find almost general agreement among bankers that these agencies must continue until such time as the banks and other private credit agencies are themselves able and ready to take over these lending functions; and when that time comes, I shall be only too glad to curtail the activities of these public agencies in proportion to the taking up of the slack by privately owned agencies. I venture to suggest to you that when the history of these years comes to be written, while the closing and the reopening of the banks will occupy a prominent place, even greater interest will be centered in the fact that within a few months not only was the banking structure strengthened, but the great Governmental lending agencies went into action and also saved from disastrous deflation, liquidation and loss a vast portion of the farms, homes, railroads and corporations of the Nation. This definitely rescued the security and happiness of all of us.

Wants Business Aided.

Just as it is to be expected that the banks will resume their responsibility and take up the burden that the Government has assumed through its credit agencies, so I assume and expect that private business generally will be financed by the great credit resources which the present liquidity of banks makes possible. Our traditional system has been built upon this principle and the recovery of our economic life should be accomplished through the assumption of this responsibility. The present steady and unmistakable revival of public demand for goods and services should provide the assurance necessary to the financing of industrial life. The Government is bending every effort through the Treasury, the Federal Reserve System, the Reconstruction Finance Corporation, the Securities and Exchange Commission and the Federal Housing Administration to facilitate and encourage the revival of private investment. I commend the objectives of the Housing Administration to your immediate consideration, but at the same time I ask you to note that all of these new agencies are seeking consultation and cooperation with you bankers.

While there lies before us still the necessity for large expenditures for the relief of unemployment, I think we should all proceed in the expectation that the revival of business activity will steadily reduce this burden.

I am gratified to know of the expressions of belief, public and private, of your members that the speed that we shall make toward this objective is something that no one has the wisdom or the hardihood to estimate. This recognition reflects a growing appreciation of the problems resting upon a responsible Chief Executive.

Takes Up World Prices.

With respect to international relationships, I have been glad to note the growing appreciation in other nations of the desirability of arriving, as quickly as possible, at a point of steadiness of prices and values. This objective of a greater steadiness we have constantly kept before us as our National policy.

The fact that American business men and bankers are devoting more and more individual study and attention to the wider problems of our Nation and of international affairs is manifesting itself in many ways. It seems to me that this is a very important development. Let me make it clear to you that the Government of the United States has daily, and even hourly contacts with sources of information which cover not only every State and section of our country, but also every other portion of the habitable globe. This information is more complete, informative and accurate than that possessed by any private agency.

I need not tell you that true wealth is not a static thing. It is a living thing, made out of the disposition of men to create and to distribute the good things of life with rising standards of living. Wealth grows when men cooperate, but it stagnates in an atmosphere of misunderstanding and misrepresentation. Here, in America, the material means are at hand for the growth of true wealth. It is in the spirit of American institutions that wealth should come as the reward of hard labor of mind and hand. That is what we call a profit system. Its real fulfillment comes in the general recognition of the rights of each factor of the community. It is not in the spirit of partisans, but partners, that America has progressed. The time is ripe for an alliance of all forces intent upon the business of recovery. In such an alliance will be found business and banking, agriculture and industry, and labor and capital. What an all-American team that is! The possibilities of such a team kindle the imagination—they encourage our determination, they make easier the tasks of those in your Government who are leading it.

The Nation does not merely trust or hope that we will do our duty—the Nation is justified in expecting that we will do our duty.

Save $120.00
GUARANTEED
SHERWOOD OIL BURNER
NOW ONLY $285 With 550 Gallon Storage Tank.
Complete, Installed, for Small Down Payment—Terms as low as $7.90 a Month—3 Years to Pay
Visit Our Showrooms at 1723 Connecticut Ave., N. W., or telephone Decatur 4181 for Complete Information
Guaranteed By SHERWOOD BROS., INC.
Marketers of
BETHOLINE & RICHFIELD

Susan Sturgis Chosen to Head Women Banke

President of National Association Is Boston Bank Executive.

Miss Susan B. Sturgis, assistant manager of the First National Bank of Boston, was elected president of this country's Association of Bank Women yesterday afternoon, as delegates closed their twelfth annual convention.

Miss Anne Houston Sadler, assistant secretary and trust officer of the Bank of the Manhattan Co., New York, was elected vice president; Miss Ellen L. Whitney, manager of the woman's department of Boston's New England Trust Co., recording secretary; Miss Ethel T. Gammons, assistant secretary of the Newton Trust Co., of West Newton, Mass., corresponding secretary, and Miss Sara J. MacLeod, director of the home economics bureau of the Cleveland (Ohio) Society for Savings, treasurer.

Regional vice presidency posts went to Mrs. Doris B. Bryant, manager of the Quincy, Mass., Granite Trust Co., for the New England division; Miss Henriette J. Fuchs, assistant trust officer of New York City's Underwriters' Trust Co., Middle-Atlantic division; Miss Annetta G. Foster, director of the woman's department of Grand Rapids, Mich., Trust Co., Lake division; Miss Mabel D. Robson, manager of the woman's department of the Atlanta, Ga., First National Bank, Southern division; Miss Mathilde M. Woltjen, of the St. Louis, Mo., Security National Bank Savings & Trust Co., Midwest division; Mrs. George F. Arnold, director of the Houston, Tex., Land & Trust Co., Southwestern division, and Mrs. Jennie Taylor, assistant trust officer of San Francisco Bank of America N. T. & S. A., Western division.

Election of officers and other routine business, including reading of reports and adoption of resolutions, was effected after a luncheon at the Sulgrave Club, 1801 Massachusetts avenue, arranged in honor of outgoing officers, chairmen of convention committees, and candidates for office. Delegates assembled at 2:15, and were in meeting until 6 o'clock.

Miss Sturgis, in a brief speech acknowledging her elevation to the presidency, expressed the deep sense of responsibility she felt at being given leadership in an organization "whose purpose lies so near my heart."

Homesteaders Retain Rights

Virginia Rules Those Aided by Federal Agency Keep Citizenship.

Richmond, Va., Oct. 24 (AP).—Attorney General A. P. Staples today gave Gov. Peery the opinion that persons forced to move out of the Shenandoah National Park area who acquire homes with the aid of the Federal Subsistence Homesteads Corporation will not lose their status as Virginia citizens.

The ruling also stated that children of such families will still be entitled to attend public schools of the State.

The question of the children's status was raised by the State Board of Education and was referred by the Governor to the attorney general.

Mr. Staples' opinion was that although the subsistence corporation, financing new homes for the people of the park area, is a Federal body, it has no jurisdiction over the lands which it acquires and then sells on easy terms to the homesteaders.

Italian Seaplane Breaks Old Mark By Over 16 m.p.h.

Desenzano, Italy, Oct. 24 (AP).—An official timing of 709.209 kilometers (440.6759 miles) an hour was established today for yesterday's seaplane flight of Lieut. Francesco Agello; nicknamed "the Crazy Boy" of Italian aviation.

The new record—the fastest man ever has traveled—is 27 kilometers an hour faster than the previous record of 682.078 kilometers (423.822 miles) an hour, also held by Agello. He established that record here on April 10, 1933. Agello received a promotion today and said that now he was able to marry.

"APPLE MARY"
A New Comic Strip
Begins
MONDAY
IN
The Post

Speaks for American Bankers

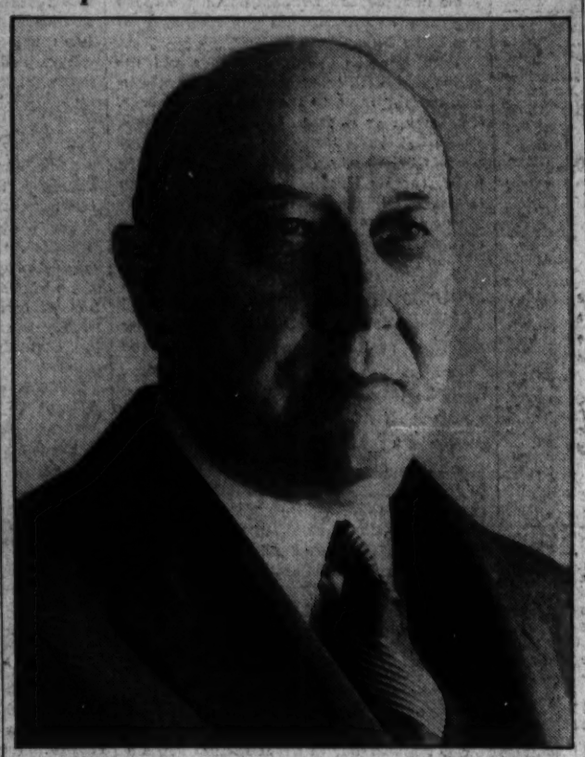

Post Staff Photo.

Jackson Reynolds, president of the First National Bank of the City of New York, who presented questions uppermost in the minds of the bankers at the meeting of the American Bankers Association addressed by President Roosevelt last night.

Text of Reynolds' Speech

Following is the text of a speech made by Jackson Reynolds, president of the First National Bank of the City of New York, before the American Bankers Association last night:

My remarks will be brief, simple and earnest.

Because of events with which we are all familiar, there exists today, I regret to confess, evidence of misunderstanding between many of our country's bankers and those whose duty and responsibility it is to administer the affairs of the country. I am profoundly convinced that this contributes to the ills from which we are suffering and I believe its removal will greatly promote the welfare of the country. I should like to address a few brief observations to the bankers tonight in the form of question, to which I ask no vocal response, but only that you shall answer them to your own secret selves.

Poses Three Questions.

The answer to the first question will be unanimous, but the answer to the second and third will be various. The first question is: Is it avoidable that either through private philanthropy or the appropriation of public funds the destitute, unfortunate and unemployed must be cared for?

Second. (And I put this question, I know, to men who, from high motives and deep conviction, believe, as I do, that the solvency of this Nation and the prosperity of its people rest on a balanced budget) May we not be in error in expecting too early a date at which, even with the strictest economy and integrity of administration, the budget may be balanced; and can any one of us fix a precise date when such balance can be attained without fear that our prophecy will be made ridiculous by subsequent events?

Third. (And I put this question, I know, to men who passionately believe, as I do, that without monetary stability we face chaos) If any one of us had the grave responsibilities and duties of the President of the United States, and were facing, as he is, international monetary instability abroad and diverse demands for inflation at home, would we at one stroke both tie our hands vis-a-vis the currencies of Europe and the Orient and risk consolidating into one irresistible program the inflationary demands here, by making a statement today that the very definite stabilization of the dollar effected last January and since maintained should stand for all time and under all circumstances?

I pose three questions only, but there are many more that all of us can envisage. In this highly perplexing state of affairs, are we not justified in expecting wiser decisions, more likely to be productive of good for our country, if we abandon an attitude of antagonism for one of cooperation? By this I do not mean to suggest any surrender respecting what we believe to be principles of sound finance or any abatement in our insistence upon the utmost economy and integrity in administration. But I do submit in all earnestness the query whether it is not better for the country and for us to modify the manner of the presentation of our views.

Bankers Ready to Cooperate.

And with the foregoing in mind, Mr. President, I feel that the banking fraternity in the last two years has endured enough mass punishment so that it is now in such a chastened and understanding mood that you can accept with hospitality any overture of cooperation on the part of the leaders of that fraternity.

As I conclude I wish to make two statements which I sincerely believe to be true. The first is: In the last 27 days of March, 1933, President Roosevelt contributed more to rescue and rehabilitate our shattered banking structure than any of us did individually or collectively. For that service to us, and through us to our country, he deserves our sympathetic and helpful response, and in addition he deserves, and I am sure he will invite, earnest, reasoned criticism of any proposed Governmental policies respecting the banks.

My second statement is: If the Government and the banks continue in the role of antagonists, it will involve the gravest consequences to our country, perhaps even the destruction of many institutions and principles we have long held dear. The poor, whom we have always with us, will not be much worse off. The rich will survive in comfort at least, as they always have, but the great stratum of our people between these two groups will be irretrievably ruined. If, on the other hand, we abandon our antagonisms for friendly, understanding, sympathetic cooperation, I believe we can make a great contribution toward the perpetuation of our cherished institutions, the encouragement of our fellow-citizens, and the gradual and sound rebuilding of the shattered economic and financial structure of our country.

HOME IMPROVEMENTS
Loans from $100 to $2,000
Are available, depending on your income and record, to improve your home.
WRITE FOR INFORMATION
Better Homes Dept.,
The Washington Post,
Washington, D. C.
Kindly send latest information regarding Better Housing and Home Improvements as sponsored by the Federal Housing Administration.
Name .....
Address .....
City ..... State .....

Bonus Payment Now Is Asked By Legion Body

$2,000,000 Outlay Is Sought; 2 Committee Members Dissent.

Continued from Page 1.

it of you and I am confident that it will not be disappointed."

There was no reference in the President's letter to the bonus or any other direct subject before the legion.

Two Dissenting Votes.

Chairman Kelly said the legislative committee adopted the bonus resolution with only two dissenting votes. Those voting against it were not named.

Kelly will present the resolution and recommend its adoption, opening the consideration on the convention floor.

St. Louis, Mo., was awarded the 1935 convention, and Mayor Bernard Dyckman of that city presented a check for $25,000 as "evidence of good faith" to guarantee provision would be made for entertaining the gathering. Atlantic City, Cleveland and Los Angeles entered bids for the 1936 convention.

Even while the bonus continued to be the paramount subject, the legion itself adopted, without a dissenting vote, a report of its National defense committee urging increases in the country's armed forces.

Increases of 40,000 enlisted men and 2,000 officers in the standing Army and additions to the personnel of the National Guard and reserves to bring the country's active and trained reserve strength to 509,000 men were recommended. The strength now is 439,189.

"A treaty Navy and men to man it" was demanded as the committee, headed by Gen. Amos A. Fries, of Washington, called for construction of new ships to bring the Navy to treaty strength, and increase of the enlisted personnel to 91,000 men. A proportionate increase in the officer strength also was urged.

G St. at Eleventh — Telephone Di. 4400
THE PALAIS ROYAL
Discovery Event

Women's Hats With A Youthful Air
$5
Smart, small hats of gleaming black velvet . . . cleverly draped or manipulated for added chic. They prove that the woman who wears the larger headsizes, 22, 23 and 24—may have hats as smart as any woman wants!
Palais Royal—Second Floor.

The Washington Post

Eugene Meyer, Publisher.
Eugene MacLean, General Manager. Floyd R. Harrison, Comptroller.

The Associated Press is entitled exclusively to use for republication of all news dispatches credited to it or not otherwise credited in this paper and local news of spontaneous origin published herein. Rights of republication of all other matter herein are also reserved.

OFFICES OF THE WASHINGTON POST.
New York, N. Y. ..... 270 Madison Avenue
Chicago, Ill. ..... 360 North Michigan Avenue
Detroit, Mich. ..... 8-241 General Motors Building
St. Louis, Mo. ..... 205 Globe-Democrat Building
San Francisco, Calif. ..... 742 Market Street

DELIVERED IN WASHINGTON.

Daily, Sunday, 1 yr.	$7.80	Daily, Sunday, 1 week.	15c
Daily only, 1 yr.	5.20	Daily only, 1 week.	10c
Sunday only, 1 yr.	2.60	Sunday only, per copy.	5c

BY MAIL—MARYLAND, VIRGINIA, WEST VIRGINIA AND NORTH CAROLINA.

Daily and Sunday.		Sunday Only.		Daily Only.	
One year	$9.00	One year	$4.00	One year	$6.00
Six months	5.00	Six months	2.00	Six months	3.50
One month	.85	One month	.40	One month	.60

OTHER STATES, MEXICO AND CANADA.

Daily and Sunday		Sunday Only.		Daily Only.	
One year	$11.00	One year	$4.50	One year	$7.50
Six months	6.00	Six months	2.50	Six months	4.00
One month	1.00	One month	.45	One month	.70

All Subscriptions by Mail Payable in Advance.

Entered at the Postoffice, Washington, D. C., as second-class mail matter.

TELEPHONE NATIONAL 4200.

Thursday, October 25, 1934.

More Haste, Less Speed.

A conspicuous illustration of the undesirability of hasty and ill-considered legislation is furnished by the decision of the District Supreme Court in the case of the railroad retirement act. In declaring this law unconstitutional Chief Justice Wheat did not hesitate to observe that its many admitted defects tempered "the natural reluctance which a judge feels when compelled to hold an act of Congress unconstitutional."

Like the Frazier-Lemke measure, the railway retirement act was approved with hesitation by the President, who stated that it would require many changes and amendments at the next session of Congress. But the carriers, confronted by the necessity of making heavy payments under a law which they regarded as confiscatory, did not wait to see what revisions Congress might later be disposed to make.

The upshot is that a measure which had much to commend it in principle has been at least temporarily thrown out because of the absurd and overreaching clauses which were slipped through the legislature under gag rule and steam roller tactics. Even from the viewpoint of ardent proponents of the measure, time has been wasted, not gained. The only satisfaction to be gained from the episode lies in the hope that it will prove a lesson which the forthcoming Congress will take to heart.

An Urge Eternal.

Man may not be the fighting animal that Von Bernhardi thought him, but that man is essentially a racing animal none will deny. The evidence was never more conclusive than in the news of the last two days.

A streamline train endeavors to cross the continent in 60 hours; averaging nearly a mile and a half a minute as it flashes by. The Piccards return from a ten-mile ascent into the stratosphere. Italy's "crazy boy" aviator sets a new short-distance speed-standard: 440 miles an hour. Kingsford-Smith promises to fly from Australia to California more rapidly than anybody has ever yet made that flight. And those other British air-expressmen, Scott and Black, complete their 11,300-mile dash from London to Melbourne, at an average speed of 165 miles per hour, in less than three days—over 91 hours ahead of the previous record.

These endeavors and achievements are marvelous when considered separately. They are far more marvelous when considered in the perspective of history—for they are really mere relays in an age-long relay race. That primitive man who first rigged a sail to his log-canoe started a contest which has never ended. He started a contest fed by some irrepressible instinct, forced forward by some immortal madness.

All down the ages, this urge has worked upon his descendants. Even before the war its effects were surpassing the wildest guesses of Jules Verne. Now, in our own day, it overtops the shrewdest of Wellsian prophecies. Nor do we seem yet to have reached the limits of communication, the ultimate barrier to exploration. The human race still races furiously forward against sullen space and inimical time.

Prizes For Poets.

For several years *Poetry: A Magazine of Verse* has been more than generous in its encouragement of contemporary poets. There was a time when to appear within its fold was to be set off as one akin to a particularly long-haired Dadaist. Under the calm guidance of Miss Harriet Monroe the slim, and usually orange-jacketed publication has run the gamut of poetical emotions of the times. But on the whole it has been sound, intelligent, and open-minded in its viewpoint. These are enough reasons why, after more than 20 years, it can not be counted among the many little magazines that died to set verse free.

Annually *Poetry* awards prizes. We have an idea that they do not afford the winners a chance to indulge in an excess of luxury, but among those who take their art seriously, to be recognized by *Poetry* means almost as much as for a reporter to be recognized by Pulitzer. This year's awards show conclusively that the lively awareness so long associated with Miss Monroe's magazine has not been dissipated with the passing years.

Horace Gregory, whose clear-cut prose is familiar to many who take criticism more seriously than poetry, is the first to be honored. Mr. Gregory is not a name that makes the literary headlines, but there is a purity and honesty about his writing that sets it apart. His choice will elate those who know him as a young and straightforward craftsman, who talks very little about standards but who has set some, which are quite severe, for his own guidance.

Jesse Stuart, a Kentuckian, whose poetry has been likened by Mr. Gregory to the love letters published at the recent "American Tragedy trial," is also honored. The author of "Man With a Bull Tongue Plow" is a regionalist whose verses, some crude and some inspired, are wrought out of Kentucky soil and imprinted with the character of Kentucky hills.

Both the polished Mr. Gregory and the sunburned Mr. Stuart deserve such recognition as may come to them by these awards. The same may be said of Hildegard Flanner, whose California lyrics are meritorious. But we think the real award should go to *Poetry* itself, for its lengthy service to American letters and its dogged insistence upon existing in a period when art is not particularly encouraged.

Stabilization—Then And Now.

Ambassador Bingham's advocacy of stabilization of the dollar-pound ratio, made in an address at Edinburgh on Tuesday, must be taken as indicating that the Administration is no longer opposed to discussion of a subject that President Roosevelt summarily tabooed in his famous message to the London Monetary Conference in the summer of 1933.

Of course, indorsement of stabilization in principle does not necessarily imply willingness to grapple immediately with the numerous problems that will arise when stabilization negotiations begin. Nevertheless, the implied change of attitude on this important matter is significant. It shows that faith in our ability to revive foreign trade and speed domestic recovery by lowering the exchange value of the dollar is rapidly waning, if it has not altogether expired.

Our Ambassador to Great Britain urges a return to stable currencies as a means of benefiting this country and the rest of the world. A little over a year ago President Roosevelt was asserting that the "sound internal economic system of a nation is a greater factor in its well-being than the price of its currency in changing terms of the currencies of other nations." At that time the President declared his preference for a commodity dollar that would have an unvarying purchasing and debt-paying power. He told the delegates to the London conference that this objective "means more to the good of other nations than a fixed ratio for a month or two in terms of the pound or franc."

Since then we have had an opportunity to test the efficacy of currency devaluation as a cure for domestic depression and as a stimulus to foreign trade. The results have been bitterly disappointing to the Administration. As was predicted, new obstacles to trade expansion have resulted from the further uncertain and erratic fluctuations in world currencies. Plans to mitigate existing embargoes and facilitate exchange of goods, announced by the President as preferable to "temporary exchange fixing," have been blocked by the lack of exchange stability. Instead of freer trade, new barriers have arisen to counteract the effect of unfair competition from countries with depreciated currencies.

Recognition of that fact is found in a memorandum of the United States Department of Agriculture submitted at the recent meeting in Rome of the International Institute of Agriculture. One of the topics listed for discussion reads as follows: "International monetary cooperation as a means of eliminating one of the principal motives existing at the present time for the imposition of trade barriers." This statement may not be an official "feeler," but it undoubtedly indicates an aroused perception in official quarters of the demoralizing consequences of the present condition of exchange instability.

Many difficult questions have to be settled before existing currency chaos can be overcome. But if the two leading trading nations of the world—the United States and Great Britain—could agree upon a fixed dollar-pound ratio one of the major causes of trade disturbances would be on its way to elimination.

Rational Protection.

Chairman Crowley, of the Federal Deposit Insurance Corporation, did not confine his address before the American Bankers' convention to general statements that the Government is not out to "gain power or control, but only to help."

Such assurances are undoubtedly welcome, but they have added force when, as in this case, they are backed by specific proposals of a constructive nature. Mr. Crowley proved that he meant what he said when he outlined his recommendations for a revision of the deposit insurance law, along lines calculated to allay the fears of responsible bankers.

Pledging his cooperation in efforts to secure modifications of the permanent insurance plan, the chairman of the FDIC asks for elimination of the unlimited liability features of the law, limitation of insurable deposits to the present maximum of $5,000 and definite annual premium payments by the insured banks. As further protection for the fund itself and for depositors he emphasizes the necessity of strengthening the capital structure of the banks and insisting upon sound management.

Sound management would certainly be discouraged if the banks of the country were to be brought under a system of deposit guaranty imposing upon them unlimited liability to meet the losses of banks which fail. Retention of limitations upon amounts insured, and restrictions upon the liabilities assumed by insured banks, would go far toward meeting the objections of those who regard the proposed permanent system of deposit guaranty as a direct encouragement to irresponsible practices.

In recommending severe restrictions upon the chartering of new banks, and suggesting methods of strengthening those already functioning, Chairman Crowley is proceeding upon the rational theory that prevention of failures is essential to save the public from losses due to failures. His references to the strain upon deposit insurance funds resulting from too comprehensive plans and from weaknesses within the existing banking structure show a realistic appreciation of the dangers that inhere in deposit insurance.

Safety for depositors must be found in the promotion of good banking under private initiative. That appears to be the gist of the message conveyed by Chairman Crowley to the assembled bankers. If it also reflects the viewpoint of the Administration there is ground for hoping that Congress will heed the warnings of banking experts and modify the law along the lines suggested by the chairman of the FDIC.

Dodging The Issue.

Some of the inevitable consequences of arbitrary crop reduction are obviously causing anxiety at AAA headquarters. Secretary Wallace has expressed hope that "it is realized that we are unable to attain that much-desired goal—maximum production and a higher price per pound." His reiteration of this self-evident fact is important largely because it indicates that he is taking cognizance of our diminishing cotton exports.

Nothing can be gained, however, by an attempt to deny that the high price of American cotton is tending to drive it out of the export market. "The rise of American cotton prices under the Agricultural Adjustment Act," says Mr. Wallace, "is not the circumstance which has brought about the reduction of American cotton exports in recent months. The really important cause of this reduction is the inability of some nations to obtain dollar exchange." From this assumption he concludes that increased foreign purchasing power, rather than lower American prices, is necessary to maintain the foreign demand for cotton.

It is probably true that Germany's cotton purchases have been curtailed partly because of an acute shortage of foreign exchange. But during the first month of the present cotton export season shipments to Great Britain were more sharply curtailed, in comparison with last year, than those to Germany. The total volume of shipments fell 50 per cent; shipments to Germany, 52.7 per cent. Such a radical shrinkage in the market for American cotton can not be satisfactorily explained by exchange difficulties.

Secretary Wallace's argument would be more convincing if this decline in American cotton exports had not been accompanied by expansion of cotton sales by other countries. Last year, even before the full effect of the Bankhead act could be felt, consumption of foreign growths increased 13 per cent while consumption of American cotton fell 4 per cent. A number of countries are sponsoring campaigns to increase cotton acreage simply to take advantage of the curtailment program in the United States.

The disparity between cotton prices here and abroad has been notably widened. A recent study showed that Indian cotton was selling in Liverpool at an average price amounting to only 67 per cent of the average price for the American product. In 1932 the same Indian cotton sold for 89 per cent of the American price. The present disparity is a strong incentive for substitution of the foreign product, whenever possible.

Greater purchasing power abroad would of course react favorably upon the cotton market. But so long as such price disparity exists, foreign producers may be expected to reap the chief benefits. Whether purchasing power is strong or weak, trade flows where prices for similar goods are cheapest.

No Authority.

Samuel J. Solomon, it appears, has offended the law. As manager of the Washington Airport, he is perturbed over the probability that a plane may collide with an automobile on the highway which bisects the landing field. After numerous attempts to close the highway had failed, he erected a traffic signal to halt cars at the edge of the field when a plane takes off. But he had no authority to safeguard the public from this potential death trap. Neither, it seems, has any one else.

Motorists may or may not heed this strange traffic signal, because it is unofficial. A collision almost occurred when an Army truck driver ignored the warning. Even so, the signal serves a useful purpose in the absence of any other safeguard against a tragic accident at Washington Airport. Mr. Solomon fears, however, that he may have to remove it because he failed to secure official permission to warn motorists against driving through a landing field while airplanes are in motion.

In any other city such a struggle to eliminate a patent hazard to life would sound either fantastic or ridiculous. In the Nation's Capital the difficulties of Mr. Solomon in trying to prevent a tragedy is unfortunately typical of the manner in which the airport problem has been handled. A child can recognize the danger of maintaining an open highway through a metropolitan terminal for airlines. But Congress has repeatedly failed to order it closed. The District Commissioners have no authority over Military road, and the War Department is waiting for specific instructions. In the meantime there is grave danger of a major tragedy that will center attention upon this outrageous situation—too late.

Construction of an airport for Washington is a big undertaking. No mistake should be made in its location, and the cost must be kept within reason. But that is no excuse for the delay, indecision and neglect which keeps the present field an unsafe makeshift. A fatal accident resulting from this comedy of errors doubtless would result in quick remedial action. It is a pity that the community must wait helplessly under this menace until the laborious wheels of legislation grind out a decision that could be made by a competent executive in half an hour.

Mile Posts

A Parade of the Past From the Files of The Post.

TWENTY YEARS AGO TODAY.

GERMANS PIERCED ALLIES' left wing, moved closer to Verdun; anxiety in Paris increased; Germans held in check in battle of Flanders, but drew closer to Verdun.

THE LONGEST CONTINUOUS session of Congress, but one, in the history of the Government came to an end yesterday. The Congress had been here actually at work 367 days.

Journey's End.

Letters to the Editor

The Post welcomes letters from its readers. All communications must be signed with the writer's name and address. Upon publication initials or pen names will be used if requested. Letters are subject to condensation and in no case should they exceed 250 words.

That Central Bank.

To the Editor of The Post—Sir: The daily press prominently features the happy tidings that the Administration will combat the efforts of the inflationists (including those audaciously dubbing themselves "The Sound Money League") who are advocating the establishment of a Government bank or central monetary authority. But what matters the name, if we are to have the game? For we quickly read on to learn that two important compromises will be assented to in effecting "a little more revamping of the Federal Reserve System." Authority is to be given to the President to name the governors of the reserve banks, and measures are to be taken further to tighten Federal control over the member banks' absorption of Government debt.

Now, the two main objections to schemes for a central monetary authority are that all checks on unsound spending and inflation would be removed and that our National monetary system would be kicked around as a political football.

Obviously, the two aforementioned compromises directly and fully embrace these evils. They insure the more complete and permanent functioning of the Federal Reserve System as the servile doormat of the Treasury Department. The only brake on budgetary inflation will be the slight inconvenience entailed in "hocking" Government bonds back and forth within the banking system.

The Administration proclaims that it is opposed to "inflation" and to a Government central bank. Fine! But let it have the necessary consistency and courage to fight these evils when they appear in slightly disguised forms!

A. WILFRED MAY.
New York, City, Oct. 23.

Hits And Errors.

To the Editor of The Post—Sir: About the first thing which struck my eye in the morning's Post of October 1, was, "Car Hits Pole; Two are Injured." There was a time when it would have aroused my sympathetic interest. But "Car Hits Pole" is so frequently in newspaper headlines that it long since has lost its shock.

Now and then car hits tree, another car, jaywalker, or safety zoner. That is natural enough at the present rates of speed, lawful as well as lawful-plus. But "Car Hits Pole" doesn't sound to me exactly right. Does a pole have some sort of psychic pull on an autoist? The question may spring from some mental quirk on my part. But maybe your Post Impressionist could think up an idea in regard to it.

Anyhow, gone is the intriguing effect of "Car Hits Pole." Some day pole may hit car and there will be a kick in it as when a man bites a dog.

W. T. T.
Oct. 16.

The Best Policy.

To the Editor of The Post—Sir: I pride myself on three things—honesty, truthfulness and good judgment. I am a Democrat and nearly 70 years old.

I did not vote for President Roosevelt on the grounds that I did not think him the man for the place and did not seem to have the qualifications, but he seems to have the honesty to tell the world that he makes mistakes.

A. H. SIMPSON.
Jacksonville, Oreg., Oct. 16.

It Is Not!

To the Editor of The Post—Sir: I beg leave to congratulate Mr. Elderman on his amusing cartoon, "For Display Purposes," and The Post's excellent editorial, "Exploiting Relief," in the same issue.

The independence of The Post is evidently not in the market at the price of favors.

"CONSTANT READER."
Washington, Oct. 23.

The Work Test.

To the Editor of The Post—Sir: I am writing to express my appreciation for your editorial entitled, "Applying the Work Test," in The Post of October 22.

The plan of coordination of the activities of the local relief administration and this office—which has been worked out by Miss Alice M. Hill and myself—we feel does represent a constructive step in relief administration and handling of employment opportunities through this public agency.

From the standpoint of the employment service, however, I have one particular hope in the application of this program, namely, that employers who have positions to offer may continue to realize that our basis for selection for referral is solely that of suitability of the applicants. On this basis, alone, do we feel that we can build up the type of efficient employment service to which you referred in your editorial. Our plan is to coordinate our activities with those of the relief administration, but we do feel that it is necessary to maintain in the public mind a distinction between employment and relief work.

Thank you again for your cooperation.

EDGAR B. YOUNG.
Public Employment Center, Washington, Oct. 23.

Crime and Punishment.

To the Editor of The Post—Sir: From William Meyers' recent letter one must infer that he evaluates personal experience higher than scientific and professional research and experiment. The conclusion he reaches from his experience is that crime will continue until the Government adopts revolutionary methods and hastens more criminals to the killing machines.

If the gentleman will make a study of crime, he will find that sure, speedy and widespread death has been tried over long periods and has done nothing more than remove an existing crop of criminals. Not much over a century ago our so-called English justice was swift, sure and unrelenting, but crime was not eradicated. If we are going radically to lessen crime we must do so in a scientific way by using our heads instead of our feelings.

The present hysteria is only a result of unusual conditions and excessive publicity. If publicity were stopped for two weeks every one would quiet down and the slow but steady progress in crime prevention and cure would resume its upward trend. For such unusual stress crime conditions are not bad at all and the authorities have done splendid work despite all the criticism.

Most of us will never die from criminal action and very few of us will ever have any calls from criminals. In fact, we can go safely to sleep with a percentage of 99.99 per cent in favor of no disturbance from criminals.

HARLAND J. FINCHEN.
Washington, Oct. 20.

Glad You're Pleased.

To the Editor of The Post—Sir: I am writing to tell you that the comforters I won at the Post Cooking School were delivered to me yesterday. They are perfectly beautiful and I would like to compliment whoever selected them on their good taste. I also wish to thank The Post for presenting such a gift and to say that mere words cannot show my appreciation for having won it.

MRS. C. H. GREENAWALD.
Washington, Oct. 22.

Cooking School.

To the Editor of The Post—Sir: I am glad I am a subscriber of The Post. It greets me every morning when I open my apartment door and I welcome it as I would a dear friend.

It gives me mental stimulus for the rest of the day. It is clearly printed, easy on the eyes. Its news is up to date. Facts and statements are dependable and reliable. It is not sensational but spells refinement.

Also let me speak a word for the cooking school, as I attended every session. The meetings certainly went off with a bang. I have attended many cooking schools, but never any that had the crowds and the real interest that this school had. I tried out two of the dishes today and they were fine. To me, cooking is an art and makes for happier homes and better husbands and children.

MRS. CLAIRE F. PETERSON.
Washington, Oct. 21.

For Earlier Roosting.

To the Editor of The Post—Sir: As the weather grows cooler and more bracing, the number of hikers seems to increase, and this last Sunday's flock of "Wanderbirds" was the largest for some time.

Not the least attractive feature of the hike was the campfire and the circle of singers at the close of the day. If I might offer a suggestion it would be that some of the hikers may have Sunday evening engagements and that it would prove agreeable to them if the return to Washington could be arranged by 5:30 or 6 p. m.

H. B. HASTINGS.
Washington, Oct. 22.

Japan's Naval Policy.

The Japanese people are, of course, aware of the serious implications of a race in naval construction and would not for a moment think of provoking such a race by their own action. But it must be said that, much as we dread the very thought of an armament race with other powers, the need for guaranteeing our National security is of such overwhelmingly greater importance in our eyes that if such a race is forced upon us through the refusal of other powers to listen to our contentions, the Japanese people would be prepared to take up the challenge. Their minds being made up on this point, neither the threat of an armament race nor the thought of its dire consequences to the nation could possibly shake them.

As to what plan the Japanese government will formulate to cope with the disarmament situation, the writer is, of course, in no position to know at this early date. But it may be said with confidence that no plan will satisfy our people unless the following points are incorporated therein:

1. Early removal of the disadvantageous restrictions of the existing treaties.
2. Abolition of discriminatory ratios.
3. Guarantee of national security.
4. Acquisition of autonomy in national defense.
5. The realization of a logical disarmament regime through voluntary reductions on the part of powers now most highly armed under the existing treaties.

What Japan is demanding, in the last analysis, is absolute equality in the right of national existence. And all we ask to that end is that the powers now most strongly armed should carry out reductions of their own accord so that all the nations concerned may enjoy an unperturbed sense of security. That is the reason for our confident belief that the acceptance of the Japanese proposal, when it shall be presented, by the other powers will enable all the nations concerned to feel secure as to their national defense and will conduce to economy of naval expenditure and the furtherance of the cause of world peace.

(Gumpei Sekine, in Current History Magazine.)

The Post Impressionist

Women and Work.

Postoffice, Thursday.

WASHINGTON has far more "women gainfully employed outside the home" than most American cities. Those women will be interested to hear that two others believe the tide of women in business to be ebbing.

* * *

"After 30 years of obscurity, the vocational title of 'housewife' has again achieved prestige. An upward trend in the occupation is obvious, and a phalanx headed homeward is signficant of a changing social order."

That is what one of the investigators says.

* * *

"There is a distinct increase in interest among college women toward a home. The number of students choosing child-study is greater than the number majoring in any other subject."

That's the report of the second investigator.

* * *

The first investigator recalls: "Around the turn of the century, when a determined band marched forth in search of careers, the home began to lose caste . . . In time, career-women concentrated such attention on their exploits and compensations that the advantages falling to the lot of the housewife were obscured . . . Home-keeping as an occupation completely lost prestige."

* * *

Marie L. Darrach is responsible for these statements. Writing in the Commonweal, she admits that there is no statistical information on the present number of housewives in the United States—and this is a grave weakness in her argument. Yet she asserts that there are at hand "other data:"

"From various sources, one learns that women in increasing numbers are abandoning the road to economic independence blazed by their pioneer sisters," now "that the industrial era in which many of them have figured so prominently is about to close."

Miss—or is it, perchance, Mrs.?—Darrach appeals to colleges and to norms and trends furnished by employment managers and personnel directors.

* * *

One college authority sustaining the Darrach thesis is that "second investigator" we have already quoted. She is Director of the Department of Euthenics at Vassar. And if you are as uncertain as we were about what euthenics may be, we assure you we are now reliably instructed that they are the Science of Effective Living.

It appears that Vassar has found 60 per cent of her graduates getting wedding rings—and presumably therewith getting homes to manage—almost as soon as they get their college diplomas. It further appears that Vassar, having long ago adequately provided for instruction in other careers, realized its duty to do something about this 60 per cent. So it introduced the course of child-study hereinbefore mentioned—and now finds that course and home-making in general its most popular subjects.

* * *

But what more about women already "gainfully employed outside the home?"

The Darrach declarations assert that many who have made a living in business are now regretting it. "According to a recent survey showing the median salaries" of such women, "this country has been no land of golden opportunity, and for this reason, if for no other, they intimate that, if they were planning their lives over again, a home, instead of an independent career, would be their choice."

Miss (Mrs.) Darrach goes further: "Home-keeping is already offering a fertile field for superior intellects. The scientific approach to home-management is raising the vocation of housewife to the dignity of a profession. And, because of its social significance in any plan for National recovery, the successful operation of a home as a cooperative economic unit represents a more valuable contribution on the part of women than the releasing of their energies into the business world."

* * *

Nor do the Darrach investigations see much in the compromise which will suggest itself to most of us:

"A personnel director said that women had grown tired of contributing 85 per cent of the time and energy and 50 per cent of the funds necessary to maintain a home when both husband and wife have jobs. The compromise of combining business and a home has never been an unqualified success. Too often it has developed a none too desirable sense of freedom from responsibility in men, without adding very materially to the economic independence of women."

* * *

There it is, you women of Washington gainfully employed outside the home!

But don't hold us responsible for it. We have merely reported it. We have been a simple disk. If it arouses any sensations in our breast they are those of curiosity. We wonder:

Can that Vassar home-making course be popular because it is a snap course?

Have those ladies who want to turn their backs on their business careers been successful in business?

And does a husband whose wife earns money really feel free—or does he feel dependent?

* * *

But, even then, we are asserting nothing.

We are only asking.

Farm of Marijuana Bared in Brooklyn

$50,000 Worth of Mexican Drug Destroyed in Back Yard After Weed Is Found on Soldiers.

By Ralph E. Renaud.

NEW YORK, Oct. 24.—Bagdad, ancient stronghold of the Khalifs, winks an electric eye from its world map and projects itself into the news with the flight of the London-to-Melbourne fliers. But Bagdad-on-the-Hudson, or Bagdad-on-the-Subway, as O. Henry delighted to call New York, never gets out of the news. Three small episodes lifted from the mosaic of happenings which make the pattern of metropolitan life go far this week to prove his contention that there is not another such romantic or unexpected spot on earth.

The first concerns the agricultural interests of New York City. The average spectator, viewing its bristling skyline of towers, or its congested slums, would scarcely suspect that New York is a farming community. And, perhaps, by and large, it isn't. But the children of the city, stimulated to depression garden plots, have just held an exhibition of the fruits of their toil, a kind of country fair, with prize pumpkins, squashes, tomatoes and luscious what-nots, including pastoral dances. And here and there are real, professional farms on the outskirts of the Bronx and especially in Queens, where wide acres of rich green square off against suburban housing projects, sometimes cultivated by smocked Chinese in parasol hats of thatch. The latest to turn up is a dream farm.

It didn't look like a dream farm, but that's exactly what it was. It looked like a Brooklyn back yard chocked with weeds, but it wasn't anything of the sort. When police garnered the weeds, piled them up, sprinkled the pile with gasoline and lit a bonfire, they destroyed a $50,000 crop. It was marijuana.

Marijuana is a Mexican shrub and medicinally a pronounced toxic and stimulant. It is said to produce a state of exaltation and hallucination, with less after-effect than the opiates. It is made into "reefers" and then into dreams. It is today the most popular smoke in the underworld and it is said that the crop in that Brooklyn back yard would have supplied half the trade in New York for a year. The remainder is smuggled in from Mexico.

Marijuana cigarettes began to turn up in unexpected quantities both in Harlem and on Governors Island among the soldiers. A couple of detectives were called in by the military authorities, put into Uncle Sam's uniform as raw recruits and told to do their stuff. It was no time at all before they had managed to purchase some of the forbidden gaspers for 50 cents apiece. The discovery of the dream farm followed, and a lot of bemused customers descended from a Mexican heaven into the cold world of reality.

• • • •

HERE'S another for the O. Henry book which will never be written. There were two house painters in New York, just commonplace fellows who butted around together and became buddies, but never had any particular excitement. One day—it happened to be just the other day—they slung their painter's scaffold on the front of a building, as they had done so often, and started methodically to cover the vertical surface.

Suddenly there was an ominous crack and the swinging platform gave way. One of the buddies fell instantly and was killed on the pavement below. The others, a little nearer one of the side ropes, made a wild grab and frantically seized the rope in his left hand. But not before he had seized a 60-pound bucket of paint in his right hand.

For more than 5 agonizing seconds he hung there, the rope burning, blistering and then cutting through the flesh of his palm. But he never lost his grip on the bucket. Then somebody reached out from a window on the floor below, got his feet and swung him inward. Yes, he had the bucket with him. When asked why he hadn't let go of it, he said, "Well, that bucket's right heavy. If it had hit anybody down there on the street it wouldn't have done 'em any good. . . . How long was I hanging out there, anyway? Seemed like about 50 years."

As soon as his hand heals he'll be back on another scaffold. No use giving his name. It's a fairly safe bet that he won't be remembered for the Carnegie Hero Medal.

• • • •

O. HENRY might have smiled and whittled a pencil over this one, too. From the Ile de France on her last trip to West street on the Hudson there stepped a very lovely lady. She remained four days in Bagdad-on-the-Subway and departed for Paris on the same boat which had brought her here. What do you suppose she came for? It was some thrilling mission, no doubt, involving millions or not less, certainly, than the life of a relative. Well, not precisely. She came to buy stockings—"dozens and dozens of your lovely stockings!"

The lady was Mrs. Frank J. Gould and now, of course, we just know she wears 'em. But it was quite a little shopping tour, at that. New York must be what is known as a mart.

• • • •

OF THE making of gadgets there is no end. If you can invent a collar button that holds up your trousers, a pair of spectacles with a detachable eye-cup or a practical fur-lined hot-water bottle, you may become a millionaire. If you invent a zipper, a better paper-clip or a self-lighting cigarette you really do become a millionaire, provided you combine business sense with your ingenuity. The latest gadget to knock New York off its pins combines a commercial with a moral purpose. It is aimed to end bootlegging, or, at least, to put a serious crimp in that nefarious trade.

The new gadget consists of a whisky bottle with a genuine dime or quarter embedded in the glass in such a way that it can only be obtained by demolishing the bottle. The 10 or 25 cents is considered a deposit by the purchaser which can readily be retrieved after the liquor is consumed.

The greatest grief of legitimate liquor wholesalers, next to not selling their wares, is having bootleggers buy up their old bottles and counterfeit their labels. It is anticipated that they will not counterfeit Mr. Morgenthau's money. The new bottles, with new labels printed from new dies, which cost $8,000 each, will appear on the market in a few weeks. The bootlegger may find himself bottled up. Or maybe not.

• • • •

IT is estimated that 60 per cent of the liquor now sold over metropolitan bars is either a bootleg product or substituted. This seems like a huge estimate, but how else can one explain the regular procession of giant stills, which the police keep revealing in out-of-the way loft buildings?

One was raided only a few days ago, and so elaborate was the equipment that it could not have cost less than $50,000. But its capacity was such that it would have paid for itself in two weeks of operation. Obviously the illicit manufacturer could not afford to sink such an investment in so hazardous a venture unless he was sitting pretty in his own market. High taxes and an undiscriminating thirst help him considerably.

The Once Over

By H. I. Phillips

Is Russia Softening Up?

Soviet Russia is encouraging the masses to go in for more personal pulchritude and better manners. It is encouraging white collars, morning shaves, regular bathing and etiquette.

• • • •

The Red Revolution may prove to have led from the Czars and the Cossacks to the Emily Posts and the beauty parlors.

• • • •

And Lenin's ultimate place in history may be that of the man who aroused Russia to the importance of a clean shave, pink bathtubs and the noiseless soup spoon.

• • • •

Neatness is being emphasized in Russian business. Any day now we may see Russian workingmen in the collar advertisements.

• • • •

Former downtrodden peasants may yet find happiness and an income in the underwear and garter ads.

• • • •

The Bear That Walks Like a Man will presently Dress Like a College Boy, Eat Like a Gentleman and Wash Like a Bathing Beauty.

• • • •

The Book of Etiquette is already reported a best seller and it is said the question uppermost in Russian minds has changed from, "How shall we revolutionize the world?" to "Should she invite him into the house?"

• • • •

The man who used to yell, "Shall capitalism be tolerated?" is now crying, "Are spats proper with evening clothes?" And the girl who was always worrying whether civilization could be saved is now fretting over the beauty cream problem.

• • • •

It would surprise nobody if Stalin indorsed a cigarette for "lifting" Russia out of the pit, and let his picture appear on the billboards in a union suit.

• • • •

How the Soviet New Deal will work out is a matter for speculation. As soon as the Russian masses realize they are looking, talking and behaving just like the upper class used to, there may be a demand for another revolution.

• • • •

If the Soviet leaders are smart they will not over-emphasize the importance of razor blades, tile bathtubs and fingerbowls in the life of a free people.

• • • •

The Czar may have been cruel but he knew there was a limit.

No Luck.

Jim Farley has ruled that Admiral Byrd and his men can not vote by radio. This is very disheartening to radio fans, all of whom are looking for something new on the air.

The admiral and his boys at Little America, voting with appropriate musical accompaniment and with a solo or two by Kate Smith, would have been one of the high spots of the election.

Why Newspaper Readers Go Mad.

"Bankers Back Cooperation with Washington."—Headline in New York Times.

• • • •

"Bankers Fire on New Deal, Despite Truce."—Headline in New York Herald Tribune.

(Copyright, 1934, Associated Newspapers.)

Along the Potomac

With Carlisle Bargeron

The Judicial Mind.

NOW when the woman from California, visiting this summer in the Shakespeare country, interrupted the guide's lecture about the romance of Amy Robsart, Queen Elizabeth and the Earl of Leicester to demand of me whether it was true that all of the New Dealers were in love with their secretaries, I sought to laugh it off with the observation, "You certainly hear a lot of funny things." But she pursued me all the way through Warwick Castle, Guy's Cliff and Ann Hathaway's cottage.

BARGERON

I had particularly wanted to see the River Avon and breathe of its tradition, but as the guide intoned: "Ah, we are now crossing the Avon. It was here that Shakespeare came as a barefoot boy. Undoubtedly it was here that he entertained his earlier dreams."

The woman again piped up: "Now, you aren't telling me what you know. Come on, is it true that the New Dealers are in love with their secretaries?"

• • • •

This was the last straw for the guide. He had been harassed from the beginning of his moving story on Kenilworth, the Warwick Earls, Ann Hathaway and Mr. Shakespeare. It was too much.

"Yes," he said with a decidedly perceptible note of sarcasm, "do tell us—the the New Dealers in love with their secretaries. Why should we be interested in the medieval romances when modern romance is running so high."

"Well, I don't like to steal your show," I said patronizingly. I am right capable of being catty when I want to.

"I prefer," I said, taking my stand at the front of the bus, "to discuss this matter objectively.

• • • •

"I do not think the situation—the New Dealers' being in love with their secretaries—obtains so much today. It was, generally speaking, quite pronounced a few months ago when the revolution was at its height.

"And it was a very natural thing. Ordinary men do not make revolutions. Revolutionists are men burning up inside. They are emotionally afire. Now, the hordes who marched on us in Washington after March 4, 1933, were thus inflamed. They were on nerves' edge, they were fit to be killed. Something had happened to them which they could not explain and which they didn't attempt to explain. All they knew was they had a feeling they had not experienced in years.

"What it was, of course, was they had gotten jobs. After being out of office for so long, it was not strange that they should mistake the phenomenon of getting a job for a revolution.

• • • •

"A great reform had come to them, the reform of being transferred from the ranks of the unemployed to the Government job-holding class. Therefore, to them the whole country seemed in the process of reform and here they were the reformers.

"A man in such a mental attitude as this is inclined unwittingly to seek to dramatize himself. It was a very human thing, therefore, for him to lean wearily over his desk and run his hands through his hair until he appeared to be thoroughly worn out, or to exaggerate his burdens in the company of his secretary.

"It was inevitable that the air of drama would engulf the secretaries, that they would come to feel themselves a part of some great moving force, and want to share more and more in the great undertaking that was afoot.

"The wife, on the other hand, could see nothing dramatic about it at all. To her it was simply a case of her husband, long out of work, finally getting a job.

"Is it any wonder, then, that there should develop a bond between the man and his secretary as together they pursued in their fancy their great history-making?

"But it is all over now," I concluded. "They have about settled down in Washington and gone to work."

And yet there are those who say I am critical. The truth is, that I have a judicial mind.

Parents in Tampico Receive Ultimatum

Tampico, Mexico, Oct. 24 (AP).—Two ultimatums were issued today by the governor to government employes and parents.

Employes who do not define their socialistic attitude in five days will be discharged immediately. Parents opposed to their children's return to school before October 26 will lose the right to free education for the children.

National Gallery

ARTHUR DARE WHITESIDE, member administrative board, NRA. One of the big guns of NRA when it was getting under way, he came from business at the behest of Gen. Johnson and presided over codes for textiles and for wholesale and retail industries. Organized and headed the National Credit Bureau, served with the War Trade Intelligence and the War Industries Board. Is president of Dun & Bradstreet. Delegated to preside at hearings on price increases, it was charged he suppressed the Consumers' Advisory Board when it sought to present evidence of alleged abuses under NRA codes. Withdrew, but returned last month. Popular among business men. Small, gray-haired, friendly, able. Contributes to administering of NRA under its new board.

Such a large proportion of those who have been pictured by Mr. Robles have asked for the originals that The Washington Post is saving all these drawings to honor the requests of any future members of "The National Gallery."

No End of Books

Don Wharton Puts Together a Lively Scrapbook of the President—"The Roosevelt Omnibus."

By Theodore Hall.

DOES anyone keep personal scrapbooks these days? Before the war they were as common as program dances—fat, bulging ledgers in which you pasted your first photograph to appear in the papers, your commencement invitation, your greataunt's sketch of the family coat of arms, your wedding notice and an autograph from William Jennings Bryan.

But if the President hasn't kept one himself, Don Wharton has done just this for him in the omniverous and cheerfully miscellaneous pages of "The Roosevelt Omnibus" (Knopf, $3.50). All it lacks is an old dance card and a pressed rose.

Few will gainsay Mr. Wharton's credo that anything Rooseveltian is, ipso facto, interesting. Here is F. D. R., in a panorama which unfolds from the book, in 35 yearly photographs out of his 52. Here are 4 pages of photographs taken off guard, 4 pages of him giving the glad hand, 2 pages eating, and 2 amazing pages (17 poses) of the President's expressions while speaking—some of which are so funny that they're unkind. Beyond all this, there are photographs of everything from Mr. Roosevelt's baseball team at Groton to portraits of all the houses he's lived in.

For text Mr. Wharton has chosen 10 magazine articles—Henry F. Pringle in the New Yorker this summer, Morris Markey in McCall's, and the President's own account of the Cermak assassination, for examples. They record everything from his menus to his income. Then comes a section of caricatures and cartoons, by no means always laudatory, and finally the miscellany.

• • • •

I liked this best. There's a 2-page genealogical diagram entitled "The Royal Family"—nine married couples of 200-300 years back are ranged along the top; below them spread their descendants, interlocking at some point. And thus we find that the President is somehow or other related to Theodore Roosevelt, Martin Van Buren, John and John Quincy Adams, Ulysses S. Grant, Zachary Taylor, Jefferson Davis, James Madison, Robert E. Lee, William Henry Harrison, Benjamin Harrison and William H. Taft—all of whom claim one of those nine couples among their ancestors. So does George Washington. Genealogy is a fearful and wonderful thing.

Then there are editorials written by Mr. Roosevelt when he was president of the Harvard Crimson; 2 pages of his wedding notices; the votes at every one of his elections; newspaper front pages marking his rise to fame; 2 pages of "harsh and bitter words, most of which have been eaten;" 4 pages of White House memoranda (writes Mr. Moley: "Pres.—Get Lindsay agree to a brief jour stertement & to the primple," &c., or so it looks to me), and a bibliography of books by and about the Roosevelts.

"The Roosevelt Omnibus" strikes me as a lively journalistic, magpie collection of Presidential marginalia, edited amusingly and without any painfully marked bias. You'll be well entertained for an hour.

• • • •

Jeeves, the irrepressible, invincible, and circumbendibusly stultificatory valet (ah, words!), is with us again in the pages of "Brinkley Manor" (Little-Brown, $2), P. G. Wodehouse's twenty-seventh book. It's mostly about the love-life of that sterling authority on guppies, Gussie Fink-Nottle—or "Spink-Bottle," as Bertie's aunt says. Very, very prime going.

• • • •

John Erskine thinks that the libretto of an opera is not complete without the music to interpret it, and that the words should be sufficiently understandable by the audience to need no clarifying.

So, with gay reverse English on both points, he issues the libretto of "Helen Retires" (Bobbs-Merrill, $1.50). With music by George Antheil, it was produced last February. Helen goes to the Isles of the Blest, is happy with Achilles, and finds that other men still pursue her. I agree with Mr. Erskine's first point.

• • • •

In "Drury Randall" (Little-Brown, $2.50), Miss Mary Johnston tells the story of a young Southern idealist and philosopher who lived through the Civil War. In 1900 she wrote "To Have and to Hold," her second novel and the first best-seller of the century. She has been gaining in insight and stature ever since.

• • • •

"Mr. Underhill's Progress (Reynal & Hitchcock, $2), by Elizabeth Corbett, seems nothing less than our Prof. Pitkin's "Life Begins at 40" dressed up with characters and plot. Mr. Underhill had lived in a quiet rut until he was gray-headed, though prematurely. Then he kicked over the traces. Miss Corbett repeats the good-cheer-for-the-aging pattern of "The Young Mrs. Meigs," with very pleasing wit and shrewdness.

• • • •

Out of the very simplest of situations, Arthur Calder-Marshall builds a sharp, dramatic, and humanly revealing story which is scarcely short of superb. "At Sea" (Scribner, $2) tells of a young couple, their honeymoon but one day old, who drift out in a helpless rowboat from a British seashore town, and spend one amiable, then fearful, then frantically desperate and hateful night at sea. In the old phrase, John and Elsa "run the gamut." Nothing could set off the skill of an author more sharply, and I can't name three who would have done it better.

Mr. Calder-Marshall is only 26, already acclaimed for his first novel, "About Levy." No young English writer deserves more expectant, and so far rewarded, watching on our part.

Blaine Of Maine

By Wm. Lyon Phelps

LEAVING out the living, there have been in our political history four Americans who by their personality, attracted an enormous following. These were Henry Clay, James G. Blaine, William J. Bryan, and Theodore Roosevelt. I mean by this that during their lifetime they exerted an almost hypnotic influence on millions of their fellow-countrymen, who were absolutely devoted to them. My father voted for Henry Clay in 1844; and he told me of the heart-rending grief of innumerable individuals when Clay was defeated by Polk. The same shattering sorrow attended the defeat of Blaine; and perhaps no one has better expressed the insurgent agony of the followers of Bryan in November, 1896, so well as the late Vachel Lindsay in his poem "Bryan." The passionate devotion aroused by Theodore Roosevelt is a matter of very recent history.

In 1884 I saw Blaine and heard him speak on the day following the Rev. Dr. Burchard's fatal remark in New York. With his political sagacity, he recognized the probable consequences, and looked "out on his feet." A man who knew him in his early prime said that once when Blaine was Speaker of the House, and was called into the lobby to meet a delegation of his constituents from Maine, he came out smiling and apparently without a care in the world, although the House at that moment was in a whirlwind of tempestuous debate. A gentleman said: "Mr. Blaine, here are some men from your State who would like to pay their respects to you."

Blaine had never seen a single one of them before, but after being introduced, and talking agreeably with them for some 10 minutes, he said that he must return to his duties, and then, shaking hands cordially with each one in turn, he called every one of them by name!

They all went away, hoping that they might have an opportunity to die for him.

Blaine's speech at the memorial exercises in honor of President Garfield was an example of magnificent oratory; and immediately became a favorite at school declamation exercises. His book, the title of which is "Twenty Years of Congress" and not "Twenty Years in Congress," as it is almost always misquoted, is of great value.

There was an audacious, dashing quality about Blaine, all the more remarkable because he was without the glamour of military service; he could not, like most politicians of his time, point with pride to any Army or Navy record. When Robert G. Ingersoll, a marvellous spell-binder, in his nominating speech at the Republican National Convention in 1876, called Blaine "The Plumed Knight," the name caught the imagination of the public and was never forgotten.

When Blaine was first elected by the Maine Legislature for the full six years term as U. S. Senator, he was elected unanimously, every Republican and every Democrat voting for him.

James Gillespie Blaine was born at West Brownsvile, Pa., January 31, 1830, was graduated from Washington College, Pa., moved to Augusta, Me., in 1854, and died in Washington, January 27, 1893.

(Copyright, 1934.)

Tomorrow—William Jennings Bryan.

Calling New Deal's Turn Is Word Puzzle

Confusions Arise From Labels and Terms Used to Describe Roosevelt's Course.

By Elliott Thurston.

SOME of the confusion surrounding the American scene results from the inadequacies of the English language and from the eternal difficulties in defining terms.

At the moment complications are arising from the tendency to describe Mr. Roosevelt's recent course as "conservative" or a "turn to the right." One of the complications is that, stated in these terms, Mr. Roosevelt is made to appear as if he were discarding one political philosophy for another. It suggests instability, vacillation, a breaking with one previously held viewpoint and adoption of another new one. It tends to alienate one set of political forces while momentarily encouraging another.

Similarly, the horizon is frequently more clouded than cleared by the prevalence of public discussion in terms of "radicalism," "liberalism," "socialism," or some other "ism" versus "conservatism," "Americanism," "the established order" or some other supposed synonym for long-established forms, habits or policies of government in contrast with innovations.

Inflation is much debated in Congress and out by those who fail to explain what they mean by inflation. One group uses the word as if it denoted what the coiners of the word "reflation" are trying to say. They mean, roughly, that they wish the cycle of deflationary forces to be replaced by a cycle of better prices which will produce solvency and profits without impairing the Government's credit or currency.

• • • •

ECONOMISTS and most others, of course, mean by inflation the processes of credit and currency destruction familiar to ancient, as well as recent history. And "fair prices" and "fair wages" are likewise much used and abused, as if economic science dealing with the complex factors entering into prices and wages could be concerned with ethical questions.

To those who try to see Government policy or procedure as realistically as is humanly possible, the important thing is not whether a given policy is labeled "collectivist," "communist," or what not, but whether it is sound, workable and productive of "the greatest good for the greatest number." The habit of debating in terms of labels rather than in terms of practicability serves to intensify existing confusions.

By the same token, much current discussion to the effect that reform should give way to recovery suggests that the two are mutually exclusive when, rationally, it would seem, there can be no real incompatibility between them. Presumably, everybody is for recovery, and for whatever reforms will promote and perpetuate it. What would prevent or jeopardize what everybody wants hardly deserves the name of reform.

But random forays into logic are irrelevant. The pertinent fact is that Presidents are moved by the printed and the spoken word. And when Mr. Roosevelt is represented as turning to the right, or going conservative, he is made to look as if he had broken with convictions or with political forces, over which he wants to retain command, and rushed into the embraces of bankers or other alleged right-wingers whose company, unhappily, remains politically—well, undesirable.

• • • •

THE TRUTH is that Mr. Roosevelt has not turned to the right or to the left. He is still playing quarterback. He is still experimentally using plays, whatever the labels, that he hopes will gain ground. He has not changed or compromised with his convictions any more than have the bankers who hold out olive branches. Presumably, he is ready to take good advice from whatever source it comes—even from bankers!

He is understandably irked by words which imply that he is surrendering, or capitulating. Use of such words tends to confusions which intensify political complications. It might be argued that Mr. Roosevelt's philosophy is a mixture, or that its motivation is expediency. Whatever it may be, however liked or disliked, it is his own, and not much light or guidance is afforded by merely trying to pin a label on it.

Nor is the President encouraged to listen to those who tell him he should turn "to the right," or to "conservatism"—that he should discard "radicalism" or "reform." Perhaps he should. But expediency, for instance, suggests that he be urged to do this or do that because it is the best thing to do from the standpoint of the National, the public interest—not because it is right-wing or left-wing and regardless of which wing suggested it, or is for or against it.

10 Years Given Wife; Beat 'Other Woman'

Grand Rapids, Mich., Oct. 24 (AP).—Mrs. Frank W. Warren, 24, wife of a prominent Grand Rapids dentist, was convicted by a jury today of assault with intent to do great bodily harm, for allegedly beating her husband's office assistant, Miss Dorothy Morris, 19, with a flatiron handle.

Mrs. Warren, who had accused the girl of intimacy with her husband, was sentenced to three to ten years in the Detroit House of Correction. Defense counsel said an appeal would be taken. Miss Morris denied Mrs. Warren's charge.

On-n-n . . the Fly-ing Tra-peze

Frozen horror hushed a wildly applauding New York theater audience a few days ago as a young high-wire artist plummeted 40 feet to the stage to die at the feet of her husband-partner.

Tragedy has claimed the lives of many aerialists. Some of them have lost wives, husbands, close friends. They know that falls are inevitable . . . but consider risk as part of the game. In this Sunday's Post Osgood Nichols tells a thrilling story of these daring men and women who make their living on high wires and swinging trapezes . . . with death close at their heels. Watch for it in the

Features Section Of Next Sunday's Post

"When I changed to Old Gold . . . my throat said, 'Bravo!' Its very mild and smooth tobaccos never rasp or scratch the throat. Old Gold's throat-ease has brought a new and needed comfort to my smoking."

(SIGNED) GLORIA STUART

© P. Lorillard Co., Inc.

AMERICA'S Smoothest CIGARETTE

Caravan Takes G. O. P. Cause To Frederick

France Asasils 'Too Much Brains'; Nice Scores 'Ritchie Machine.'

Frederick, Md., Oct. 24 (AP).—State, Congressional and local candidates, attached to the Republican automotive campaign caravan, beat the bushes of Frederick County today in an effort to arouse the enthusiasm of Republicans and enlist disgruntled Democrats to their cause.

Harry W. Nice, candidate for Governor and chief figure in the parade, made a flying trip to Baltimore today to address a luncheon meeting, but he was back in the procession by the time it reached Brunswick.

While their leader was absent, Joseph I. France, candidate for the Senate, and Frederick N. Zihlman, candidate for Congress from the Sixth District, took the leading rolls during the stops made at Middletown, Myersville, Mount Pleasant, Libertytown, Johnsville, Woodsboro, Creagerstown, Thurmont, Emmitsburg, Catoctin Furnace, Lewistown, Walkersville, Jefferson, Brunswick, Knoxville and Burkittsville.

France, who was considered somewhat "leftish" when he was in the United States Senate, was on the conservative side, as compared with the present Democratic Administration, in his talks today. He urged a "return to the old principles of thee Republic and of the Constitution," and denounced "too much brains" in Washington. The President's advisers, he said, were "educated away from the problems of the people."

Zihlman, opposing Representative David J. Lewis, the Democratic nominee, attacked his rival on the ground that western Maryland had not received its share of Federal benefits during the Lewis representation.

Nice, speaking here tonight, continued his attack on the "Ritchie machine," and gave especial attention to his proposals for an investigation of the past bank failures and a new law to protect depositors in the future.

Ritchie Derides Nice's Stand on Auto Fees.

Hagerstown, Md., Oct. 24 (AP). Gov. Albert C. Ritchie, Democratic nominee for a fifth term in office, tonight told his audience at a Hagerstown mass meeting that in promising to reduce automobile license fees to $2, his Republican opponent, Harry W. Nice, does not know what he is talking about.

If Nice is elected, and if he carries out his promise, the State would lose not only $2,000,000 in revenue, but also more than a half million dollars in Federal highway revenue, the Governor said.

Ritchie pointed out the law governing Federal appropriations to State road construction which requires each State to maintain the taxes for highway purposes it had when the law was passed, or give up one-third of its Federal appropriation.

"Is Mr. Nice familiar with this section of the Federal law?" Ritchie asked.

"In the next place, does Mr. Nice know that the license fees from commercial trucks can not be reduced, because the last Legislature pledged them to the Federal Government to secure $4,000,000 road debentures which the Federal Government bought? * * *

"And how does Mr. Nice propose to make up this sum? He is reported as saying that he would do this by elimination of waste and extravagance in the office of the commissioner of motor vehicles. Does he know what the total appropriation of the motor vehicle department amounts to? It is $530,701 for the current year. This is only one-fourth of the total loss of revenue. * * *

"Does Mr. Nice propose to make up the loss by increasing the gasoline tax. The money has to be made up by a new tax on somebody, or else the roads will go to pieces. Which does Mr. Nice prefer?"

Virginian Reports He Spent 50 Cents In Congress Fight

W. A. Rowe reported to the clerk of the House yesterday that he had spent 50 cents so far in prosecuting his campaign for Congress in the First Virginia District. Rowe, an independent, is opposing Representative S. Otis Bland, Democrat, the Associated Press reported.

Adele Rogers St. John Files Suit for Divorce

Los Angeles, Oct. 24 (AP).—Suit for divorce was filed here today by Mrs. Adela Rogers St. John Hyland, novelist and screen writer, against Richard Hyland, former Stanford football player. She charged Hyland was rude and argumentative.

They were married at Santa Barbara, Calif., March 28, 1928, and separated last February.

Mrs. Ferner Receives All of $42,000 Estate

Mrs. Clara M. Ferner, widow of Roy Y. Ferner, of Takoma Park, Md., was named as the sole beneficiary of his $42,000 estate, it was shown yesterday when his will was filed in the District Supreme Court. Attorney Norman B. Frost, acting for the estate, filed a petition for probate of the will. Mr. Ferner died June 15.

Symphony Seats Given Veterans by Mrs. Hicks

Wounded war veteran patients at Walter Reed Hospital yesterday received a block of tickets for the National Symphony concerts, donated for the third consecutive year by Mrs. Frederick C. Hicks.

The tickets will be distributed through the Red Cross unit at the hospital, C. C. Cappel, manager of the orchestra, announced.

A Morning-After Headache

Two Youths Accused at Laurel, Del., of Rampage That Left Ruin in Wake; They Blame "Evil Spirits" as Judge Holds Them for Trial.

Laurel, Del., Oct. 24 (Spl.).—Frank Eskridge, 26, and William Wheatley, 21, whose homes are in Bethes, 4 miles from Laurel, were arrested by Officer Hickman early today, charged with indulging in a drunken rampage, in which they sought to destroy personal property, wreck buildings and tamper with U. S. mail boxes.

The young men were brought before Magistrate Thomas W. Records and were placed under $500 bail for appearance at the February term of superior court.

Shortly after midnight, Eskridge and Wheatley arrived in town intoxicated and started their tour of destruction, Hicks said, upsetting flower urns, uprooting shrubbery, smashing windows and accessories on automobiles, and then, as a grand finale, started to smash the U. S. mail box near the postoffice. They had gone to a restaurant when the officer arrived, but offered no resistance when arrested.

Before Magistrate Records this afternoon the men said they were charged with an overdose of "evil spirits."

Virginia Lets Road Awards For $320,000

Contracts Authorize 12 Projects; Cut-Off on Eastern Route.

Richmond, Oct. 24 (AP).—Twelve highway projects, involving expenditure of more than $3250,000, were authorized by contracts awarded by the State highway department at a meeting here today.

The commission also heard delegations interested in alternate locations proposed for the Lee highway cut-off, between Timber Ridge and Lexington nad decided to adopt the eastern route.

Five of the highway contracts awarded were to low bidders whose offers were received on October 16, and the other seven were on projects for which bids were opened yesterday. Five of these were two low bidders, while in the case of the other two, the low bid was set aside and the second low bid accepted.

The October 16 bids accepted included:

Route 15, Loudoun County, Little River Bridge and approaches 2.5 miles north of Aldie, to Blackwell Engineering & Construction Co., Warrenton, and Alley Construction Co., Bristol, Va., $22,021.10.

Route 5, Augusta County, streets of Waynesboro and bridge over mill race at Waynesboro, R. W. Moore & Co., Staunton, Va., $9,005.15.

The other projects warded to low bidders of yesterday included:

Route 11, Shenandoah County, road .819 miles at Strasburg, including bridge over Bear Creek, Clark & Lewis, Luray, Va., $41,707.63.

Routes 2 and 3, Fredericksburg, Va., 1.37 miles road, Sam E. Finley, Roanoke, Va., $21,177.91.

Slash Expected In Crude Price

One Executive Forecasts Break Today; Texas to Stem Flow.

Tulsa, Okla., Oct. 24 (AP).—A definite break in midcontinent crude oil prices—the first in more than a year—was forecast by some midcontinent executives tonight.

"I have heard nothing to alter my conviction the price will be cut tomorrow," said one industrial leader, who declined to permit use of his name. His firm purchases hundreds of thousands of barrels monthly and operates on a Nationwide scale.

Another said "I think tomorrow morning will be one of the busiest the boys have seen in a long time," referring to a prospective cut.

The Atlas Pipe Line Co., a comparatively small unit, remained the only one that has actually cut prices. This firm, buying 6,000 of the 500,000 barrels of oil produced daily in East Texas, reduced its posted price from $1 to 60 cents, effective yesterday.

A new gravity scale up to 65 or 70 cents may be general by tomorrow night if the forecasts of a dozen company heads and their aids are well founded. The price ranges now to $1.08 in Oklahoma and Kansas, to $1.03 in north-central Texas, Arkansas and north Louisiana, and to $1.14 on the Gulf coast.

Meanwhile, a Federal tender board swung into action to curb movement of illegally-produced Texas oil in interstate commerce, while the railroad commission of that State prepared an order calling for a shutdown of all producers. Only the effective date remained to be filled in.

"APPLE MARY"
A New Comic Strip
Begins
MONDAY
IN
The Post

Richetti Taken To "Unfit" Jail; Chief Menaced

Old Building at Lisbon, O., Twice Condemned, Is Heavily Guarded.

Lisbon, Ohio, Oct. 24 (AP).—A 95-year-old county jail, twice condemned as unfit, tonight held Adam Richetti, desperado companion of the slain Charles "Pretty Boy" Floyd.

Richetti, wanted in Columbia, Mo., for slaying two officers, and accused in the Kansas City machine gun massacre of five men, is under a heavy guard against any attempt at an escape.

There are armed deputies inside and outside the ancient structure, and Sheriff Frank Ballantine said every precaution has been taken.

Police Chief J. H. Fultz, of Wellsville received a death threat today, signed "The Gang."

The letter, mailed yesterday at East Liverpool, Ohio, said, "You got Floyd and Richetti, but we will get the one that got them."

Chief Comes Back.

Fultz, who arrested Richetti Saturday, but was not present Monday, when Federal and East Liverpool officers shot and killed Floyd, retorted:

"If the gang is as yellow as Floyd and Richetti, I wouldn't be afraid of a carload of them."

Although Richetti is held here on two Ohio charges, Prosecutor George Lafferty disclosed today he probably will be taken to Columbia to face charges of slaying Sergt. Ben Booth of the Missouri State Highway Patrol, and Sheriff Roger Wilson.

Extradition papers for Richetti's return to Columbia were prepared there today and will be submitted tomorrow to Gov. Guy B. Park for signature.

A six-car procession of officers, armed to the teeth, brought Richetti to the county jail from Wellsville today. Two were handcuffed to the prisoner.

Children See Prisoner.

Hundreds of farmers stood outside their dwellings to see the desperado pass on a lap of a journey that may lead to his death.

Even school children were given a lesson in Richetti's predicament when hundreds were taken to the jail to see the prisoner and be told that "crime doesn't pay."

Twice, chief Fultz led Richetti from the county jail so the children could see him, still handcuffed to two officers.

Richetti never spoke a word, but wept when one of the officers told him the body of Floyd was started from East Liverpool today to Sallisaw, Okla., for burial. It will arrive there by train early Saturday, and will be buried beside the bodies of his father and an infant brother.

Hyattsville Jails Four In Default of Fines

Three men and one woman were committed to jail in default of fines yesterday in the Hyattsville Police Court.

Frank J. Beard, of Baltimore, was committed to the Marlboro Jail for three days, when he failed to produce $25 for speeding. He was arrested by State Police Corpl. C. W. Cubbage, at Berwyn, Md.

John Hill, Maggie Davis and David Ingraham, of Hyattsville, were given five days in jail, when they admitted they could not pay $5 each for disturbing the peace of Hyattsville last Saturday. They were arrested by Prince Georges County Policeman Claude Reese.

Silk Dyers Go On Strike as Parley Fails

30,000 on Picket Line Today in Jersey; Employers to Open Mills.

Paterson, N. J., Oct. 24 (AP).—Last minute efforts to avert the pending silk dyers' strike ended in failure tonight when a conference of employers and workers broke up four minutes after it began.

"The strike is on at midnight," said George Baldanzi, president of the Federation of Silk and Rayon Dyers and Finishers of America.

Baldanzi said 30,000 dyers, 25,000 in the Passaic Valley and 5,000 more in the metropolitan area, would be on the picket lines at the mills in the morning.

Mills Open Today.

Emanuel Shavick, of the Institute of Silk Dyers and Finishers, employers' group, countered with the assertion that the mills will open as usual tomorrow morning "to admit all loyal workers," who will have, he said, "police protection."

Though still holding firmly against the "closed shop," the employers offered concessions to two of the strikers' demands. They agreed to extend six months the employer-employe agreement which expires today and to refer all disputed issues to the National Textile Labor Board for arbitration.

President Roosevelt's plea for industrial truce, the employers said, prompted these concessions.

Baldanzi said the strike will continue until the workers' demand for a $20 weekly minimum wage is met.

The present working contract provides a basic rate of 57½ cents an hour for a 40-hour week, or $23 a week. Baldanzi said the average actual weekly scale of the workers has been $12.

"Thousands earned not more than $5 a week on the average in the past year," the union leader declared.

Strike Riot at Albany.

Albany, N. Y., Oct. 24 (AP).—Police late today were called to the Artistic Shirt Co., where several persons were stabbed and beaten in a fight reported to have developed among strikers and workers. A strike has been in progress two weeks.

The four injured were women pickets. Two were taken to a hospital, and two others were treated at a neighboring drug store.

The victims had been stabbed with scissors.

Police on duty near the factory and reinforcements quickly broke up the disturbance.

The trouble developed when about 100 women workers left the plant at the end of the day shift. Women pickets followed them down Pearl street. An argument ensued and the fight followed.

Search Is Started For Veterinarian

Annapolis, Oct. 24 (AP).—Anne Arundel County authorities today were asked to search for Dr. H. R. Weakley, 49-year-old veterinarian, who has been missing from his home on the Defense highway, near here, since Monday noon.

Mrs. Weakley told Sheriff R. Glenn Prout that her husband was last seen on the Benfield road, near Indian Landing, headed toward the Crain highway. He was driving a blue coupe.

Dr. Weakley is 5 feet 5 inches tall and has brown hair and eyes. He was wearing a brown suit and a brown soft hat.

Streamlined Train Speeds East to Record

Oil-Driven Flier Reaches Chicago From Coast in 38 Hours.

Elkhart, Ind., Oct. 24 (AP).—The Union Pacific's stream-line train, headed for New York on its dash from Los Angeles, passed through here at 5:17 p. m., central standard time. The train was two minutes ahead of the regular schedule of the Twentieth Century Limited, which follows the same route.

Chicago, Oct. 24 (AP).—A snub-nosed bullet—the Union Pacific's record-breaking stream-lined train—shot out of Chicago late today toward the next stop on its transcontinental dash to New York.

Defying superstition, the sleek six-car oil-driven flyer, looking like a huge caterpillar, slipped into the LaSalle Street Station in downtown Chicago at 2:54 p. m., central standard time, and came to a halt on track 13. It was ahead of its schedule. Promptly at 3:30 p. m., the new speed king headed East.

Other records claimed by the new mistress of the rails on the race to Chicago were:

Two miles between Dix and Potter, Nebr., in one minute flat.

Eighteen and one-tenth miles between Kimball, Wyo., and Sidney, Nebr., in 10 minutes, averaging 109 miles per hour.

Five hundred and eight miles from Cheyenne, Wyo., to Omaha, Nebr., with a sustained speed of 84 miles per hour.

The fastest record of a steam train is 115.2 miles per hour, made in 1904 by the Philadelphia and Reading Road for 4.8 miles.

Now Chevrolet adds the *world's lowest-priced six-cylinder 4-door sedan* to its line

DEALER ADVERTISEMENT

This new and unusual value in an ideal family car brings 4-door Sedan ownership within reach of new thousands

CHEVROLET Chevrolet—*builder of the world's lowest-priced line of Sixes*—now adds to that line *the world's lowest-priced six-cylinder 4-door Sedan.* Thousands who have desired 4-door Sedan roominess and convenience need no longer hesitate because of price, for this new model brings 4-door Sedan ownership within reach of even the most modest incomes. In doing this, Chevrolet completes the remarkable line of Standard models which, with a base price of $465, at Flint, today afford such unusual values to America.

The rich finish and trimly tailored lines of the Standard 4-door Sedan suggest a higher price. It is a quality car throughout, with Body by Fisher, Fisher No Draft ventilation, the celebrated Chevrolet valve-in-head engine, weather-proof cable-controlled brakes, and a host of other fine features. And being a Chevrolet, *it costs remarkably little to operate and maintain.* We invite you to see this latest evidence of Chevrolet's ability to supply America with "Economical Transportation," today.

$540

List price of Standard Sedan at Flint, Michigan, $540. With bumpers, spare tire and tire lock, the list price is $18.00 additional. Prices subject to change without notice.

CHEVROLET MOTOR COMPANY, DETROIT, MICHIGAN

Compare Chevrolet's low delivered prices and easy G. M. A. C. terms

A General Motors Value

ONE RIDE IS WORTH A THOUSAND WORDS

CHEVROLET

Crushed Back Kills Workman After 21 Weeks

Shallow Water Dive Finally Fatal; Funeral Held at Harrisonburg.

Harrisonburg, Va., Oct. 24 (Spl.). After living 21 weeks with a crushed vertebrae suffered when he dived into shallow water at Davis Beach, near Richmond, Whitney Mason, 21, shoe factory worker, died at the hospital here and funeral services were held at Sangerville Presbyterian Chapel this afternoon.

Mason, with a party of fellow shoe factory workers, visited Davis Beach last summer. He dived off a pier at low tide. He was rushed to a Richmond hospital, where physicians said he had only ten days to live. He made a game fight and regained sufficient strength to be brought to the hospital here.

He is survived by his parents, Mr. and Mrs. James L. Mason, of Sangerville, and a number of brothers and sisters.

George K. Duttera.

Westminster, Md., Oct. 24 (Spl.). Last rites for George K. Duttera, 93, Civil War veteran of Taneytown, Carroll County, will be held tomorrow from the late residence.

Commissioned as a lieutenant of the 165th Pennsylvania Regiment, Company E, one month after his enlistment on October 16, 1862, he was with the Army of the Potomac when an effort was made to cut off Lee in his retreat from Gettysburg.

Mr. Duttera is survived by three daughters, Mrs. Stanley Reaver, Mrs. Nellie Dern, and Miss Virgie Duttera.

Lawrence F. Haley.

Easton, Md., Oct. 24 (Spl.).—Funeral services will be held tomorrow in Waynesboro, Pa., for Lawrence F. Haley, 59, Easton citizen who died yesterday at Mercy Hospital.

Mr. Haley formerly lived in Waynesboro. He is survived by his wife and ten children: Mrs. Mercedes Gordon, of Washington; Joseph C. Haley and Lawrence F. Haley, of Emmitsburg; Herbert H. Haley, of Oxford, and Wayne M. Haley, Mildred M. Haley, Patricia P. Haley, Frances M. Haley, Dorothy J. Haley, and Robert P. Haley, all of Easton.

William M. Lowenbach.

Harrisonburg, Va., Oct. 24 (Spl.) Funeral services for William M. Lowenbach, 74, veteran traveling salesman and a lifelong resident of Harrisonburg, will be held tomorrow morning from the residence.

Surviving are a daughter, Miss Violette Lowenbach, who formerly taught in the high school here; two sons, Earl, of Harrisonburg, and W. A. Lowenbach, of Strasburg; a brother, A. M. Lowenbach, of Harrisonburg, and a sister, Mrs. A. N. Carroll, of Front Royal.

Lawyer Gets Term For Estate Thefts

Continued from Page 1.

ment, were returned before Justice Oscar R. Luhring shortly after 11 o'clock, and at 1:30 Landreau, accompanied by Richard Wellford, a friend, went before Justice Luhring and admitted his guilt. He had previously explained he wished to "take his medicine and get it over with."

Victims in Asylums.

The charges against Landreau are that he embezzled money from the estates of Walter R. Marsh and Vincent L. McCarty, both inmates of insane asylums. Because of their property holdings it was necessary to appoint a "committee" to take care of their affairs, and Landreau was named.

In the Marsh indictment it was charged Landreau took four sums, $2,442.72, $1,822.35, $700 and $100. In the McCarty estate case, which resulted in Landreau being cited twice for contempt of court because of his failure to produce in court the papers and records pertaining to the estate, there also were four items.

Justice Luhring sentenced Landreau to serve from two to four years on each of the eight counts, but in permitting the sentence to run concurrently he made it possible for Landreau to be released in two years.

Speculated, He Says.

Justice Luhring said before imposing sentence that the embezzlements were made by a lawyer who had an excellent knowledge of the law, and that they "were without justification of excuse."

"Why did you take this money?" he demanded.

Without arising from his seat, Landreau replied, "Speculation." Deputy marshals immediately placed Landreau in a private car and took him to the District Jail to begin serving his sentence.

Landreau is married and has two children. Disbarment is automatic in the case of an attorney who is convicted of a felony.

"APPLE MARY"
A New Comic Strip
Begins
MONDAY
IN
The Post

General Roundup Is Ordered For Underworld Characters

Continued from Page 1.

to aid in the investigation at Takoma Park after an official request for help from State's Attorney Stedman Prescott, of Rockville. Brown said members of the homicide squad would cooperate with Maryland authorities.

Locally, detectives also have been assigned to go into all the angles of the case. Underworld and gambling haunts are being searched for possible suspects.

Commissioner Hazen's announcement followed his conference with Maj. Brown yesterday morning.

"We are going to keep following gamblers and suspicious characters around and hounding them until they get out of the city," Commissioner Hazen said.

"The police are going to pick them up every time they see one of them. They are going to book them for investigation and hold them on that as long as they can. If they can't find convicting evidence against them, they will release them, but they are going to pick them up and do the same thing over and over again until they get out of here."

Conference on Laws.

The legislative program is to be worked out at a conference to be held later, Commissioner Hazen said. It will be called by the Commissioners. They will invite Judge Gus Schuldt, presiding judge of the Police Court; United States Attorney Leslie C. Garnett, Corporation Counsel E. Barrett Prettyman and Maj. Brown.

The conference probably will be delayed until after hearings on the annual District budget, which begin Monday and are expected to last ten days.

Meanwhile, Commissioner Hazen asserted, each person who will attend the conference will work out his own ideas about legislation to be sought.

Pleas for some additional legislation were contained in the annual report of Maj. Brown. These requests have been referred to Corporation Counsel Prettyman.

Numbers Game Target.

The main antigambling provision asked was aimed at the numbers "racket." Following his conference with Commissioner Hazen yesterday, Maj. Brown elaborated on his antigambling proposal.

Maj. Brown would make it a violation of the gambling law for anyone to have in his possession any gambling paraphernalia, betting slips, numbers tabs, betting memoranda or other material. He would permit the arrest of persons on the street on suspicion when they possessed such things.

"This is aimed at the widespread conduct of the numbers game through runners employed by operators," Maj. Brown explained.

These runners are paid 15 per cent of collections from the sale of tickets, Maj. Brown said. They usually have regular beats—regular customers. They deliver the prizes to their customers. Often the bettor never sees the operator with whom he places his money, or knows for certain his identity.

Alias for Operators.

Usually he is known by an alias, such as "Harry," or "Steve," or "Charlie," as bootleggers were in the prerepeal era.

Commissioner Hazen and Maj. Brown complained that the police force was inadequate. Both said requests for additional personnel had been refused by the Budget Bureau and by Congress.

Commissioners have asked for an additional 35 policemen for the coming year. This is the number which Congress cut from the force two years ago.

"Meanwhile," asserted Commissioner Hazen, "the police are going to do all in their power. I told Maj. Brown to offer every cooperation to the Maryland authorities, where this latest shooting occurred."

Possibly the Commissioners may offer a reward for the killers. Maj. Brown suggested $300. Decision was reserved until Maryland authorities have been consulted.

The complaint filed with the Commissioners and others by the civic committee of the Washington Federation of Churches was handed to the police chief by Mr. Hazen.

Maj. Brown is to report on each complaint and make whatever recommendation he sees fit.

Crime Wave Deprecated.

Talk of a "crime wave" was deprecated both by the Commissioners and the police chief.

They stated they doubted there was a "gang warfare." The shootings, they said, were the result of bad feeling among some of those linked up with gambling in the District.

"The police record isn't so bad," said Commissioner Hazen.

He cited figures in the annual report of the chief.

Felonies in the previous fiscal year numbered 9,431, as compared with 8,875 the last fiscal year, the report revealed. The department reported 72.9 solved.

Figures on arrests in the last fiscal year were set forth as: Grand larceny, 1,303; housebreaking, 2,674; attempted robbery, 92; manslaughter, 36, and murder, 81.

Post Classified Ads fill good jobs with the right kind of help. Just phone National 4200 and ask for a Post Ad-Writer.

Style Show
TIOGA
Handknit Garments
October 22-27

Display of Tioga hand-knit garments by Miss Raymond, stylist, representing Tioga Yarns.

Tioga Knitting Shop
MARGARET McGOWAN,
307-08 Kresge Bldg., G at 11th.

GOLDEN WEDDING RYE
4 YEARS OLD
AVERAGE AGE*

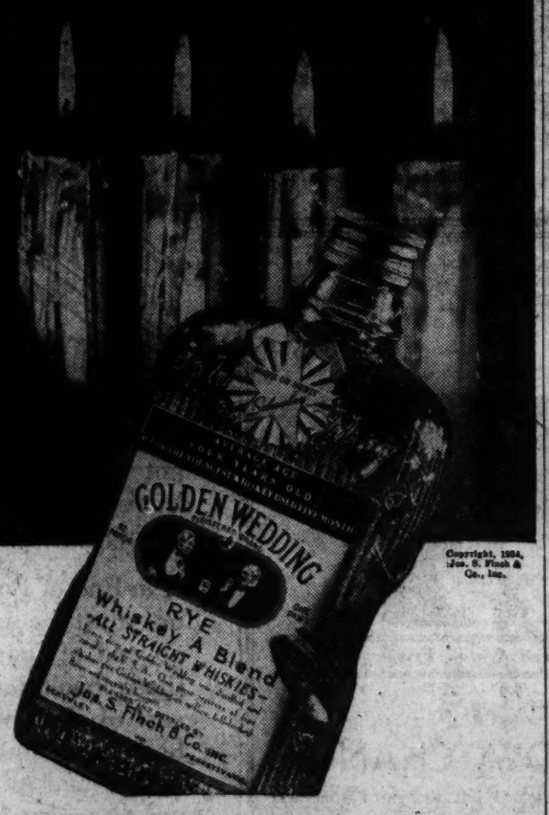

Copyright, 1934, Jas. S. Finch & Co., Inc.

*EVERY WORD on each label is a promise of the matchless treat that's in store. Golden Wedding is a blend of straight whiskies—no alcohol, neutral spirits or neutral whiskey added. It's ALL whiskey—the youngest 5 months old and the *average* age 4 years old!

A Schenley Mark of Merit Product Made in U.S.A.

FOR A REALLY FINE GIN, TRY SILVER WEDDING GIN

International Distilling & Distributing Corp.
917 E Street N.W. Phone NA. 8363-4-5

Pawnshop Reveals Theft of Jewelry

Capital Police Aid in Case at Gambrills, Md.

Annapolis, Oct. 24 (AP).—Annapolis and Washington police are cooperating in trying to solve a robbery at the home of Mr. and Mrs. D. A. King, at Gambrills, discovered as the result of articles pawned in Washington.

The jewelry squad of the Washington police reported to local police that a diamond ring, watch and silverware, thought to be stolen property, had been found in a pawnshop. They said the articles were pawned by a woman who gave the name of "B. A. King."

Local police communicated with Mrs. King, who found that silverware and jewelry she had placed in a suitcase had been stolen. She said she thought she had mislaid the suitcase. With her husband she will go to Washington in the next few days to identify the articles.

Bank Teller Is Promoted.

Cumberland, Md., Oct. 24 (Spl.). John J. Robinson, senior teller of the Liberty Trust Co., has been appointed to the position of trust officer and secretary at a meeting of the board of directors. He succeeds Russell Saville, who recently resigned.

Pedestrian on Highway Injured in Truck Crash

Fredericksburg, Oct. 24 (Spl.). Douglas Wade, 24, was seriously injured when struck by a truck last night while walking on the highway north of here.

Spotsylvania County officers arrested Alvin Thompson, Baltimore, driver of the truck. He is in jail pending the outcome of Wade's injuries. Wade was removed to the Mary Washington Hospital here. Two companions, Taylor Corbin and Lalvin Kellar, were struck, but escaped uninjured.

50,000 Visited Wakefield.

Colonial Beach, Va., Oct. 24 (Spl.). Visitors to Wakefield, birthplace of George Washington, numbered more than 50,000 during the year ended Septembered 30, according to figures released by the National Park Service.

Ideal Tooth Paste 25c Tube.. 10c

Ja-Pal-Mo Baby Talcum 25c Size... 11c

Thompson's Castile Soap 25c Cake.. 11c

Phone POtomac 5678
PEOPLES DRUG STORES
"ALL OVER TOWN"
—the better to serve you!

21c Munex-Wurth Imported Bay Rum 14c pint

17c Munex-Wurth Rubbing Alcohol 9c pint

31c Munex-Wurth Epsom Salt 23c Five Pounds

ALICE CORRY FACE POWDER
$1 Box (discontinued)... 17c

500 Sheets Anne Windsore Cleansing Tissues
A Regular 50c Value..... 26c

● Washington ● Alexandria ● Bethesda ● Silver Spring

Old Fashioned Lavender Shaving Bowl
Regular $1 Value..... 39c

DeVILBISS SET
Perfumizer & Dropper Bottle
Regular $2 Value..... 67c

29th Anniversary Sale

SPECIALS for THURSDAY

AT OUR FOUNTAINS!
10c MINCED HAM SANDWICH
Made from fresh, delicious Loffler's ham, pimento, and salad dressing. Toasted or plain.
THURSDAY ONLY..... 5c

$1.49 Lunch Kit
With Pint Size Thermos Bottle
THURSDAY ONLY 99c
Fix hot lunches for the kiddies to take to school, for weinie roasts, long drives and such.

$1.00 Cheramy Lilac Vegetal
(Discontinued)
THURSDAY ONLY 23c

35c Wildroot WAVE SET
Not sticky or greasy, holds wave longer, harmless, dries rapidly, WILL NOT LEAVE RESIDUE.
THURSDAY ONLY..... 26c

PEOPLES QUALITY
Castor Oil
25c 8-ounce size
THURSDAY ONLY 17c

25c Cincho-Tone Cold Tablets
THURSDAY ONLY 13c
A mild, effective laxative treatment for colds, simple headache, and simple neuralgia.

Fleets Phospho-Soda 60c Size 40c

Wampoles Creo-Terpin $1.00 Size 63c

S. T. 37 Antiseptic Solution $1.00 Size 70c

Hill's Nose Drops 35c Size 24c

Caroid & Bile Salts Tablets $1.25 Bottle of 100 84c

Vick's Va-Tro-Nol (Nose Drops) 50c Size 34c

B. F. I. Antiseptic Powder 30c Size 20c

Phillips' Milk of Magnesia Tablets 50c Size 34c

Freezone For Corns
Removes hard corns in little time. No pain while using.
35c Size 24c

50c GRAHAM Milk of Magnesia Tooth Paste 23c

A Super-Special Value!
OLD ENGLISH LAVENDER TOILET SOAP
Box of 18 Cakes... 49c
A fine toilet and bath soap with a subtle, lingering fragrance even the men will like. Lathers luxuriously.

35c PEOPLES Palm and Olive Oil Shaving Cream 15c

25c BARNARD'S Talcum Powder
Pound Size
Asst. Odours 13c

55c LUXOR FACE POWDER
With Perfume
This luxuriously soft powder and delightful perfume is an extraordinary value at this low price.
37c

Manners Theatrical COLD CREAM
35c Value ½ Pound.... 21c

PEOPLES HEALTH SOAP
3 Cakes 9c
Take no chances on body odor use this refreshing, health soap.

25c Box Barnard's CLEANSING TISSUES
Box of 180 Sheets... 11c

CIGAR Department SPECIALS

SENSATIONAL!
$3.50 MILANO BRIAR PIPES
With the Hesson Guard
Selected seasoned briar, in several styles and finishes. The Hesson guard keeps the pipe from leaking, dripping, smelling, or getting strong.
$1.39

BOOK MATCHES
Box of 50 Packs
Don't be annoyed by running out of matches ...get a supply of these handy book matches now.
10c

Modern! All-Metal!
SMOKING STANDS
23 inches high, with ash receptacle which catches the ashes and prevents their spilling or being blown out.
79c

5c Tobaccos
Bull Durham, Bugler, Golden Grain, Dukes Mixture, and Buffalo.
YOUR CHOICE 3 for 11c

15c Tobaccos
Prince Albert, Velvet, and Half & Half
YOUR CHOICE 10c each

CANDY Department SPECIALS

MYRA MONET Fine Candies
Half All Hard & Half Filled
3-Pound Jar 59c

Chocolate Covered Brazil Nuts
Big, whole, fresh Brazil nuts, dipped in a fine blend of chocolate. Priced sensationally low.
Pound 19c

MAMMY LOU Asst. Candies
A delightful assortment including fruit, nut, and cream centers, encased in delicious mouth-watering chocolate.
Pound 33c

Burgundy Chocolate Covered PEPPERMINT PATTIES 15c lb.

Burgundy Chocolate Covered WHIPPED CREAMS 15c lb.

Burgundy Chocolate Covered COCOANUT CREAMS 15c lb.

Mammy Lou Home-Made BUTTER CREAMS 23c lb.

Double Deck
AMERICAN BEAUTY PLAYING CARDS
Regular 79c Value.... 63c
Good quality cards that deal easily and wear long. Discontinued designs of Congress Cards.

COMBINATION OFFER!
● 25c Swee-Do Razor
● 49c Package of 10 Swee-Do Razor Blades
● 25c S-X Shave Cream
99c Value All For..... 49c
Men, here's everything you need for a clean, painless, quick shave. A sensational price!

49c Box
ROYAL COURIER STATIONERY
37c Box, 3 for 89c
Linen, vellum, or ripple finish. 72 sheets paper and 50 matching envelopes.

Winslow Ball-Bearing Roller Skates
98c Pair.... 83c
Come on kids, these are roller skating days! These skates have strong steel frames, ball bearing wheels, leather straps, and ankle pads.

Two-Quart Size
Hot Water Bottles & Fountain Syringes
49c Value.... 37c ea.
Good quality rubber in both. The syringe comes complete with attachments.

Metal Utility Box
With Automatic Tray
59c Value..... 39c
Handy for tools, and those little odds and ends which are always getting misplaced.

Loughran Asks Zoning Change At Alexandria

Plans to Spend $50,000 Remodeling Building Into Apartment.

THE WASHINGTON POST BUREAU.
907 Prince St., Alexandria, Va.
Phone Alexandria 523.

The city council last night considered the request of John Loughran, of Washington, through his counsel, Frederick G. Duvall, to rezone the old Express Spark Plug property, on North Washington street, from commercial to residential "D," to enable the remodeling of the building into an apartment house.

Mr. Loughran stated he would expend between $50,000 and $70,000 on the remodeling; that his present plans provide for 29 apartments of 1, 2 and 3 rooms, and exhibited an architectural sketch showing the building with the addition of a Colonial portico.

The clerk read a communication from the National Park and Planning Commission, asking that plans and specifications be submitted for approval, since the building is located on the Mount Vernon Memorial highway, and the agreement of the Government with the City of Alexandria restricted the type of buildings and their use. Attorney Albert V. Bryan, representing abutting property owners, protested against the proposed rezoning without plans and specifications.

The council finally decided to hold a special meeting on November 7, at which Mr. Loughran would be requested to present his plans, and the National Park and Planning Commission invited to have a representative present.

The property in question had a frontage on Washington street of 234 feet. It is reputed to be more than 100 years old; was used before the Civil War as a cotton factory, and more recently as a bottling works for the Portner Brewery. For a number of years it has been used as a factory for the manufacture of automobile spark plugs.

The Eighth District Council of the American Legion, Department of Virginia, was held in Gadsb's Tavern, Alexandria, Tuesday night, presided over by John W. Haggerty, of Quantico, district commander. The session was attended by representatives from the legion posts in Clarendon, Quantico, Falls Church, Culpeper, Orange and Alexandria.

District Vice Commander Sidney Weil, of Alexandria, is in charge of the membership campaign, to get the quota of 1,200 assigned to the Eighth District paid up by November 11, Armistice Day.

Alexandria Post, No. 24, American Legion, will observe Navy Day, Saturday, with a meeting at 8:15 p. m., in Gadsby's Tavern, open to the public. Commander Everett A. Hellmuth will preside.

Admiral Joseph K. Taussig, assistant chief of Naval Operations, will be the speaker. Among those expected to be present are Admiral Claude C. Bloch, judge advocate general of the United States Navy; Commander Spencer S. Lewis, Bureau of Operations, and Lieut. Comdr. Forrest B. Royall, aid to Admiral Taussig.

Capt. H. L. Wyman, of the Navy Department, Washington, will be the guest speaker at the weekly Kiwanis Club luncheon meeting at 12:30 o'clock today in the Virginia room at the George Mason Hotel.

The nominations for president, the two vice presidents and the board of directors of the club will be announced today, the election to be held the following week.

Mrs. William M. Reardon, president of the local group of the Interdenominational Leper Mission, will speak at the meeting of that organization to be held at 2:30 o'clock today in the Norton Memorial Chapel, giving her report from the annual meeting of that organization held in New York last week.

Mrs. Tyson Janney, a delegate to the New York conference, will also speak on the convention.

Troop No. 134, Boy Scouts, of Christ Episcopal Church, will celebrate its first anniversary with an army supper tomorrow evening, at 8 o'clock, in the parish hall of that church.

Fusion Speakers At Meeting Tonight

Candidates to Appear at Party in Rockville.

Fusion party candidates will address a rally preceding a card party and entertainment tonight at 8 o'clock under auspices of the Rockville Fusion Club at the Rockville High School.

Those who will talk are James Rogers, Hillward C. Taft, Joseph A. Cantrel, candidates for the House of Delegates, and Walter W. Dawson, candidate for State's attorney.

Miss Rose Dawson is chairman of the entertainment committee. Patronesses are Mrs. Edward E. Kays, Mrs. Claude Mitchell, Mrs. Walter Tuckerman, Mrs. Eugene Stevens, Mrs. Joseph Bradley, Mrs. Edward Peter, Mrs. Thomas Griffith, Mrs. Douglas Farquhar, Mrs. C. E. Allnut, Miss Blanche Corwin, Mrs. Walter Bachrach, Mrs. Bates Etchison, Mrs. Adolphe Gude, Mrs. D. M. Blandford and Mrs. E. C. Brandenburg.

Eight Are Indicted In Plot to Free Nash

Kansas City, Oct. 24 (AP).—Louis Stacci, of Melrose Park, Ill., who allegedly ordered the attempt to rescue Frank Nash, a gangster, which ended in five slayings at the Union Station here June 17, 1933, was indicted with seven other persons today for conspiracy.

The plot, reputedly carried out by two gangsters since slain, Verne C. Miller and Charles (Pretty Boy) Floyd, and a third man, Adam Richetti, now under arrest, has been studied since Monday by a Federal grand jury. The indictment accused the eight persons of participating in telephone calls which figured in the plot to free Nash after his capture at Hot Springs, Ark.

Prize Winner.

O. R. (RAY) CARRINGTON, University of Maryland Extension Service editor and artist, who has been given first prize for a painting entered the Pennsylvania Fine Arts Academy exhibition at Philadelphia. Carrington lives at 2124 I street northwest.

Derrick Given Milk Unit Post

Named to Succeed McGill as Manager of Virginia, Maryland Group.

Bruce B. Derrick, an official of the dairy division of the Agricultural Adjustment Administration, has been elected manager of the Maryland and Virginia Milk Producers' Association, it was learned last night.

Mr. Derrick, whose home is at 1331 Locust road northwest, will succeed John McGill, jr., as manager, the latter having resigned last March following the Senate committee's investigation into the Washington milk situation.

The new manager will take command November 1 and is resigning his post as market administrator for the Baltimore milk market in the Agricultural Adjustment Administration, he said last night.

Mr. McGill and I. W. Heaps, another official of the organization, were charged with using "czarist" tactics and with failing to properly represent the producers in the course of the Senate investigation. Mr. McGill resigned under fire after having been reappointed to his post on a temporary basis. Insurgent members of the association demanded his removal and he tendered his resignation to Frank S. Walker, of Orange, Va., president of the group, last February 10, to become effective March 15.

Laurel Holds Pair On Rum Charge

Sale of Whisky Without a License Is Alleged.

Charles Starr, said to be proprietor of a restaurant at Laurel, Md., and Spiro Pataros, reputedly his clerk, were arrested last night by Chief of Police Earl Huber of Laurel and Special Officer B. G. Timanus.

Justice of the Peace J. W. Wachter held Starr under $500 bond for the grand jury on a charge of selling whisky, beer and cigarettes without a license. Patros was held under $100 bond as a material witness.

Chief Huber also arrested Stanand Hazell Buress, alleged race ley Hughes, a former race jockey, track man, on charges of disorderly conduct. The two men were accused of resisting arrest and assaulting an officer after they had struggled with Chief Huber. Justice of the Peace James S. Vawter ordered them jailed in default of bond.

Marine Brigade May Be Split Up

Reserve Units May Undergo Reorganization Into Two Battalions.

The possibility of a revamped plan of military organization for the local units of the Marine Corps Reserves loomed yesterday when it was learned that Marine Headquarters has completed a study of the local set-up.

At the present time the Washington units are organized into a theoretical brigade. This plan calls for filling in the vacancies in case of emergency.

However, at present the units are not built up to peace-time strength and officers are considering the possibility of setting up two battalions instead of the present brigade plan.

The change would not affect the personnel of the local units materially. In case of a number of enlistments being received the brigade organization could be adopted. It is understood that if the two battalion organization is put into effect that Maj. Harvey Miller and Maj. Lucian Vandoren will command the two military units. Both Miller and Vandoren are members of the District Boxing Commission in addition to being prominent in Marine affairs.

Husband Takes Poison After Woman's Death

Green Castle, Pa., Oct. 24 (Spl.). Albert Sites, 26, is critically ill at his home near here as the result of taking poison.

Sites is sadi to have been despondent since the death of his wife, Evelyn Sites, August 23. Mrs. Sites suffered a fractured skull, allegedly when she leaped from her husband's automobile after a quarrel over a fishing trip which he proposed taking.

Prince Georges Set for Rally Of Democrats

Thousands to Take Part in Torchlight Parade Tomorrow.

Plans for tomorrow's Democratic torchlight parade and rally in Prince Georges County were completed last night by the Young Men's Democratic Club of the county.

At a meeting held at Hyattsville it was announced that thousands will participate in the demonstration, which will climax the county Democratic campaign.

Justice of the Peace William McD. Lindsey, president of the Lanham District Democratic Club, has been selected as grand marshal of the parade. The parade program finally agreed on is as follows:

The northern motorcade will leave Laurel, Md., at 6:30 p. m., meeting the Vansville Democratic Club at Beltsville at 6:45 p. m. The Berwyn Democratic Club will be annexed at the intersection of the Washington-Baltimore boulevard and the Branchville road.

Motorcades to Meet.

The motorcade will proceed down the Branchville road to the Edmonston road, thence to the Defense highway. Here it will meet the southern motorcade.

The southern motorcade will be formed at Upper Marlboro at the close of the rally at which Gov. Ritchie and other candidates of the Maryland State ticket are to speak.

Leaving Upper Marlboro at 6:15 p. m., this line will move up the Crain highway. At 6:30 p. m., it will be joined at the intersection of the Defense highway by the Lanham District Democratic Club.

At 7 p. m., the southern motorcade will meet the Young Democrats of southern Maryland at the Defense highway and Landover road intersection. The Young Men's Democratic Club of Seat Pleasant will also join here.

The northern and southern contingents will converge at the Defense highway and Edmonston road, Bladensburg. A short distance away, at River road, they will meet the Bladensburg District Men's and Women's Clubs.

Continuing by the Bladensburg Memorial Cross, and led by several bands, the torchlight parade will move through Colmar Manor and Cottage City to Mount Rainier.

Meet Other Groups.

Here they will be met by the Chillum's Men's and Women's Clubs and the Brentwood Democratic Club. The parade will then be led down Rhode Island avenue to Hyattsville.

At Columbia avenue, Hyattsville, the local Women's Democratic Club will join the procession. At Park avenue the Hyattsville men and the Edmonston Club will fall in line. The Riverdale Club will be annexed at Madison avenue and the Baltimore boulevard, Riverdale.

The parade will be concluded at Ritchie Coliseum, University of Maryland, where Gov. Ritchie and the other State candidates will speak. The meeting will be presided over by T. Howard Duckett, of Hyattsville.

Police Drag Bay For Man's Body

Find His Coat, With Farewell Notes, on Dock.

A main's single-breated coat, containing several farewell notes, found on the Locust Point Ferry dock in Balitmore, Md., at Dusk yesterday led Baltimore police to drag the Chesapeake Bay for the body of a man believed to be named H. Van Dorn Robinson, supposedly of Washington.

The notes were addressed to "Doris," and to Mr. and Mrs. H. V. Robinson, of Muskegon, Mich. The latter note began, "Dear Mother and Dad."

The dragging of the bay continued for several hours. Washington addresses on letters in the coat's pockets were checked and found fallacious.

County Board's Plan Indorsed In Lyon Park

Citizens For Employment of Supervisors' Own Legal Counsel.

ARLINGTON COUNTY
BUREAU OF THE POST.
Tel. Clar. 509. Clarendon, Va.

Resolutions favoring in principle legislation which would permit the Arlington County board to appoint its own legal adviser were adopted by the Lyon Park Citizens Association last night.

At present the Commonwealth's attorney acts in the capacity of legal adviser to the county board, and the proposed legislation would take from him that power.

Delegates to the Arlington County Civic Federation were instructed to work in behalf of a similar resolution which is now before the federation. The matter will be taken up at the November meeting.

C. P. Dyer was elected member of the executive committee, filling the vacancy caused by the resignation of Mrs. N. B. Medley.

Ballston Meeting Called.

Plans are being made by the Ballston Citizens Association to hold a mass meeting next Tuesday night in the Firemen's Hall to discuss proposals for the elimination of the digging up of streets by property owners to make sewer connections.

The meeting will be addressed by plumbing engineers and others interested in the movement and will be attended by citizens of Ballston and representatives from all sections of the county.

It is pointed out that on some streets which are paved with concrete the sewers are being laid along the side of the pavement, but on most of the streets and roads the line is going down the center.

It is suggested by President Raymond Cogswell and other officials of the organization that the taps on the new sewer lines be carried to property lines on either side of the roadway especially in the more thickly populated sections of the county.

The State highway department will be requested to straighten out the narrow curve in Garrison road leading to the Washington-Lee High School before the section becomes built up.

Club Is Chartered.

The Virginia State Corporation Commission has granted a charter to the Hanger Club, with principal offices in South Washington, Arlington County.

The officers are William Levy, president; Harold Levy, vice president, and Bernard Levy, secretary-treasurer.

The charter provides that the maximum capital stock shall be 100 shares and the minimum 10 shares, of no par value.

The Arlington Rotary Club luncheon meeting will be held today at 12:30 o'clock at the Washington Golf and Country Club.

There will be a meeting of the executive committee of the Old Dominion Bank of Cherrydale today at 5 p. m. in the bank building.

Nice Will Address Rally in Rockville

Harry W. Nice, Republican candidate for Governor of Maryland, with other State Republican candidates, will address a Republican rally tomorrow night at 8 p. m., in the Rockville (Md.) High School. This will be the only county-wide meeting to be staged by the Republicans.

Other speakers will be Joseph I. France candidate for United States Senator; ?Joseph I. France?, candidate for attorney general of Maryland; F. Barnard Welsh, candidate for associate judge of the Sixth Judicial Circuit, comprising Montgomery and Frederick counties, and Frederick N. Zihlman, candidate for the House of Representatives.

Sunrise in the Suburbs

By Clyde H. DuBose.

The scabbard and Blade (National Military fraternity) chapters of two hostile schools—the University of Maryland and Johns Hopkins University—will figuratively lay down their arms tomorrow for a few minutes.

Following a custom of years past they will "lay down arms" long enough to "shoulder arms" at the tomb of the Unknown Soldier at Arlington Cemetery, where they will pay tribute to the American dead.

Capt. Thaddeus R. Dulin, president of the Maryland group, will place the wreath and preside at the dedication of a war memorial plaque in the amphitheater.

Just prior to the Revolutionary War, and in the earlier stages of that affair Maryland maintained several county militia companies known as "Independents."

They were reported to be gaudily-uniformed outfits and to have made quite an impression on Maryland's sister (or brother) States.

This "independent" spirit seems to be predominant in Montgomery County politics even in this day. In fact, there has been so much "independent" spirit out there it has now become difficult to ascertain who are the independents and who are the "old timers."

WINTER WEATHER
is on the way!

Don't let your home "leak" all the heat away. Get after those cracks and holes around windows and door frames. SEAL THEM WITH OUR CAULKING COMPOUND. The resulting saving in fuel alone will soon pay for the caulking.

BROKEN GLASS is also a fuel waster . . . and unsightly. It can be replaced at less cost than you think. Estimates gladly given.

E. J. Murphy Co., Inc.
710 12th St. N.W. NAtional 2477

Carrington Picture Is Awarded Prize

Capital Man's Canvas Wins $100 at Philadelphia.

Omer Raymond Carrington, University of Maryland extension service editor and well-known local artist, yesterday was awarded first prize of $100 for a painting exhibited at the Pennsylvania Academy of Fine Arts at Philadelphia.

The picture, entitled "Landscape," was one of 50 submitted in the fall contest. Carrington, a night student at the Corcoran Art School, lives at 2124 I street northwest.

He was graduated from the University of Maryland in the class of 1928, and is a member of the Washington Arts Club and Lanscape Club. He painted the prize-winning picture while he was a student at the Pennsylvania academy's summer school at Chester Springs, Pa.

Policy Juggled By Fusionists, Prescott Holds

Democratic Leader Cites Promise of School in Montgomery.

Fusion candidates in Montgomery County were accused of reversing their stand with regard to bond issues by Stedman Prescott, chairman of the Democratic organization committee and candidate for State senator, at a Democratic rally in Clarksburg, Md., last night.

Mr. Prescott's charge dealt directly wiah the promise of the Fusion faction to complete the Western Suburban High School in the event of their election. He declared that a bond issue would be required for this work unless taxes were to be doubled or trebled.

"The Fusionists completely reversed themselves on one plank in their platform the first time a question was definitely presented to them by the people," he said.

"When asked for a definite commitment by the Parent-Teacher Association of Bethesda-Chevy Chase October 18, they affirmed their platform. When asked by telephone by the president of that association to make a definite statement October 22, they wrote another answer promising the new unit of the school if elected, which is what the Democratic organization previously had promised.

"Schools can not be built without money and it is entirely impractical to attempt to double or treble the current taxes.

"The only alternative is the issuance of bonds, so the first time the question was definitely put up to them they completely reversed their stand and told the people they intend to do exactly what we have done in the past."

Prescott further stated that the Fusion party claims it is going to give the government back to the people, and yet the Democratic party sponsored the primary system and every Democratic candidate placed his name before the people in the primary while the Fusion candidates were selected by a committee of "16 politicians."

He charged that James A. Cantrel, Fusion candidate for the House of Delegates, apparently was ignorant of the law when Cantrel charged establishment of the Clarksburg liquor dispensary was illegal. Provision for the dispensary was contained in the law, Prescott said.

Miss Lavinia Engle, Democratic candidate for county commissioner, and James Pugh, candidate for State's attorney, also addressed the meeting.

Tighe, 76, Reelected President of Union

Pittsburgh, Oct. 24 (AP).—The reelection of Michael F. Tighe, 76-year-old president of the Amalgamated Association of Iron, Steel and Tin Workers, was announced tonight by the union's special canvassing board.

The five members of the board, at work on the tabulations since the election September 15, said Tighe was reelected, along with all the other old officers in a close race which was hailed as a victory for the conservatives.

Liquor Store Legal, Control Board Insists

Denies Charges Imputed to Fusion Candidate In Montgomery.

Joseph A. Cantrel, Fusion candidate for member of the House of Delegates from Montgomery County, Md., was taken to task yesterday for statements allegedly made in addresses at Fusion meetings that establishment of the Clarksburg Liquor Dispensary was illegal.

In a letter to Mr. Cantrel, the secretary of the Montgomery County Liquor Control Board, Charles Y. Latimer, pointed out that the law specifically provides for establishment of such a dispensary when and if 30 per cent of the registered voters of Clarksburg district petitioned for a referendum on the liquor question.

Mr. Latimer said: "In speeches made by you at the recent Fusion meetings held in Silver Spring and Takoma Park, you stated that the county commissioners were violating the law in operating the Clarksburg dispensary.

"It is my understanding that you are a lawyer and as such should be familiar with the law. However, apparently you are ignorant of the provisions of Chapter 29 of the Acts of the General Assembly of Maryland, Extraordinary Session of 1933, and as secretary of the liquor control board for Montgomery County, I wish to call your attention to Section 571-I, of Chapter 29, which provides:

"'Upon the filing of a petition for a referendum in the Clarksburg election district of Montgomery County as provided in Section 571-A of this act, the liquor control board for Montgomery County shall be authorized in its discretion to establish, maintain and operate a branch county dispensary or store in said district for the sale of alcoholic beverages in sealed packages or containers in accordance with other provisions of Chapter 2 of the acts of the extraordinary session of the General Assembly of 1933.'

"For your information the board of supervisors of election for Montgomery County filed with the liquor control board on February 20, 1934, a certificate setting forth that the supervisors of election were in receipt of such a petition, which was several weeks prior to the opening of the Clarksburg dispensary. I would greatly appreciate a reply stating whether you had seen this provision of the law before."

1,200 of D. C. Register To Vote in Pennsylvania

Approximately 1,200 persons in the District had registered to vote in the Pennsylvania elections, up to last night, according to an estimate made by the Absentee Voters Bureau of the Pennsylvania State Democratic Headquarters in the Southern Building.

Persons who are eligible to vote in Philadelphia this year must register in person in the Philadelphia City Hall by noon Saturday, October 27, James J. Maguire, bureau chairman, announced.

Residents of Pittsburgh and Scranton whose names are on the 1933 registration rolls need not register this year, he added. All legal residents of towns, boroughs, and cities of the third class may file affidavits as registrants with their county registration commissioners until noon Saturday November 3.

Assessment Ordered For Anne Arundel

Annapolis, Md., Oct. 24 (Spl.).—The State tax commission, through Chairman Jesse D. Price, has called on the Anne Arundel County Commissioners to appropriate $24,500 for a new assessment of property, it was announced today by the commissioners.

Sixteen assessors, two from each district, are to be named. It is expected one year will be required to complete the work. The new assessment will furnish the basis for 1926 bills.

"Jimmie," a thoroughbred Scotch Terrier, says:

"It's no use—"
"I NEVER HAD A CHANCE"

"Gosh, I just thought I'd meander off for a little while to get acquainted with the neighborhood. I was having a fine time exploring until a Post reader found me and brought me home to Mr. P. L. Cable, 1717 19th st. nw."

"What chance has a feller got when a Post Lost Ad tells the whole world that he's missing? Those Post ads do the work the first thing in the morning."

When you lose anything call the Result-Number
NAtional 4200
POST CLASSIFIED ADS

Willie, the Office Boy, has often asked us, "Why is a book critic?" We know the answer: a book critic is a person who, practically, is chained to a typewriter and who reads all the new books in order to save others time, expense and worry in choosing good, interesting books to buy, borrow, or send as a Christmas present to Aunt Minnie who lives in Peoria . . . but who, also, must write so interestingly that his column is excellent daily reading in itself.

Our Ted is something of an enigma among book critics. Long ago, he was forced to turn in his card to the Amalgamated Book Reviewers of America because he violated union rules by actually praising a new novel. You see, his column, "No End of Books," found each day in The Washington Post on the Page Opposite Editorials, really helps you in your literary wanderings, and is not used as a private sounding board for Theodore Hall. Then, too, he can't pick bones with every new book. He can never tell when some struggling author whom he has panned mercilessly will prove a second Cabell or Sinclair Lewis . . . or dope an EPIC program and run for Governor!

But his reports are accurate, clear, concise and complete. He knows his trade and his authors (the author of "Dodsworth" is just plain "Red" Lewis to him). His pronouncements are serious and studied, like those of the Delphian oracle, but they're far from Deadly Dull. You'll find him discussing with equal zest the latest economic scheme for dragging Prosperity from behind that corner, or the poems of Edna St. Vincent Millay, or P. G. Wodehouse's new "Jeeves" story. He writes well: not many persons know that he helped "ghost-write" a famous, best-selling American history.

"No End of Books," a friend once told us, must be written by a chap with no end of spare time for reading all those books. Well, Ted Hall's that sort of chap. Not long ago, after he had been unlocked from his typewriter and allowed an afternoon off, we discovered him browsing around in Brentano's basement.

He recognized us and blushed guiltily. "Oh," he admitted, "I just thought I'd like a good book to read tonight."

The Washington Post.

R. V. Fleming Gives Fete to Francis Laws

100 Attend Dinner to Bankers' Group President.

Table Decorated With Chrysanthemums and Deep Red Roses.

By Evelyn Peyton Gordon.

One of the most beautiful dinners of the season was given Tuesday by Mr. and Mrs. Robert V. Fleming in the ballroom of the Mayflower Hotel, in honor of the president of the American Bankers' Association, Mr. Francis M. Law and Mrs. Law.

The guests, who numbered nearly 100, were delegates to the bankers' convention, and a number of Washingtonians.

The guests were received by Mrs. Fleming and Mr. and Mrs. Law. Mrs. Fleming wore a gown of gold lame printed with small brown figures, and fashioned on princess lines with a long train. The only trimmings on the gown were two diamond and emerald clips. Mrs. Law was in a gown of black lace and chiffon fashioned with a graceful shoulder cape, with which she wore a shoulder bouquet of purple orchids.

Flowers Decorate Table.

The banquet table, which reached the length of the ballroom, was decorated with flat centerpieces of white chrysanthemums and deep red roses, while silver vases of the same flowers lined the sides of the table and were alternated with silver candelabra with red and white tapers. A string orchestra played during the dinner and later the guests assembled in the Chinese room for coffee, and gathered at the small tables for conversations.

The Secretary of Commerce, Mr. Daniel C. Roper, was present with his daughter, Mrs. David Cocker, of Hartsville, S. C.; Mr. Winthrop Aldrich, president of the Chase National Bank, of New York, and Mr. and Mrs. Rudolf S. Hecht, of New Orleans, were among the prominent guests. Mr. Hecht was elected president of the bankers' association yesterday. Mrs. Hecht, who is tall and handsome, wore a gown of black crepe simply made and trimmed with a large corsage of deep red flowers.

Miss Alice Fleming, daughter of the host and hostess, who made her debut last winter, wore a gown of ciel blue crinkled velvet, made with a deep square decolletage back and front, and trimmed with clips of brilliants.

The Undersecretary of the Treasury and Mrs. Jefferson Coolidge were present, the latter wearing a gown of black with a deep collar of silver lame, and the special Assistant to the Secretary of the Treasury and Mrs. Marriner S. Eccles, the latter in a gown of rich brown crepe, trimmed with brown and gold lame.

Other Guests Present.

Others there were Mr. and Mrs. Lewis A. Pierson. The former is chairman of the board of the Irving Trust Co. of New York. Mrs. Pierson wore a gown of soft gold metal cloth. Others were Mr. Gordon Renschler, of the National City Bank of New York; Mr. and Mrs. Frederick Shepherd, of New York (the former is executive manager of the A. B. A.); Mr. and Mrs. Thomas Smith, of St. Louis (the former was elected second vice president of the A. B. A., to succeed Mr. Fleming, who is now first vice president); Mr. and Mrs. Frank Watts, of St. Louis; Mr. and Mrs. Thomas Preston, of Chattanooga, and Mr. and Mrs. Giannini, of San Francisco. The former is president of the Bank of Italy.

Also among the guests were Mr. and Mrs. Percy Johnson, of New York, the latter wearing a gown of Alice blue crepe trimmed with Alencon lace; Mr. Ronald Ransom, of Atlanta; Mr. Frank Houston and Mr. J. Stewart Baker, of New York.

Among the Washingtonians present were Mr. Charles Carroll Glover, jr., the Secretary to the President and Mrs. Marvin H. McIntyre, the latter in a gown of white crepe; the Secretary to the President and Mrs. Stephan Early, Mr. and Mrs. Tilghman Hendrick, Mrs. Hendrick wearing a handsome gown of gold lame; Mr. and Mrs. Carl Corby, Mrs. Corby wearing a gown of Schiaparelli blue crepe trimmed with sable; Mr. and Mrs. Sidney Taliaferro, the latter in a gown of silver and gold lame; Mr. John Crosby with Mrs. Crosby, who wore a gown of white crepe with a sleeveless bolero of silver paillettes, and Mrs. John Lewis Smith, who was in black velvet with a corsage of gardenias.

Mr. and Mrs. Norris Wright, of Newark, Del., who were guests of Mrs. Smith, were present, the latter wearing a crepe gown of deep blue, with deep decolletage and shoulder straps of rhinestone links, dotted with rubies.

De Leusses Are Back From Trip to France

The Third Secretary of the French Embassy and Countess de Leusse arrived in New York yesterday aboard the Champlain and are expected to come immediately to Washington after an absence of several months spent in France.

The Attache of the Embassy, Mr. Charles Saint, went to New York to meet Mme. Saint, who also arrived on the Champlain and will come here today.

Youthful Bride in London and Bride-Elect

Bachrach Photo.

Hessler-Henderson, Inc.

Left—Mrs. George Macfarlane Reid, wife of the Air Attache of the British Embassy, Group Capt. Reid, who before her marriage on September 27, in London, was Miss Leslie Wright, daughter of Mrs. Hamilton Wright, of Washington. Right—Miss Helen Louise Doyle, daughter of Mr. and Mrs. Conrad Vartling Doyle, whose engagement to Mr. H. Courtland Bailey was recently announced. The wedding will take place next month.

Chinese Envoy Will Attend Prize Banquet

Sze Asked to Comment on Books That Captured Newbery Award.

The Minister of China, Mr. Sao-Ke Alfred Sze, has accepted the invitation to attend the Newberry prize banquet at the Mayflower Hotel November 9.

Mr. Sze has been invited to comment on two of the winning books, "Shen of the Sea" and "Young Fu of the Upper Yangtze." The authors of these books—Arthur Bowie Chrisman and Elizabeth Foreman Lewis—will be among the honor guests.

The prize is given each year by the American Library Association for the most distinguished contribution to American literature for children. The gift of Frederic G. Melcher, of New York, the medal is named for John Newberry, London publisher, who was the first to publish books especially for children.

The banquet is being sponsored by the Torch Club (library) of the Wilson Teachers' College.

Daughters of Davis Return From Europe

Miss Helen Davis and Miss Cynthia Davis, daughters of the former Secretary of War, Mr. Dwight F. Davis, arrived in New York yesterday aboard the Berengaria from England, having spent the summer in Europe.

They visited their brother-in-law and sister, Mr. and Mrs. Roger Makin. Mr. Makin was formerly attached to the British Embassy in Washington and since his marriage to Miss Alice Davis, last April, has been attached to the British Legation in Oslo, Norway.

Miss Barrett Honored at Tea

Warrenton, Middleburg and Capital Debutantes Are Among Guests.

One of the outstanding social events of the season in the Warrenton section was the tea given yesterday afternoon, from 4 to 6 o'clock, by Mrs. Paul Delafield Bowden for her niece, Miss Ann Barrett, debutante daughter of Mr. and Mrs. Richard Rice Barrett, of Ridgelea. The debutantes of the Warrenton-Middleburg section were among the guests as well as many from Washington. Those present were Mrs. J. Davenport Blackwell, Mrs. Frances Carter Johnson, Miss Dorothy Montgomery, Miss Virginia Bowman, Mrs. B. Richards Glasscock, Mrs. Julian Lake, Mrs. Alexander Scott Hamilton, jr., Mrs. William W. Patton, Miss Katherine Dorst, Miss Virginia Randolph, Miss Mary Morton, Mrs. Kenneth Jenkins, Mrs. Alan L. Day, Miss Katherine Bowman, Miss Drucilla Davis, Miss Harriett Turnbull, Mrs. Scott Nesbit, Miss Elizabeth Nesbit, Miss Viola Minmill, Miss Sallie Appleton, Miss Emily North King, Mrs. Melville Bearns, Miss Margaret Robertson, Mrs. James Hamilton, Miss Ida Pollard Evans, Mrs. Robert Neilson, Miss Lucy Spilman, Miss Lucretia Spilman, Miss Josephine Spilman, Mrs. John Harnsberger, Miss Louise Evans, Mrs. Baldwin Day Spilman, sr., Mrs. William G. Barnewall, Mrs. Baldwin Day Spilman, jr., Mrs. Richard Rice Barrett, Mrs. J. C. Williams, Miss Amy Williams, Miss Nellie Hamilton, Miss Grace Hamilton, Miss Randolph Richardson, Miss Eleanor Pilsen, Miss Mildred Gaines, Miss Jane Wilbur, Miss Hilda Hordern, Miss Grace Doudge, Miss Matheson, Miss Virginia Wood, Mrs. Alfred Austin, Mrs. Lon Triplett, Mrs. Harrison Colkert, Mrs. Edward Williams, Miss Mary Katherine Bentley, Miss Betty Marsh, Miss Louise DuBose Waller, Miss Marjorie Jane Dampman, Miss Sylvine Claggett, Miss Margaret McMullen, Miss Freida Frazer, and Miss Margaret Spier.

NOTES OF SOCIETY

Official and Resident

The Ambassador of Japan, Mme. Saito and their children arrived in San Francisco yesterday aboard the Chichibu Maru, after spending the summer at their home in Tokyo. They are expected here the early part of next week.

The Minister of Panama and Senora de Alfaro will entertain the members of the Panamanian colony at a reception Saturday afternoon at 3 o'clock, in celebration of Panama's Independence Day.

The Minister of Siam and Princess Damras will entertain at a reception at the legation on Kalorama road November 8 in celebration of the birthday anniversary of the King of Siam.

The Attorney General and Mrs. Homer Cummings were hosts to their many newspaper friends at a delightfully informal reception in their home yesterday afternoon from 5 until 7 o'clock.

The drawing rooms and dining room were decorted with Easter lilies, ferns and palms. Mrs. Cummings received alone at the door of the dining room, wearing a gown of black satin made on long fitted lines, with a finger-tip length jacket, while the Attorney General mingled with the guests.

The Assistant Secretary of State, Mr. R. Walton Moore, and the Misses Moore, of Fairfax, Va., will have as their guests this afternoon the members of the faculty and senior class of the Madeira School, of which Mr. Moore is a member of the board of trustees. The guests, numbering about 60, will be taken to the office of Mr. F. W. Richardson, clerk of the Circuit Court of Fairfax County, to view the old records, including the original will of George Washington. They will also visit the old courthouse which was built the year George Washington died and in which there are a number of historical portraits.

The Assistant Attorney General and Mrs. Harold M. Stephens entertained informally at dinner last night in the Continental Room of Wardman Park Hotel when their guests were Mr. and Mrs. Berkeley Henderson, of New York, and Mrs. MacAsbil, of Atlanta.

Mrs. Woodrow Wilson To Be Honor Guest.

Mrs. Woodrow Wilson is the guest in whose honor Mrs. Edward Browning will entertain at a luncheon Sunday at Boxwood, her home in Rosemont, Pa. The other guests will include Mr. and Mrs. Sheldon Whitehouse, Miss Julia Berwind and Mr. Charles Hayden, of New York; Mr. and Mrs. Thomas Ridgway, Mr. and Mrs. Benjamin Chew and Mr. C. Willing Hare.

Rear Admiral L. R. de Steiguer, retired, and Mrs. de Steiguer have arrived from Saratoga Springs, and are at the Martinique, where they have engaged a suite for the winter season.

Mrs. De Laney, wife of Brig. Gen. Matthew A. De Laney, of Carlisle, Pa., is spending some time at the Martinique.

Dr. Hugo Eckner, commander of the Graf Zeppelin, is staying at the Willard during a brief visit.

Mr. William B. Duryee, secretary of agriculture of New Jersey, accompanied by Mrs. Duryee, are guests at the Raleigh Hotel.

Lieut. and Mrs. C. R. Burgess, of Fort Totten, N. Y., are at the Carlton Hotel for a few days.

Mr. and Mrs. William P. Dexter, of Taunton, Mass., are at the Martinique for a short visit.

Lieut. and Mrs. Charles G. Hobb are located at the Fairfax while getting their home in order.

Mr. and Mrs. Charles A. Bay are at the Shoreham Hotel while in Washington, having come from Rome, Italy, where Mr. Ray has been attached to the American Embassy as Second Secretary, and where they have spent the last two years. They will leave shortly for Mr. Bay's new diplomatic post, which has not yet been announced.

Capt. M. A. Gillis, of Fort Jay, N. Y., is at the Raleigh Hotel for several days.

Mr. and Mrs. S. H. Palmer, of San Francisco, have arrived from New York and are at the Shoreham for several days before returning to California.

Miss Mildred Merrick Luncheon Hostess.

Miss Mildred Merrick entertained at luncheon in honor of Miss Stellita Stapleton at her country estate, Linnwood.

Other guests were the debutantes who will be presented to society at the first Baltimore german cotillon.

Mrs. Bradley Davidson arrived in New York several days ago aboard the Europa from England, where she spent four months.

Mr. and Mrs. R. S. Linsee, of Grafton, W. Va., are at the Fairfax.

Mr. Stephen King-Hall has arrived from London, England, and is at the Carlton for several days.

Hon. G. Beatty, also of London, is spending some time at the Carlton.

Mr. and Mrs. Webster Atwell, of Dallas, Tex., are at the Shoreham for a short time before going to New York.

Mr. and Mrs. W. T. Gordon have arrived from their home in Eugene, Oreg., and are at the Fairfax Hotel.

Mr. and Mrs. Thomas L. Smithson have come from Philadelphia and are at the Shoreham for a few days.

Mrs. Jane Albert Story and her daughter, Miss Jacqueline Story, who spent the summer at Hot Springs, Va., where they leased a cottage for the season, have taken an apartment at the Anchorage for the winter.

Miss Stella Elson, an official of the First National Bank of Meridian, Miss., and the only woman delegate from the Far South, has been in Washington for a few days attending the bankers' convention. She has been stopping at the Mayflower Hotel.

Miss Helene Girvins, of Philadelphia, is visiting friends here. She is staying at the Fairfax.

Mrs. P. M. Walker motored from her home at Boyce, Va., and is at the Carlton for a brief stay.

Mr. and Mrs. E. E. Danly entertained at dinner at their home in Wesley Heights for Mr. W. G. Hay, better known as "Bill" Hay, announcer for "Amos 'n' Andy," and Mrs. Hay, of Chicago, and for Mr. and Mrs. A. R. Thompson, of Quincy, Ill. The three families were closely associated for a number of years in Hastings, Nebr.

Guy Emerson Host At Dinner Party.

Mr. Guy Emerson, of the Bankers Trust Co., New York City, entertained at dinner last evening at the Carlton, where he is stopping while attending the bankers' convention. His guests numbered seven.

Capt. Richard F. Smith has arrived at the Martinique from Chicago to spend a few days.

Mrs. Thomas S. Van Volkenburgh, of New York City, has arrived at the Shoreham to pass several days.

Mr. and Mrs. David H. Blair have Mr. and Mrs. Jay B. Douglass, who arrived in Washington last evening from New York, as their guests. They will remain with the Blairs in their apartment at Wardman Park for several days. Later in the week Mr. and Mrs. Douglass will go South to visit Mr. Douglass' brother-in-law and sister, Mr. and Mrs. Allen Rushton in their home in Birmingham, Ala.

The junior group of the American Association of University Women will give a Halloween dance Saturday in the lounge of the clubhouse at 1634 I street. Miss Peggy Cook will be hostess.

Mrs. Gary Weds Justice Townley Of N. Y. Court

Ceremony Performed at the Home of Bernard F. Moran.

A wedding of wide interest here is that of Mrs. Bessie Royall Gary, who became the bride of Justice Alfred H. Townley, of the appellate division of the Supreme Court of New York, Tuesday. The ceremony took place at the home of Mrs. Gary's son-in-law and daughter, Mr. and Mrs. Bernard F. Moran, which was performed by Presiding Justice R. Finch. Later the couple left for a motor trip, and upon their return they will make their home at 969 Fifth avenue, New York.

The bride obtained a divorce from the former United States Minister to Switzerland, Mr. Hampson Gary, noted lawyer, now a member of the Federal Communications Commission and chairman of the broadcasting division, who now makes his home in Washington, in Reno, Nev., August 14. They were married in Palestine, Tex., December 18, 1902. Both are natives of that State. They have a son, Mr. Franklin P. Gary, a graduate of Princeton University, 1927, who later attended Oxford in the class of 1930 and now resides at Princeton. Their daughter, Mrs. Bernard Moran, was Miss Helen Gary before her marriage here several years ago.

Justice Townley's first wife, Mrs. Martha Depew Townley, who died April 16, 1930, was a niece of the late United States Senator Chauncey M. Depew.

Former Gov. Alfred E. Smith appointed Justice Townley in November, 1926, to fill a vacancy on the Supreme Court bench in the First Judicial District caused by the resignation of Robert F. Wagner on his election to the United States Senate. He had been practicing law in New York for 26 years and was at the time a member of the firm of Smith, Townley & Chambers. He was reelected in 1927 for a full term.

He was appointed to the United States Naval Academy, but resigned after less than a year there and entered the New York Law School, where he was graduated in 1898. He is a member of the Manhattan Club, the Tammany Society and several legal associations.

Envoy of Turkey Plans Reception

Fete on Monday to Mark Birth of Republic.

The Ambassador of Turkey, Mr. Mehmet Munir, has issued invitations to a reception from 5 to 7 p. m. Monday in celebration of the anniversary of the proclamation of the Turkish Republic.

This will be the first formal reception by Mr. Munir, who arrived a few months ago, and returned recently from Mexico City, where he presented his credentials as Minister to the Mexican Republic.

Last year the late Ambassador of Turkey, Ahmet Muhtar Bey, celebrated the anniversary with a brilliant evening reception, the first formal entertainment given in the present embassy.

Sister Is Visiting Mrs. James Jones

Mrs. James Ellwood Jones has as her guests for the winter at her home on Belmont road her sister, Mrs. Carl Borntrager, of Pittsburgh, and her daughter, Miss Rita Borntrager.

Mrs. Borntrager and her daughter have been frequent visitors in the Capital. Miss Borntrager was presented to society in Pittsburgh two seasons ago.

Yesterday Col. George T. Weitzel entertained at a cocktail party in honor of Mrs. Borntrager and her daughter at his apartment on Massachusetts avenue.

PILLAR TO POST

THE glamour of the political salon is as potent in the New Deal as it was in the eighteenth century France. There are women in Washington today who might well be compared with the historical Mme. de Stael and the alluring Mme. Recamier. They have the same flair for bringing together the conflicting political personalities in their drawing rooms, whose crossfire of discussion often results in a pyrotechnic display.

• • • •

One woman whose background and personal qualifications fit her for the role of conducting a political salon is Mrs. Dan Cunningham, an economic adviser in the NRA. She was the most prominent woman supporter of Senator William Gibbs McAdoo in California. She is also a close friend of Alfred E. Smith and long has been a power in Democratic politics. In addition to a keen analytical mind, she has loads of personal charm. Tall and extremely blonde, the words stately and queenly may be applied to her without exaggeration. At one of her informal cocktail parties the other day (that are becoming talked about as the most interesting gatherings in town), she wore a powder blue tea gown with a wide sash of mulberry velvet, looped at the back with one end hanging to the hemline.

• • • •

WASHINGTON has had a long line of famous political hostesses. Alice Roosevelt Longworth was reputed to have had enormous influence, exerted indirectly through powerful political personages she invited to dinners. Before Mrs. Medill McCormick married Representative Sims and moved to New Mexico, her Sunday evening suppers were famous as political soirees. Mrs. J. Borden Harriman's home was a gathering place for leading Democrats while it was a lost cause, but now that the battle is won she seems to have lost interest. The stage is set for newcomers in this field of political entertaining and Mrs. Dau Cunningham is emerging at the top of the list.

• • • •

Gretchen, as her friends call her, has a sense of drama in planning her parties, and she selected as leading lady for her last affair Mrs. Horace Dobbins, of Philadelphia and Pasadena, Calif. She is tall with dark eyes and hair, a perfect foil for the vivid Mrs. Cunningham. She wore unrelieved black of lusterless crepe, and her pale interesting face did not have a vestige of make-up. Her home on Mount Lowe (they own the mountain) overlooks the fogs over Pasadena, with a clear view over the Pacific to the Catalina Islands.

IT resembles a mosque, with a huge round dome, and Mrs. Dobbins found inspiration for the design in Tunis. She planned it down to the last detail, including the lions that guard the gates. Education is one of her hobbies, and after employing high-priced specialists to tutor her children, she invited her friends to send their children, founding a school.

• • • •

She and her husband, who own yachts and several palatial homes, are to be classed among the wealthy intellectuals who hope to see the old order pass with the dawning of a new day for the workers and the more even distribution of wealth. Mrs. Dobbins is passionately interested in the new theory of "Social Credit." The idea seems to be that money, instead of being based on gold shall be based on national resources, and every man, woman and child shall receive as income from $10 to $25 a month.

• • • •

AMONG other interesting guests were Miss Annabel Mathews, member of the United States Board of Tax Appeals; Dr. Gilmore Amies, physician and artist, and Mrs. Amies; Mr. and Mrs. Jones R. Davis, recently returned from China; Mrs. Carol Stewart and Mrs. Thornton Brown, judges of the Veterans Appeal Board; Col. J. Carroll Cone, assistant director of the aeronautics branch of the Commerce Department; Col. Arnold, former Assistant Attorney General; Mrs. Harry Blair (Emily Newell Blair); Mrs. Edna Rankin McKinnon, sister of the first woman Representative, Jeanette Rankin, and Donald McMillan, brother of the explorer.

Mrs. Richberg To Open Girl Scout Week

Wife of NRA Official Will Launch Observance on Saturday Here.

Mrs. Donald R. Richberg, wife of the director of the Emergency Council, will open National Girl Scout Week Saturday in the National "Little House" on New York avenue.

The week is being celebrated all over the United States by more than 350,000 members. While only Thrift Day will be celebrated in the National "Little House," communities will observe each day of the week.

On Sunday, Girl Scouts in uniform will attend churches of their own denomination. Monday, Tuesday and Wednesday are Homemaking and Handicraft Days; Friday, Community Service, and Saturday, Health Day. On Wednesday, many communities will observe the birthday anniversary of the founder of Girl Scouting, Juliette Low, when the Scouts will bake and cut a cake in her honor.

Special demonstrations of work completed and work in the making of reconditioned garments, canned fruits and vegetables, jelly making, quilt making, weaving, knitting and first-aid will be held.

Mrs. Richberg will be received by Mrs. Frederick Brooke and Mrs. B. F. Cheatham, National officers; Mrs. J. Harris Franklin, commissioner, and members of the District of Columbia Council.

Deb's Diary

Who, What and Where —as She Sees It.

DEAR DIARY:

Secrets always leak out somehow or other. Mildred English was contentedly sipping her cup of tea (in ye olde lounge) Tuesday afternoon—enjoying the day and her secret. Her companions—Mary Patterson and Mary Kay Spinks—seemed to be hugely delighted with something, and not until the orchestra struck up a familiar tune did Mildred know the reason for the catcanary expressions on the faces of the other two, for the tune was none other than "Happy Birthday to You."

Betsy Dern—whose political studies awe and inspire me—apparently is not confining her searchings to books or professorial lectures—yesterday afternoon I met her on her way to see "Bring on the Girls," which gives a different slant on Governmental affairs in its innocent fun-poking way. Betsy was wearing a wine-colored corduroy sports suit with a a matching felt hat and looked very smart, indeed.

Phillip-Louise
1727 L St.
(4 doors east Conn. Ave.)
All models shown at the style show are now on display at our shop. New merchandise arrives daily.
COATS, SUITS and GOWNS
$13.95 to $69.50
Sizes 12 to 44
MILLINERY, $5.00 to $16.50

Erlebacher
1210 F Street N.W.
This perfect adaptation of Schiaparelli's important frock
Cleopatra

Schiaparelli has triumphantly blended ancient lore and modern sophistication, employing a fine quality oatmeal crepe, with a high smooth muscovite neck of heavy silk cord, ornamented with rhinestones, which is also used for the tassel girdle. The unusual treatment of a triple tier slashed tunic is decidedly new . . . and the price?
$16.95
"Cleopatra" is but one of a multitude of new distinctive dresses for Women, Misses and Little Women at $16.95 in our Erle-Maid Shop on the 3rd floor.

HOSIERY REPAIRS
Highest Quality—Lowest Price
One-Thread Run—15c.
Pulled Threads—10c inch.
While-You-Wait Service
SOUTHERN STELOS CO.
613 12th St. N.W. NAtl. 8443.

Featuring
3 BEAUTIFUL STUDIO PORTRAITS for $12.50
OR 12 FOR $25
WONDERFUL STUDIES MADE BY OUR FINEST ARTISTS.
TELEPHONE NOW FOR YOUR APPOINTMENT. DISTRICT 4488.
UNDERWOOD & UNDERWOOD
1230 CONNECTICUT AVE.

APPLE MARY
A NEW COMIC STRIP
Begins Monday in
The Washington Post.

Mannequins Parade Winter Fashions at Connecticut Avenue Merchants' Show

8,000 Witness 3 Performances At Mayflower

Many Stunning Dresses, Hats and Coiffures Are Exhibited.

By Virginia Lee Warren.

WINTER fashions, ranging from riding habits to tea gowns, were exhibited yesterday by Connecticut avenue merchants at their second semiannual style show in the Mayflower ballroom.

An hour before the first parade of the mannequins early yesterday afternoon, hundreds of women, with a liberal sprinkling of men, had grouped themselves on the balcony and at the base of the stage's runway. Long before the first model dipped and swayed across the stage the huge ballroom was packed.

Grandmotherly looking women plopped down on the floor and sat tailor-fashion among girls in their teens. Buxom matrons perched on railings around the room, determined to see those wicked evening gowns they'd been reading about.

Three performances of the style show were given. Total attendance was near the 8,000 mark, almost 1,000 more than attended the spring show of the Connecticut Avenue Merchants Association.

The clothes ran heavily to dressy afternoon types, formal evening dresses, and tea gowns. Berteen's exhibited a deep brown tunic dress with silver buttons arranged in neat rows which gave a stiff, military effect. The model's hat was a rather large brown felt with flat crown and brim turned up rakishly on one side.

The same shop showed another tunic dress. This one had a plaid metallic top over a dark velveteen skirt. It was one of those costumes that seem expressly intended for sipping cocktails at dusk.

Stunning Cocktail Dress Shown.

One of the most stunning of the several cocktail dresses shown was from Pasternak's. This was an elaborate, dress-up affair with long, swishing skirt of gold and black lame. When the mannequin removed the brief jacket, a gold lame bodice was revealed. The bodice was whacked out in back to the waist and had the ultra-fashionable square neckline in front. A close-fitting black velvet hat had a propeller-like affair on one side.

Most of the evening gowns bared a terrifying number of vertebrae. A shiny plaid taffeta from the Francise Shop had plenty of front, but virtually no back. Pasternak's showed a sensational bronzine satin gown which left the mannequin's back completely bare except for two narrow straps far out on the shoulders.

Tea gowns from Elizabeth Arden were worn by a reed-like young woman who floated down the runway. Her adeptness at managing huge, fan-shaped trains won applause as she pirouetted on the narrow platform.

Coiffures by Connecticut avenue hairdressers were watched as closely as the gowns. Just as the audience had decided those queer, top-heavy styles in the fashion magazines were not for Washington, out stepped a maiden with curls piled on the top of her head and fenced in with a gold filigree band. An old-fashioned nosegay and quaint, full-skirted moire dress fitted in perfectly with the demure coiffure.

Audience Applauds Ensemble.

At sight of the damsel who looked as if she had stepped from a family photograph album, the sophisticated, daring evening gowns were forgotten.

Each shop showed four costumes. The style parade had barely begun before the mass of spectators divided into little camps over favorite mannequins. An auburn-haired girl came down the runway with peculiar skating movements. A burst of applause followed her as she glided off the stage. She was followed by a fresh-looking young person who seemed unconcerned about it all and trotted up and down as though she were on her way to the grocery store. Broad smiles and echoing chuckles showed appreciation for this departure from the slinky, affected walk of the other mannequins.

Tango Exhibition Staged.

The fashion show ended with an exhibition tango by pupils from the Pemberton studio while the mannequins formed a semicircle at the back of the stage. As the dancers whirled more and more feverishly in the dance the mannequins, notwithstanding bare backs, were forced against the prickly palms bordering the stage.

But prickly palms, the pop of flashlights, an hour of squatting on the floor, and a temperamental microphone through which the gowns were described, were soon forgotten by the mannequins as they tore themselves out of borrowed finery in the dressing rooms and by the crowd as it milled about, gazing at the exhibits.

Shoes, flowers, antiques, candies, hats, lingerie, wines, photographs, glassware and dresses were arranged in attractive booths representing the members of the Connecticut Avenue Association.

In charge of the fashion show and exhibit was Lawrence Rubel, who was assisted by Louis Massey, acting president of the association, and by a committee composed of C. A. Martin, Charles Camalier, and John Saffell.

Among firms which had booths in the exhibit were Francise, Emile, Robert, of Paris; Berteen's, Phillip-Louise, Young, Inc.; Mrs. Ivens Jones, Mrs. Cordwell, Underwood & Underwood, Artcraft Shoe Shop, Camalier & Buckley, Knitting Studio, M. Pasternak, J. J. Slater, Jean Matou, Elizabeth Arden, Dulin & Martin, Nancy Carter, The Bootery, Gudes, Pierre, Martin's China and Glass, Cordley's, Casson Studio, Hamilton Wine Shop, Palace Laundry, Gold Craft Chocolates, Gaston of Paris, Gabriel's, Selda and the Norbud Shop.

Metallic Fabrics of Brown and Black Among Leaders at Fashion Display

Post Staff Photo.

Slit Skirts for Daytime and Daring Decolletes for Evening in Vogue.

HIGHLIGHTS of the new winter fashions gleaned from the elaborate style show presented yesterday by the Connecticut Avenue Merchants Association include metallic fabrics, high-crowned hats, and slit skirts for daytime, and bouffant skirts, skin-tight bodices, and daring decolletes for evening.

With few exceptions the daytime dresses were in dark colors, even though metallic threads sparkled and gleamed from their surfaces. Brown and black were favorites, with green scarcely noticeable in the showing. Belts encircled almost every waist. Sometimes these belts were narrow strips of leather. More often they were wide, girdle affairs of the frock's material.

Necklines of the daytime costumes were high and frequently draped beneath the chin. Sleeves were invariably long and plain. The dolman cut was used for only a few models. Regulation armholes were preferred to either dolman or raglan types.

Shoes Cover Instep.

Shoes to accompany street and afternoon clothes covered the instep. Oxfords that laced up the front or buttoned on one side were in the lead. Most of them were of dull leathers, including suede and antelope, and enveloped the feet in long, unbroken lines to the ankle bone.

Hats were more extreme than they have been since the Empress Eugenie flurry several seasons ago. This winter the hats drip over the eyes in the manner of wilted lilies or rear off the forehead in the approved Rock of Gibraltar style. Compromises at the fashion show were in the minority and usually consisted of brimmed chapeaus which swooped low on one side and shot up on the other. Veils failed to put in an appearance, even with cocktail costumes.

Evening attire was daring and sophisticated in a well-bred sort of way or was as quaint as great-grandmother's Sunday-go-to-meeting dress. The daring gowns exposed a large share of the upper torso, but there was an absence of sequins, spangles, feathers, and other doodads.

Skirts Molded to Figure.

Skirts of the low-cut models were usually molded to the figure along Mae West lines. Demure types of taffeta moire or slipper satin had voluminous skirts, basque waists and drop-shoulder lines. Black or creamy beige were used for these old-fashioned looking dresses.

At the left is illustrated a union of these two major trends. The material is cafe au lait moire embroidered with satin flowers. Nothing could be more quaint than that. But note the low neckline in back with the halter effect. This modern touch is also contrasted by the bustle arrangement on the trailing skirt.

Flowers were worn on the wrist as often as they were posed on the shoulder. Gardenias and orchids received equal attention.

Evening wraps were long and sumptuous. A floor-length black velvet one had white fur massed at the top. A gold metal cloth coat extended to the knees and had a three-tiered capelet collar.

Sandals were shown with formal gowns, but they were more sturdy than those skimpy affairs everybody danced in last winter. Black trimmed with gold or silver led the shoe parade for after-dark.

Natural Make-Up Favored For Brunettes in Daytime

By Frances Mangum.

IN CONTRAST with the blonde who must use her make-up with restraint is the brunette who gives hers a free hand. With her jet black or dark brown hair, intense and vivid rouges give a warmth and glow of color that intensifies her eyes and hair and flatters her creamy white or olive skin.

For daytime wear this season brunettes are veering toward the natural. Last year bright rouges and lipsticks were the vogue, but this year both are more subdued. For evening, however, any tinge of conservatism is tossed to the four winds and there's a riot of color again. Lipstick and rouges match in brilliance. Powder is either a luminous evening shade such as green, a pale lavender or else a soft ivory to accentuate the contrast between hair and eyes and skin.

Eye-shadow, of course, may be blue, green, gold, silver or purple, depending on the shade most in keeping with the frock, and best suited to the natural skin shadows around the eyes.

The brunette who has very dark brown or black hair often does without rouge in the daytime, but makes up for this with scarlet lips. Such make-up is trying and should not be risked unless the skin is exceptionally smooth and clear. In such instances it is highly important for the eyes to be made up with mascara and shadow, and brows emphasized with light strokes of the darkener.

Brunettes with brown hair and eyes will find that generous touches of rouge are by far more becoming. They also will see that a vinegar rinse will bring out the coppery glints in their hair and lend a dead brown golden glint.

Bright colors in clothes are much to be catered to. Oranges, reds and bright greens are ideal for accentuating the dark attractiveness of brunettes. Brown is considered highly flattering for the "brown" brunettes, just as black is for those with darker hair and eyes.

Strictly Speaking

Questions.

1. "What is the correct pronunciation for *ingenue*?" A. F. P., Washington, D. C.

2. "Is *divorcee* properly called dee-VORE-see or di-vor-SEE. I am under the impression the latter pronunciation is correct because the last syllable in the word carries a written accent in French. Am I right?" G. L., Roanoke, Va.

3. "Is *fiasco* a good English word? If so, is the "a" short?" F. D., Frederick, Md.

Answers.

1. *Ingenue* is pronounced an-zhay-nu. The first two syllables are very short, and the slight accent falls on the last syllable. The "a" in the first syllable is as in "at." The second "a" is long.

2. *Divorcee* is properly called dee-vore-say. The last syllable is accented slightly more than the other two.

3. Yes, but it is pronounced fee-AHS-ko, *not* fee-AS-ko.

Post Staff Photo.

Women avid for sight of the new winter styles jammed the ballroom of the Mayflower yesterday when the Connecticut Avenue Merchants Association presented its second semiannual style show. Here you see necks craned admiringly at a gold lace and pink chiffon tea-gown worn by a reed-like mannequin who floated up and down the run-way.

This BUSINESS of LIVING

Are Intellectual Women Most Resented by Own Sex?

By Mary Haworth.

DEAR MISS HAWORTH: I, too, read your column with interest. It reveals rare wisdom and good sense. But I do often wonder why that old myth about the mental superiority of the male sex should keep cropping up.

I suspect women themselves are responsible; lazy-minded women who refuse to discipline their brains to any real work; indolent women who would rather butterfly around, leaving the mental effort to the men of the family.

• • • •

Men do not resent brains in women. Rather, they flock to their banner. You have only to read history or look about you at the smart women of the times for proof of that.

Due to the old hokum, men have at times resented women entering their fields, but once a woman proves her ability, her actual brains for the job, men accept her whole-heartedly. How often we hear a man say unreservedly, "She's a smart woman;" or "She's got brains."

• • • •

If anyone fiercely resents brains in a woman, it's other women, indolent women who feel the lash of the contrast. But instead of developing whatever mental powers they have, they follow the path of least resistance and strive to keep alive the old myth of woman's intellectual inferiority. They prefer merely to be females of the species.

Any man who believes women as a sex are mentally inferior has simply been duped. Because of their training, many men have thought they wanted clinging vine wives, but what a painful disillusionment was theirs if they got that kind.

• • • •

Of course, men dislike the know-it-all type of woman, the egotist; but then they dislike those traits just as intensely in a man.

"Housewife" seems to treasure having it said of her that she has brains but conceals them. Sounds like a doubtful compliment. Just a polite way, perhaps, of saying a person has brains but doesn't use them. Whenever I see a husband with that chronically harassed, unhappy look, I think either he has a dumb wife, or one who does not use her brains, which, practically speaking, amounts to the same thing.

• • • •

Heaven knows the world needs the use of all available brains, whether in men or women. Every truly smart person knows all human beings are so full of faults and frailties that it is stupid to speak of any general superiority. I hope I'm not taking too much space, but I want to thank you, Miss Haworth, for giving me opportunity to get this out of my system. Sincerely yours, DAILY READER.

About "Brainy" Women.

DEAR DAILY READER: Well, at least "Housewife," who voiced the wish in last Saturday's column to hear "more discussion of the problem of igntellect in woman," gets in your letter the benefit of yet another woman's point of view.

• • • •

I don't altogether agree with you that it is a doubtful compliment for a man to say of a women she has brains, yet conceals them. I think perhaps it's man's way of expressing gratitude at finding a woman who makes no ostentatious display of her cultivated intellect. It's no mean intellectual feat for a woman to convey to men the idea she has brains without making them the ace card in her social hand, and I should say the woman who did so both possessed brains and was using them.

• • • •

Man—as I have observed him—isn't constitutionally resentful of women with brains. What he resents, rather, is the so-called "brainy woman" who, having made the exciting discovery her cerebrum actually functions, forthwith abandons the cultivation of ingratiating feminine charm and devotes herself single-mindedly to developing and demonstrating learnedness.

• • • •

But he revels in the company of a cultured woman whose intelligence enables her to supplement his masculine outlook on life with the other half of the picture, clearly seen through feminine eyes, providing she is a person as agreeable to look upon as to listen to.

I can't say I've ever seen many women fiercely resentful of another woman's mental vigor or intellectual supremacy. I've seen them admiring, amused, wistful, indifferent—but seldom fiercely resentful.

• • • •

The so-called "dumb" woman's disparagement of her intellectual sister is usually voiced more in a spirit of light-hearted ridicule than of malicious envy. She knows intuitively she has little to fear in the way of competition so long as the world continues to be so largely populated with men whose prime requisite of women is adulation, however uncomprehending.

M. H.

Spicebox

Romance that lies just over the hill
May make its own demand,
But the newest voice and the nearest hand
Will give a sure command.

W. T.

Bankers Urged To Understand Clients' Needs

MISS MINA M. BRUERE, New York City woman banker, says sympathy and understanding may be woman's great contribution to banking field.

BANKING WOMEN must draw as much upon their natural qualities of sympathy and understanding as upon their technical knowledge and professional training, if they are to be of help in resolving the present economic crisis this year. Because today, more than ever before, there is need for bankers to display more sympathetic understanding of clients' problems, and to exert more patient effort in meeting clients' needs.

That's the situation as seen by Miss Mina M. Bruere, assistant secretary of the New York City's Central Hanover Bank & Trust Co., who was trained for banking with such men as George W. Davison, James A. Stillman, sr., and Mr. Vanderlip.

As delegates to the twelfth annual convention of this country's Association of Bank Women eddied out of the Sulgrave Club, at 1801 Massachusetts avenue, yesterday evening, following the concluding meeting and election of officers, Miss Bruere tarried to discuss ideals which banking women are carrying into the next year's work.

Competition With Men Scouted.

"We've never had a more thoughtful meeting than this year's. Never have delegates so consecrated themselves to learning how to make a greater personal contribution to the profession they serve," Miss Bruere said.

"We feel it absolutely necessary that banking women put themselves into intelligent relationship with the whole trend of banking developments and banking legislation in this country; keep themselves currently informed of such developments nationally, in their own State, and particularly in the community they are actually serving; that they be able interpret intelligently to those they serve the significance and the necessity of changing laws under which banks must function in future.

"I think it amateurish even to discuss the hypothesis that women are competitors with men in the banking field. They are complementary, purely. They never came into the banking field on a competitive basis; but, rather, to bring a cooperative and perhaps a supplementary point of view—an understanding of women clients' problems which women can supply.

"In every phase of social, financial, industrial and economic enterprise, happier results obtain when there is brought to bear the combined point of view of both men and women."

Need of Special Aid Noted.

When Miss Bruere was placed in charge of the Woman's Department of the Central Union Trust Co. (which later became the Central Hanover Bank & Trust Co.) in 1921, it was necessary for her not only to pass upon blue prints for quarters the department would occupy, but to formulate the department's policy as well.

"During the war years and after, men sensed in a way, that women clients needed help of a kind they were not prepared to give; but they hadn't crystallized in their own minds just what that help must be," Miss Bruere said. "So women department heads were for the most part expected to develop their own projects, and some of them, quite inevitably, went far afield. They were conducting shopping services, hiring servants, making travel arrangements, buying theater tickets. But very soon they discovered their mistake and got back on the right path.

"And today I think every one of them realizes her value and her contribution lies in acting as a liaison officer between the woman client and the various departments which may be of technical and professional service to her; in creating in the banking institution an atmosphere of encouragement and sympathetic understanding less formidable than a large banking room oftimes holds out to the woman inexperienced in carrying financial responsibility.

No Escape Seen for Woman From Her Role of Adapter To the Needs of Mankind

By Malvina Lindsay
(Woman's Page Editor).

AND NOW, it seems, women are too personal-minded in business. A few years ago they were too emotional in politics and before that too flighty in love. Who, in fact, can remember a time when they were not too this or too that?

• • • •

Most women, no doubt, are weary of hearing these accusations. In view of the recent discussions in books and magazines of their weaknesses in business and professional life, it is surprising that irate armies of feminists have not risen to ask:

• • • •

What about men in business? What about the fussy little fellows who stage a St. Vitus dance whenever anyone touches their scissors or monkeys with their seat pads? What about the pompous martinets with executive complexes who bellow at office boys and bully weaklings? What about the irascible Jehovahs who kick desks and sling paste pots when a detail goes wrong? What about the whispering office politicians who bandy gossip and "tell teacher?"

WHAT about—but why, after all, should women waste their energy asking such questions? Everyone knows that men in business and professional life are as jealous, petty, primitive and weak as women. Why, then, one might logically ask, this eternal making over of women?

• • • •

On the surface it does seem unfair that the burden of being perfect, the task of adaptation should lie so heavily upon women. How can a wife hold her husband? How can a girl get one? How can a woman make herself more beautiful and more fascinating? How can she become a better conversationalist, a better harp player, a better mother? How can a business woman become the perfect cross between a robot and Helen of Troy?

• • • •

Seldom, if ever, does one hear: How can a man make himself more engaging to women? How can he be a better talker, a better husband, a better father? How can he become the perfect boss to his scretary?

The unfortunate truth is that man never will be called upon to answer these questions. Women might as well realize that they will go on to the end of their days being remolded to fit the needs of society.

SINCE the dawn of civilization woman has been the adapting agency. In her cave and later in her camp, through her primitive arts and industries, she was laying the foundation of civilization, humanity's greatest adaptation project. She has continued through the years to be the go-between of man and nature, and has softened the rigors of a ruthless and inanimate world.

• • • •

More important, she has paved the way for human cooperation. Man, in fact, through his lack of adaptation in human relationships—in less polite words, his bull-headedness—has given impetus to economic strife; to war, great destructive force of civilization.

• • • •

There is no escape for woman from her destiny as adapter. In the home, in the office, in the factory, in the ballroom, she will have to continue to give, to take, to make over, to change. And fortunate she is to have such a mission. For thereby lies the way of progress, orderly living, harmonious human contact; even, perhaps, of universal peace.

Royal Pair Follows Romantic Tradition

Prince George and Princess Marina have followed precedents in spending part of their period of courtship at Balmoral, the royal private residence in Scotland.

It was there that Prince Frederick William of Prussia (afterward the Emperor Frederick) proposed to Princess Royal as they rode together on the hills. Dismounting he plucked a piece of white heather and presented it to the "Rose of England." There the Marquis of Lorne wooed Princess Louese during a visit to Queen Victoria.

Girls' Mural Depicts Distribution of Milk

Four girls ranging in age from 10 to 14 years of age, have placed on exhibit in New York a mural depicting the production and distribution of milk. The girls painted the mural in the last six weeks at the Children's Center of the Children's Aid Society.

The mural is 33 feet long, and is done in the modernistic style. Frank Stearn, a PWA artist, supervised the girls as they drew the original small sketches, and later in proportioning the figures in the mural.

You needn't *dine out* for CHOP SUEY or CHOW MEIN

Prepare delicious Chinese foods in ten minutes . . . for very few pennies per serving. Easy-to-follow recipes on the La Choy labels. The genuine La Choy ingredients are sold by good grocers.

LA CHOY FOOD PRODUCTS, Inc. Detroit, Michigan

APPLE MARY

A NEW COMIC STRIP

Begins Monday in

The Washington Post.

Antique Shop Stands Toll Of the Times

Curiosities of Bygone Era Fill 40-Year-Old F Street Store.

By Ruth Anne Davis.

FORTY YEARS bring many changes in the lives of people. But shops stand the toll of time better. Certainly an antique shop only a few blocks from F street has met the passage of years in a phlegmatic fashion.

Forty years ago it stood very much as it does today. The customers who walked up and down between the heaps of furniture wore wide-brimmed hats and long, lace-laden frocks. There were gentlemen in derbies with voluminous trousers tapering at the ankles. But there was the old furniture, very much as it is today, antique sofas, desks, chairs, clocks, candelabra. Some of these, old today, might have been new then. For instance, the queer old music boxes, made in Switzerland and selling for $1,500.

Another curiosity is a Turkish wall piece, complete even to a small clock stand.

Aside from this array of odd pieces, however, there are spool beds, one for $12, not yet refinished. Once it was a bright maple, but someone painted it black. The outer surface is peeling off, however, and the Colonial bed in all its maple splendor, peeps through between the paint cracks.

There is a lovely old drop-leaf table which opens out into a large dining-room table. It's a charming piece with graceful spindle legs, and exceedingly fine grain wood in its panels.

Freshener for Oily Skin.

A beauty stylist realized that women with oily skin look bedraggled far more quickly than those with normal or dry skin. The surplus oil on the face catches the dust and dirt particles and make-up is soon obscured.

In order to give women with this type of complexion some means of keeping as pretty as they are when they leave home in the morning, she grouped together several of her special beauty preparations. The set is called a "freshener for oily skin."

That's just what it is. A liquid cleanser takes all the grime and old make-up from the face. A skin stimulant brings the blood to the surface and increases circulation. A nourishing cream gives a smooth, glowing quality to the skin. A make-up lotion or powder base—you have your choice—lends that final velvet finish which the powder completes.

Colorful Sets Featured.

Plenty of color to the costume is the aim of the chic hat, scarf and glove sets featured in the neckwear department of a local store. Brush wool hats with small stitched brims are in red, gray, brown and bright blue. A little feather, a bright sparty touch, perks up on one side.

Carrying out the color scheme of the hat is the scarf which fits close around the neck and scares the chill away. And so with the gloves, bright woolly things of a jaunty knit pattern.

Pad That Keeps Feet Warm.

One way of saving the coal bill is to rely on an ingenious heating pad to keep your feet warm at night. It's not like the old-fashioned hot-water bottle that required ten minutes to prepare, that burned blisters and cooled down in a couple of hours.

Here's a heating pad that's scientific. It's wireless and nonelectric, but it contains an element which generates heat when moistened. All you do is unbutton a flap and pour in two tablespoonfuls of cold water and tilt gently side to side for a few seconds until the heat starts.

Once heated it will stay that way for eight or ten hours. When the refill is empty, remove it from the cover, let it cool and dry, and your midget furnace is all ready to use again.

Small heating pads are on sale now at a downtown store for 69 cents.

Cork Boxes Useful.

Cork boxes are filled with white and cream staitonery, plain, and in exquisite taste. When this is used up there still is the box, odd, interesting looking for cigarettes. This box and stationery arrangement make splendid consolation prizes for bridge parties or remembrance gifts. They cost only 50 cents a piece.

For Chapped Lips.

They look at first like lipsticks in attractive metal covers. But when you open one of them, you see that its contents are clear and colorless. Rubbed over chapped and rough lips, it soothes them. If applied on the lips before you venture out, it forms a coating that protects them from chapping and peeling. It may be rubbed on over the lipstick. In this way it helps keep the lipstick on and gives it a glossy finish.

Rain Capes No Trouble.

Rubberized rain capes are fine for carrying over your arm in dry weather or draping over your shoulders in wet weather. They're so light and convenient that whether they're worn or carried they're no trouble.

Capes of this sort fit nicely over coats and prove a big saving in the end. They come in a rubberized fabric in checks, plaids and prints in green, blue, brown.

Call Ruth Anne Davis, of The Washington Post, National 4200, Extension 105, for further information, or write, inclosing stamped, addressed envelope.

Tailored Frock Is Popular With the Business Woman

Pattern No. 686.

BUSINESS women will choose this tailored frock because it looks just right for the office. Young suburban matrons will like it because it's a golf and daytime classic.

There is a reason for the popularity of the shirtwaist dress. Its collar and neckline are easy to wear; there is just enough fullness through the bodice to be becoming; the lines of the skirt are straight, with walking freedom provided by inverted pleats.

This pattern may be made up in heavy sports silk, dark flat crepe, velveteen, flannel, or light-weight woolen. It is cut in sizes 14 to 20; 32 to 38. Size 18 (36) requires 4½ yards of 39-inch fabric, and ¾-yard for the tie.

Clip Coupon and Mail to
WASHINGTON POST BUREAU, HOLLYWOOD PATTERNS
420 Lexington Ave., New York City.

Inclosed find 15 cents in stamps for Pattern No..... Size.....[ ] and 10 cents additional for New Autumn Pattern Book [ ] or, 15 cents for Pattern Book ordered separately [ ]

NAME .....

STREET .....

CITY and STATE .....

(Print name and address clearly in pencil)
Patterns and books may be ordered by mail only.

Culbertson on Bridge

1206.

Three Ruffs in Time.

No stolid, unimaginative player who has nothing to recommend his game but thoroughness and painstaking care is likely to become a champion, but neither, is the brilliant psychologist whose game is characterized by slipshod technique.

On today's hand the Declarer fulfilled a Grand Slam contract simply by taking every possible precaution. It can easily be seen that had these precautions not been taken, the Grand Slam would have been defeated and 3,000 points thrown out of the window.

North, Dealer.
Both sides vulnerable.

North: ♠ A 6 4 ♡ A K 10 9 7 ◇ K 10 9 6 4 ♣ —

West: ♠ 10 ♡ 8 6 ◇ J 3 2 ♣ J 10 9 8 6 5 4

East: ♠ J 9 7 ♡ Q J 5 4 3 ◇ Q 8 5 ♣ K Q

South: ♠ K Q 8 5 3 2 ♡ 2 ◇ A 7 ♣ A 7 3 2

The bidding: (Figures after bids refer to numbered explanatory paragraphs.)

North	East	South	West
1♡	Pass	1♠	Pass
3◇(1)	Pass	3♠(2)	Pass
4♠	Pass	4NT	Pass
5NT	Pass	7♠(3)	Pass
Pass	Pass		

1—The fine distribution and the spade fit undoubtedly justify this forcing takeout.

2—Since the bidding can not die under game, South decides to proceed slowly to find out whether his partner's force was predicated upon a very strong two-suiter or a spade fit, or both.

3—North has opened the bidding, made a forcing takeout in diamonds, and supported spades. He has shown the two missing Aces by his five-notrump bid and must have either a void or a singleton in clubs to justify the earlier force followed by the spade raise, both given at a time when he did not know that South had a strong hand.

South's seven-bid is not close. West's Opening lead was the club Jack, which the Declarer naturally did not know headed a seven-card suit. South immediately saw that the hand was a laydown if he merely trumped two clubs in Dummy. The third losing club could be discarded on the heart King and the contract could thus be made without resorting to any risky attempts to set up the diamond suit or the heart suit. Nothing but four trumps in one hand would beat the hand if this play worked out successfully.

South, despite the fact that the contract seemed to be a simple one, saw no reason not to take every precaution to prevent over-ruffs. He knew that if he won the first club trick with the Ace and then ruffed two clubs in Dummy there was a better chance that the third round would be overruffed than that the second would, though it seemed unlikely that either possibility would materialize. South accordingly trumped the first club in Dummy, declining to let the trick ride around to the Ace. He returned to his hand with the diamond Ace and now trumped a second club. The Aces of spades and hearts were played, and now, to get back to his hand, South ruffed a heart. Naturally, it appeared better to South to attempt to get into his own hand by ruffing the second round of a six-card suit, hearts, than the second round of a seven-card suit, diamonds. When South's small trump held the trick, he now drew the remaining trump, and claimed the balance. The heart King, of course, still remained in Dummy to take care of the losing club.

Had South not taken every precaution, he would have gone down. A glance at the East and West hands shows that either the third round of clubs or the third round of hearts would have been overtrumped and the contract automatically defeated. I can just visualize a great many players whom I have encountered (and who incidentally think they are top-notchers) playing the hand in a careless manner and when the third club or the third heart was overtrumped, complaining bitterly about the bad breaks they were getting. They would be the last people in the world to get my sympathy as there is absolutely no excuse for losing a hand when all that is necessary to make it is a bit of care.

(Copyright, 1934, by Ely Culbertson).

What Today Means

IF OCTOBER 25 is your birthday, the best hours for you on date are from 9:30 to 11:30 a. m., from 2:30 to 4:30 p. m. and from 6:30 to 8:30 p. m. The danger periods are from 7:30 to 9:30 a. m., from 11:30 a. m. to 1:30 p. m., and from 8:30 to 10:30 p. m.

Should someone be exceedingly voluble in their expression of friendship for you, be careful as to the motive that prompts this declaration, and weigh carefully any requests which might follow it. Business may require a good deal of diplomacy being used on this October 25 and tact will accomplish much more than ruthless methods. If you will try to place yourself in the other person's position and endeavor to understand their viewpoint, you may get a clearer understanding of how to proceed regarding a situation that may arise. It may pay you to accord a party who will probably call on you the same consideration and courtesy you would want under similar circumstances.

Married and engaged couples, and those in search of a sweetheart, may avoid trouble if they put aside the temptation of playing a practical joke or any form of rough-housing.

(Copyright 1934, The Bell Syndicate, Inc.)

Oyster Prized Dish Among The Romans

Indian Given Credit for Discovering Delicacy in This Country.

By Dorothea Duncan.

CLEOPATRA set the fashions in the days of the Roman Empire. However, history leads us to believe that Caesar planned the menus. Humming bird tongues on toast were used sparingly, but the "ostrea" was plentiful and highly prized among the Romans. The "ostrea" today in English-speaking countries is an oyster. Sallust (86-35 B. C.), after returning from a jaunt to England with Caesar, said he could find only one good thing in the Britons; "they eat oysters."

The Greeks had a word for oyster, too—"ostrean." The word means bone or shell. The French took the term and changed it to "oistro" and from this our word oyster is derived.

An Indian is given credit for discovering the oyster in America. One day he was fishing and seeing a peculiar looking "stone" in the water, stretched out his hand to it. The oyster shell closed on his finger. He smashed the shell from his hand with his tomahawk, put his finger in his mouth and discovered the delicious flavor of the oyster.

Part of Local Custom.

Oysters were so popular in early England that they featured in the social customs of the country. In the midlands, at Christmas, oyster suppers were given. They were gala affairs. Ale, porter, light wines, English gin, Irish or Scotch whisky were served. Rum and brandy were taboo since they were considered incompatible with oysters. The oyster supper custom holds sway in this country, especially among churches in small towns. These are not as brilliant as the suppers of the English midlands, but the custom no doubt originated among the people who came from England.

Until recently oysters have been part of our diet, because we enjoyed them. Little has been said or written about their valuable food properties except that, like all sea food, they are rich in iodine. One warning always accompanies their consumption—ice cream should not be eaten with them. This superstition has passed, however, and now we know that oysters on the half shell may be safely followed by a chocolate sundae—that is, provided you are eating fresh sea food and your digestive system is unimpaired.

Dietitians hold that oysters form one of our most perfect foods. They are rich in vitamins A, B, C, D and G, and they contain iodine, iron, copper, manganese protein, calcium and phosphorous. All these are valuable from a nutrition standpoint.

Recipe for Oyster Stew.

Here is an idea that will please many a man or woman who has to watch calories constantly. Oysters are a splendid reducing food because they have a low caloric value. They are easily digested, too, and if care is taken to procure fresh oysters, even persons with delicate digestive systems should be able to indulge in oysters on the half shell or in steaming, fragrant stew.

Oyster stew is a dish that may be enjoyed by the whole family. Follow this recipe for a delectable dish:

1 pint oysters.
4 tablespoons butter or butter substitute.
Salt, pepper, paprika.
1 quart rich milk.

Put cleaned oysters, strained oyster liquor, butter and seasonings into a saucepan and simmer gently until oysters curl at the edges. Add the milk and bring quickly to the simmering point. Serve very hot.

How to Keep Well

Headache.

ALTHOUGH headache is a common symptom it is not easy to trace the exact cause and it is often difficult to find a satisfactory remedy.

Pain can exist only in the presence of an active nerve supply and the tissues of the scalp are richly supplied with nerves. Within the skull the coverings of the brain (meninges) are exceedingly sensitive and are supplied with tiny twigs of the same nerve that is the seat of trigeminal neuralgia or tic doloreux. The brain itself is not sensitive. This portion of the body under local anesthesia may be explored with the patient unaware of what is going on.

To understand the subject of headache we must consider the eyes, ears, nose, nasal cavities, and teeth. Pain from eyestrain is well known. It arises particularly when the eyes are overworked in the absence of proper correcting glasses or in the presence of excessive fatigue of the eye muscles. This is one of the chief causes of the kind of headache of which the individual is conscious on awaking or which occurs early in the morning. The pain is usually felt over the forehead.

Any increased pressure within the skull due to a rise of pressure in the blood vessels or to a toxin present in the blood may result in a throbbing or bursting head pain. Pressure of this character is rarely continuous. It may come on during the morning, exist for an hour or two, and then disappear for the balance of the day, or even for two or three days. Quite characteristic is the observation that the pain is usually increased by coughing, bending over, sneezing, or severe physical exertion.

In attempting to ascertain the cause of headache careful investigation must be made as to possible head injuries, disease of the middle ear, or defective vision. Toxins are a well-known cause of headache and are associated with many infections such as chronic sinus disease, influenza, or typhoid fever.

(Copyright, 1934, by the Chicago Tribune.)

Jennifer Hale

By Rob Eden

Suspected of the murder of David Corey, Jennifer Hale changes her name to Mary Dixon and flees to Seattle because, though innocent, she can not face the notoriety involved. Parker Ives, friend of the murdered man, knows her whereabouts; he sends her $1,000 and urges her to go still further away. She meets Kent Severn, who gives her a job in his father's lumber company and falls in love with her. Through one of the girls in the office, Nita, she meets Andy Young and is alarmed to discover he is a detective. Kent's mother, disapproving his interest in Mary, tells his father she is going to hire a detective to find out anything in Mary's past life detrimental to her.

"DON'T see what good it will do, going to a private detective agency," Severn grumbled.

"Don't you? Well, I do. And, Henry, I'm having Emily, too, for the house party. I'll ask some unattached man for her. She knows about it." Emily Vinson not only knew about it, she was a party to it, for Mrs. Severn had talked over her plans about Kent thoroughly before coming down to the office. Emily thought with Mrs. Severn that it was the only way.

Andy was the only member of the firm in the office when Mrs. Severn called. He seated her across the desk from him and waited for her to tell him why she had come. He was accustomed to clients who were wives of wealthy business men. Usually they wanted their husbands watched or their husbands' girl friends trailed, or they wanted advice on some jewelry they had pawned.

This was the first time, however, that Andy Young had been honored with a visit from Mrs. Henry Severn. He looked at her card, which was still between his fingers, and started wracking his brains for any recent scandal he had heard of the Severn family, but could think of none now that Larry Severn was engaged. Larry was the one who used to supply the hot gossip.

Mrs. Severn finally finished loosening her sable throw.

"I have rather a peculiar request to make of you, Mr. Young, but I suppose you're used to peculiar requests."

He nodded, and she laughed, a low cultured laugh. Most of Young's cases had some strange angles.

"It's about my son——"

Larry? Andy was alert. There might be money where Larry was concerned, because his wedding to a young debutante was set for the latter part of November.

"My son, Kent. You've heard of him?"

"Yes, I've heard of him." Andy was disappointed. Kent — there couldn't be much scandal about him. Never had been. Everybody in town had a high regard for him.

Stiff Competition.

"Well, it's difficult for me to explain——" It usually was for all of Young's clients, for he didn't try to help them. He sat across from them and until he had heard their complete story, seldom made any comment. He liked his clients to be on the defensive. Good for them, he told his partner, Dale Maddigan.

"Kent is interested in a stenographer, who works in his office——"

Andy was alert again. Mary Dixon worked in his office, and from what Nita had told him last night, Kent Severn was taking Mary out. "You've got stiff competition, Andy," she had teased. She had done nothing but tease him since he had met Mary.

"And, Mr. Young, I have no intention of letting him get tangled up with a stenographer." She waited for him to say something, but he didn't. "To all appearances at the present moment, I approve highly of the girl, and I want Kent to be happy. You see?"

This time he nodded shortly. All Greek to him yet. He couldn't figure her out. Unless——

"Her name—the stenographer's name is Mary Dixon."

Andy nodded again. He heard the door slam in Maddigan's office next door, and the shuffle of Maddigan's feet on the floor, but he made no effort to suggest that his partner continue with the case, because he was personally involved. That wasn't Andy Young. He liked Mary Dixon, he might even love her but business was business, and Mrs. Severn was a rich client, if not the richest who had ever sat in his shabby oak armchair.

To say that Andy was curious underrated his feelings. He was seething, boiling with curiosity, but his face was impassive, except for his sparkling eyes. Mrs. Severn's card remained between his fingers.

"Neither myself nor my husband know anything about this—Miss Dixon, Mr. Young, except that she is a Seattle girl, and that my son met her on the 'Grace Larson' when it hit a rock. It will, of course, be very easy to find out all about her, who her friends are, what she did before she came to work for my son. I could do that myself, but I think you can do it better."

Andy dropped the card on the desk and pulled up a notebook. On the top of a fresh sheet he wrote, "Mary Dixon."

That pleased Mrs. Severn, because she felt until then that as a detective he was a failure. He didn't seem to be interested in what she was telling him. She would have been surprised to know that Andy had an extraordinary memory, and that when she left the office, he could repeat every word that she said to him. If he needed to, he could dictate every word of the conversation to his stenographer, who was accustomed to his feats of memory.

"This will all be confidential, Mr. Young?"

Something Indiscreet.

"Of course, Mrs. Severn. Everything that goes on in this office is confidential."

"The girl is pretty——"

Andy drew a line under Mary's name, but said nothing. He knew Mary was pretty. He didn't need to be told that.

"She's 21, Kent tells me. That means she isn't a baby. I was wondering if you couldn't try to find out something about her—something that might possibly discredit her with Kent. He has—well—Mr. Young, he is old fashioned where morals are concerned, if you know what I mean. If you could find some indiscreet thing Miss Dixon has done—do you understand me?"

"I do, Mrs. Severn." Still the thought didn't enter his mind that he could turn over the case to Maddigan, even at this late date. Dollars were very important to Andy . . . more important than anything else.

"When do you think you could give me a report?"

"A complete report?"

"Please——"

"I should say in about a week. There's quite a bit to be done, and it has to be done carefully."

"And quietly, Mr. Young."

"Quietly." He drew another line under Mary's name, blacker than the first.

$500 for the Case.

"Now about price. I would like to have that settled, too." Mrs. Severn was a shrewd bargainer. She liked to know what a thing was going to cost before she bought it. "I'm prepared to pay whatever you think is fair." In truth, she was prepared to pay plenty in this case. It would be worth it if Mr. Young found out things about Mary Dixon, and she was able in some way to use those weapons with Kent.

Price Is Set.

"It's hard to say before the case is closed," Andy said, slowly. "It may run into expense and it may not. I won't know until later. You might leave me a check for $200 for immediate expenses, though. Say we make it $500—$500 for the case?"

Mrs. Severn nodded, and opened her purse. She drew from it a small check book. "That's fair enough, I think." She was busy the next minute making out a check for Andrew Young for $200. Andy passed her a blotter, and she blotted the check carefully. Her name, Clara L. Severn, was firmly written at the bottom.

"You'll let me know when you hear anything?" She was fastening her furs.

"I'll have the report for you as soon as I can."

"The sooner the better."

When Andy was alone, he went back to the desk and picked up the check, smiling. A windfall in his lap. A veritable windfall. It wasn't every day in the Young & Madigan Agency that you picked up a check for $200 with $300 more coming. The case wouldn't take any time at all, easy as pie. Never had a simpler job. He could get all his information from Mary—without her suspecting what he wanted—and check up on it later. Shouldn't take two days. Five hundred dollars for two days' work! Baby!

Never Entirely Honest.

Maddigan came in. "Stella tells me Mrs. Henry Severn was in."

"Yeh." Andy showed him the check. Maddigan's prominent eyes popped.

"Any more coming?"

"Only for extra expenses if I need more, but I don't think I'll need more." The partners were never entirely honest with each other.

"Ought to get $50 more for extra expenses. She won't grumble," Maddigan advised.

"I might at that, but she thought $200 was a big price to check up on a stenographer."

"Husband interested in stenographer?"

Andy shook his head. "No, son, Larry." He didn't want Maddigan to know about Mary Dixon.

Maddigan left and Young rang the Severn Lumber Co. and asked for Miss Dixon. When she came to the phone, he wondered whether she would have dinner with him that night. Mary wouldn't that night, but she might tomorrow. He could call again, and she would tell him tomorrow.

Andy hung up, grinning. "Simple?" he said to the phone. Then he laughed.

(Copyright, Register & Tribune Syndicate.)

(To Be Continued Tomorrow.)

Child Chats

By Alice Fox Pitts.

THERE IS probably not a household in the city, unless it be childless, where homework does not present a pressing problem. At Parent-Teacher meetings, one mother complains that her daughter has so many lessons to do at night that she has no time for exercise; the mother of another student in the same class wants to know how her boy can ever pass his college entrance examinations since he rates low marks in school and brings home no school work.

A public school, teaching thousands of pupils, can not adjust its curriculum to the needs of each individual student. The remarkable thing is the willingness of teachers and principals to adapt the program to meet individual needs, if parents will take the trouble to consult them.

If your child is burdened with homework, and is ruining health and curtailing recreation to do it, it is likely that she is taking her work more seriously than even her teachers expect. She may be spending hours on perfecting work which is intended to be done easily, for training in quick thinking. If your child (and it's usually a boy) says that he has no homework, it is probable that he is shirking assigned tasks. In either case, a personal interview with the teacher will go a long way to smoothing out the difficulty. At the same time, you can obtain valuable guidance on the moot question of how much help it is advisable for parents to give children on their home lessons.

Saturday: Choosing Toys.

For personal advice on problems of child management, write Alice Fox Pitts, in care of The Washington Post, inclosing a stamped, addressed envelope.

AMERICAN STORES CO.

Flavor . . .

. . . decides your choice of coffee. Blended by experts, our three favorite blends please millions. Try a blend—after the first sip, the flavor, the freshness, the quality will make you a regular user. Prove to yourself what really excellent coffee our experts have selected for you. Taste the difference—save the difference.

ASCO Coffee lb. 23c
An excellent blend of fine coffees—deliciously satisfying

Victor Coffee lb. tin 21c
An all Brazilian blend of very good quality—rich and flavorful, preferred by thousands.

Acme Coffee lb. 29c
A delightful blend of Arabian Mocha, Java and South American Coffees. Skillfully blended. Vacuum packed.

Buy Your Coffee Where Quality Counts, Your Money Goes Furthest.

Prices Advance after OCT. 27th

Reductions of $28.00 to $48.50 on "Pittsburg" Automatic GAS WATER HEATERS

$2.50 down
30 MONTHS TO PAY!

Only 2 DAYS LEFT

WASHINGTON GAS LIGHT COMPANY
411 Tenth Street, N. W. District 8300

GEORGETOWN GAS LIGHT COMPANY
1339 Wisconsin Avenue WEst 0613

Post Classified Ads Bring Results

James A. Reed Lays Vote Buy To New Deal

Missouri Democrat Says Appropriations Aim at Corruption.

Detroit, Oct. 24. (AP).—A charge that New Dealers are making "a bold and insolent attempt to corrupt the electorate" through Federal appropriations was made by former United States Senator James A. Reed, in an address here tonight.

"Candidates * * * secure pledges for the expenditure of millions of dollars in their district, or State, or city, and then tell the voters that this money was furnished by the Administration, and that they are duty bound to support the hand that feeds them," the Missouri Democrat declared. "What is this but the buying of votes? It is a bold and insolent attempt to corrupt the electorate."

Reed cited a Supreme Court opinion during the War Between the States which, he said, "exploded the argument now advanced by the New Dealers" that "Congress can declare an emergency, and thereupon the Constitution ceases to be of force."

The opinion was given on a habeas corpus appeal by a citizen of Indiana who was sentenced to death by a military commission on charges of treason. The State of Indiana, by Presidential proclamation and legislative sanction, had been declared to be within the war zone, and subject to military law.

The Government sought to sustain the military commission's judgment, Reed said, "upon the claim there was a great emergency, that the life of the Nation was at stake, and that, therefore, the Constitutional guaranty of right of trial by jury could be set aside."

Reed quoted the opinion by Justice Davis as follows:

"The great and good men (who framed the Constitution) foresaw that troublous times would arise, when rulers and people would become restive under restraint, and seek by sharp and decisive measures to accomplish ends deemed just and proper; and that the principles of Constitutional liberty would be in peril, unless established by irrepealable law. * * * The Constitution of the United States is a law for rulers and people, equally in war and in peace. No doctrine, involving more pernicious consequences, was ever invented by the wit of man than that any of its provisions can be suspended during any of the great exigencies of Government. Such a doctrine leads directly to anarchy or despotism."

Weirton Official Accuses Workers Of Abducting Him

Wilmington, Del., Oct. 24 (AP). Government contentions that the Weirton Steel Co. sidestepped negotiations with labor union representatives in Clarksburg, W. Va., were answered today with testimony that the plant manager made an "honest effort" to attend a scheduled conference, but was abducted.

Fighting the Government's suit, which charges interference with employes in their choice of a bargaining agent, and asks an injunction to restrain such interference, the company called its Clarksburg manager, Edward E. Paddack, who testified he was forcibly escorted from the town while en route to meet a committee of the Amalgamated Association of Iron, Steel and Tin Workers last August 1.

His abductors, he said, were employe representatives under the company plan who "meant business" and were "determined" not to let him meet the Amalgamated representatives.

To corroborate this testimony, the company summoned Ernest H. Holt, chairman of the employe representatives, who testified he was one of the abductors.

Wake Forest Alumni To Be Given Banquet

A Wake Forest football dinner will be held for District alumni tomorrow at 5:30 p. m. in the Army-Navy Club preceding the George Washington-Wake Forest game.

Col. Julian E. Yates, president of the local chapter of the Alumni Association, has invited Baltimore alumni and their wives to attend.

ART MATERIALS
MUTH
710 13th
NAT. 6386

"APPLE MARY"
A New Comic Strip
Begins
MONDAY
IN
The Post

Strange as It Seems —By John Hix

For further proof address the author, inclosing a stamped envelope for reply. Reg. U. S. Pat. Off.

Queen Elizabeth of Russia was noted for her lack of promptness in considering matters of state, but her all-time record for time killing was set in 1760 when she started to sign her name to a treaty, got as far as the first three letters, then stopped and did not get around to complete the signature until six months later.

The treaty was the treaty of 1746 with Austria, up for renewal in 1760. Elizabeth approved the renewal, started to sign her name, and wrote "Eli" when a wasp flew into the room and settled on the end of her pen. The queen, thus interrupted, left the bill unsigned.

* * * *

It took the combined efforts of one pair of doves and all the street car motormen on the Fourth avenue line in Denver to bring a brood of young doves into the world. The dove built her nest between two live wires at Downing and Marion streets, unmindful of the fact that every time a street car passed her life was endangered.

A motorman noticed the nest and thoughtfully cut off the current as he passed under the nest. He passed the word along to other motormen, and they all let their cars coast under the spot until the fledglings were safely out of the nest.

Tomorrow: Most people have wine for breakfast.

Movies Will Record Voice of Lily Pons

Hollywood, Oct. 24 (AP).—The voice of Lily Pons, opera star, is to be recorded in the movies.

Officials at the R-K-O Studio today said Miss Pons, who recently gave up a European concert tour because of illness, is to sign a contract to appear in pictures, and that she would come to Hollywood soon.

Two Convicted in N.Y. Police Killing; 1 Freed

New York, Oct. 24 (AP).—Marquita Lopez, formerly of Cleveland, was acquitted tonight of a murder charge brought in connection with the slaying of a New York patrolman during the holdup of an apartment last November.

Two other defendants, Joseph Jerossi and Thomas Saunders, were found guilty of first degree murder by the jury, after 28 hours and 25 minutes. The jury recommended clemency.

By appointment to H. M. THE KING

FAVOURED FOR
Bouquet and Flavour

Johnnie Walker
SCOTCH WHISKY

Born 1820 . . .
still going strong

CANADA DRY GINGER ALE, INC., SOLE DISTRIBUTOR

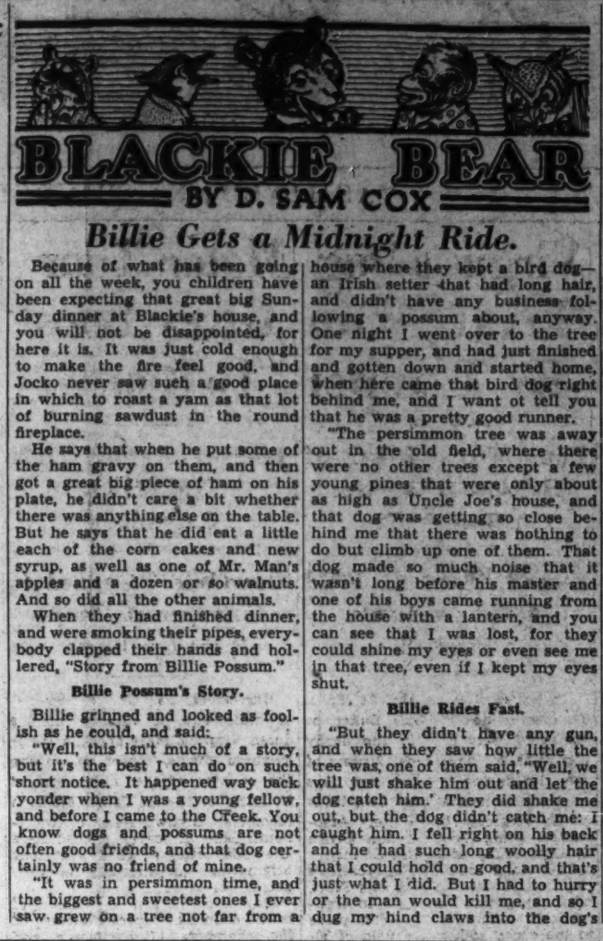

Billie Gets a Midnight Ride.

Because of what has been going on all the week, you children have been expecting that great big Sunday dinner at Blackie's house, and you will not be disappointed, for here it is. It was just cold enough to make the fire feel good, and Jocko never saw such a good place in which to roast a yam as that lot of burning sawdust in the round fireplace.

He says that when he put some of the ham gravy on them, and then got a great big piece of ham on his plate, he didn't care a bit whether there was anything else on the table. But he says that he did eat a little each of the corn cakes and new syrup, as well as one of Mr. Man's apples and a dozen or so walnuts. And so did all the other animals.

When they had finished dinner, and were smoking their pipes, everybody clapped their hands and hollered, "Story from Billie Possum."

Billie Possum's Story.

Billie grinned and looked as foolish as he could, and said:

"Well, this isn't much of a story, but it's the best I can do on such short notice. It happened way back yonder when I was a young fellow, and before I came to the Creek. You know dogs and possums are not often good friends, and that dog certainly was no friend of mine.

"It was in persimmon time, and the biggest and sweetest ones I ever saw grew on a tree not far from a house where they kept a bird dog—an Irish setter that had long hair, and didn't have any business following a possum about, anyway. One night I went over to the tree for my supper, and had just finished and gotten down and started home, when here came that bird dog right behind me, and I want ot tell you that he was a pretty good runner.

"The persimmon tree was away out in the old field, where there were no other trees except a few young pines that were only about as high as Uncle Joe's house, and that dog was getting so close behind me that there was nothing to do but climb up one of them. That dog made so much noise that it wasn't long before his master and one of his boys came running from the house with a lantern, and you can see that I was lost, for they could shine my eyes or even see me in that tree, even if I kept my eyes shut.

Billie Rides Fast.

"But they didn't have any gun, and when they saw how little the tree was, one of them said, "Well, we will just shake him out and let the dog catch him." They did shake me out, but the dog didn't catch me: I caught him. I fell right on his back and he had such long woolly hair that I could hold on good, and that's just what I did. But I had to hurry or the man would kill me, and so I dug my hind claws into the dog's ribs, and he outhowled Howler, and he outran anybody's rabbit that you ever heard of right back toward his house. Before he got home, I dug my toenails in again, good and hard, 'til he just screamed, and then I jumped down and did a little running myself. I knew he would keep going toward his house, for he had enough of possum for one night, and it wasn't long before your friend Billie was back in the old home."

(Copyright, 1934, by The Washington Post.)

Officer Proposes All U. S. Soldiers Have Tattoo Marks

Every American soldier would be tattooed, under a plan now before the War Department, the Associated Press says.

As a means of identifying dead and wounded, tattooing is advocated by Lieut. C. L. Whittle, of Fort Ontario, N. Y., in the Infantry Journal, official publication of the Infantry Association. High officers view the idea sympathetically.

Whittle says it was impossible to identify hundreds of killed and wounded in the World War because identification tags used by the Army were missing.

He tentatively suggests the marks be tattooed on each shoulder and each hip. The marks could be symbols or names, but Whittle believes a number, occupying a small space, would be simplest.

District Woman Victim In $450 Jewel Robbery

Theft of two rings, valued at $450, was reported yesterday by Mrs. Mamie W. Mallette, who told police they were taken from a bureau drawer in her home at 203 Third street southeast.

If you have a pimply, blotchy, complexion try Resinol to help nature heal such surface defects

TRAVEL BARGAINS

Round-Trip Fares
Good on specified trains only—for details see flyers—consult agents

Sunday, October 28
$2.50 New York

Every Saturday - Sunday
$1.25 Baltimore
$ 1.50 Daily—Good for 3 days

Saturday, October 27
$8.25 Cleveland
$ 7.25 Youngstown

$7.00 Boston, New Haven, Providence

$6.00 Pittsburgh
$ 4.50 Altoona

$4.55 Navy-Penn Football Game at Franklin Field, Philadelphia
Saturday, October 27
Tickets good going Friday afternoon, all day Saturday, returning up to Monday midnight

WORLD'S FAIR CHICAGO
Leave FRIDAY or SATURDAY October 26-27
$15.45 5-DAY BARGAIN COACH EXCURSIONS
Coaches only Fast Limited Trains
Lv. Washington 4.40 P. M.
Return any time up to following Wednesday
All-Expense Tours in Chicago—$7.00 to $12.50

$5.65 New York Daily
one way, coaches only, Lv. 12.25 a.m.

Low Round-Trip Week-End Fares to all Points

PENNSYLVANIA RAILROAD

Smart Draperies

MAKE SMART WINDOWS

They play such an important part in the decorating scheme of a room and are more varied and interesting this season than they have been in years!

(A)—American Modern 50-inch Damask Draperies, 2¾ yards long. An effective seeded weave. Rust, blue, green, eggshell and gold, seeded in contrasting color . . . $7.95 pr.

(B)—Floor-length, 2¾-yard, 50-in. draperies of celanese taffeta, for bedrooms, in exquisite shades of rose, green, blue, brown, peach and eggshell . . . $6.95 pr.

(C)—50-in. American Modern damask draperies . . . rather linen-like in texture. Woven of Crown-tested yarns and sunfast. Eggshell figure on rust, green, gold or natural. Length 2½ yds. . . . $9.95 pr.

(D)—Floor-length 2¾-yard, 50-inch draperies of a very heavy quality Repp, woven of seeded yarns (emphasizing the present-day vogue for rough-weave fabrics at windows). In a choice of rust, green, gold, blue, red, woodrose and eggshell. Lined, of course, with satine . . . $7.95 pr.

Sixth Floor—The Hecht Co.

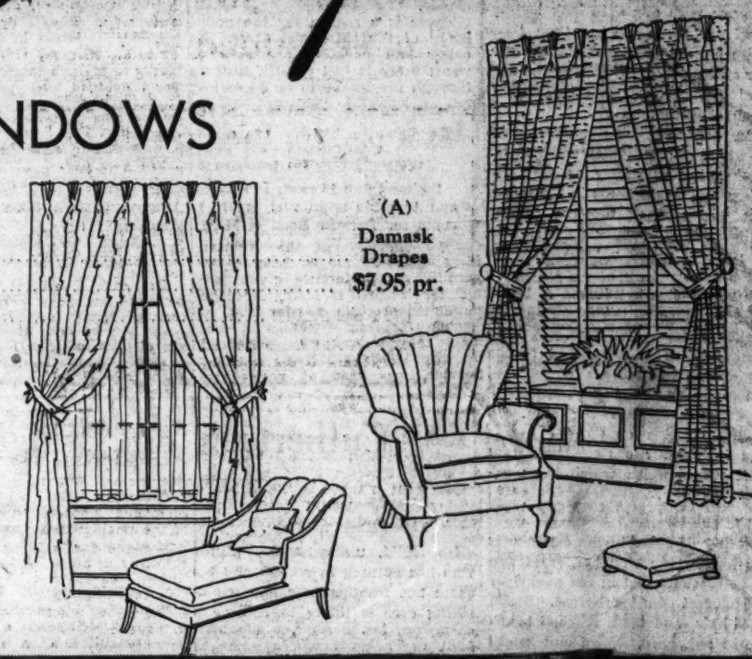

(A) Damask Drapes $7.95 pr.

(B) Celanese Taffeta Drapes $6.95 pr.

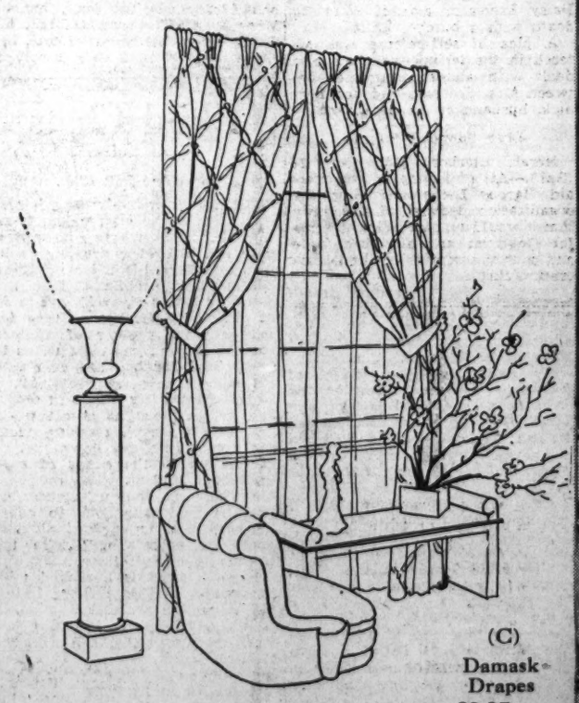

(C) Damask Drapes $8.95 pr.

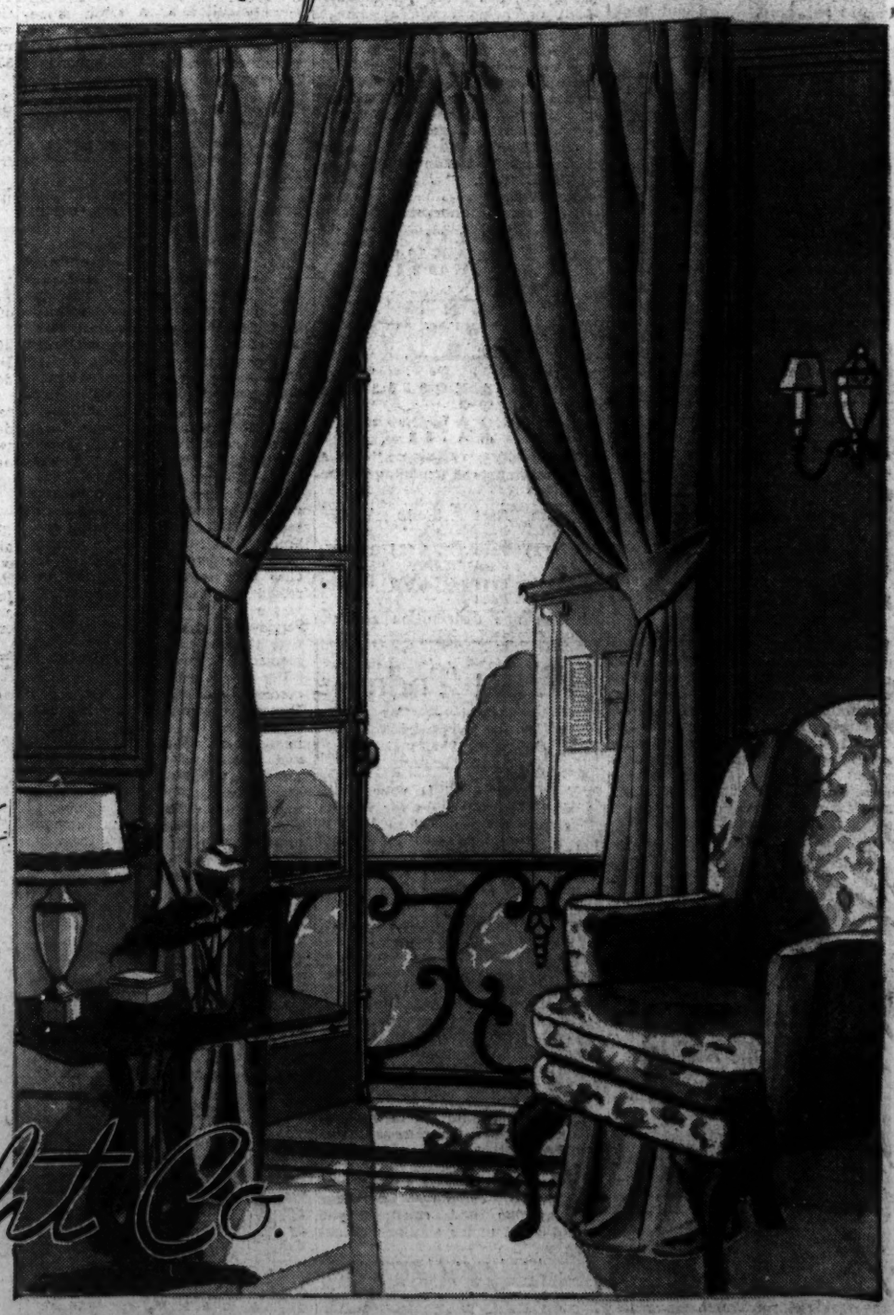

(D)—Floor Length Repp Draperies, lined with satin, $7.95 pr.

The Hecht Co.

F Street at Seventh

The Washington Post

WASHINGTON: THURSDAY, OCTOBER 25, 1934

Farley Backs Party Ticket In Maryland

Specially Asks Election of Radcliffe, Ritchie, Goldsborough.

Letter to Jones Urges 'Friends on Guard' for Roosevelt.

Salisbury, Oct. 24 (AP).—In a letter to Mayor E. Sheldon Jones today James A. Farley, chairman of the Democratic National committee, asserted that "your work at the polls on November 6 must be the answer to the critics of the Roosevelt Administration." The communication was construed as an indorsement of the entire Maryland Democratic ticket, including local candidates.

"If President Roosevelt's program for economic recovery and a return of prosperity is to succeed, he must have a Congress sympathetic to it," Farley wrote. "He must have friends on guard, from the top to the bottom.

"The people of Maryland have the right to be proud of the opportunity of sending George W. Radcliffe to the United States Senate. By reelecting Albert C. Ritchie, your capable Governor, Maryland will have a combination of leaders in Washington and Annapolis, who can cooperate in the best interests of the State and the Nation. I know that each and every voter who is interested in good government will make every effort to put across Radcliffe and Ritchie and the entire Democratic ticket by a tremendous majority.

"If the people of all political parties will join in returning T. Alan Goldsborough to the House of Representatives, I know he will cooperate with the National Administration in the best interests of Maryland during the next two years. The President will need a Democratic Congress to lend sympathetic support to every phase of the recovery program, and with Millard E. Tydings and George W. Radcliffe in the Senate, and Representative Goldsborough in the House, the First District would be ably represented in the Nation's Capital.

"Of course this is a State, and not a National election, and the responsibility of the campaign rests with the State and local organizations. If there have been minor differences of opinion, I am sure they will be forgotten, and everyone will work with the State leaders in the interest of all. By working shoulder to shoulder with real team work, I am satisfied we can achieve a great victory."

Ministerial Group Selects Officers

The Rev. Bean President of Cumberland Unit.

Cumberland, Md., Oct. 24 (Spl.). The Rev. J. Herbert Bean, pastor of Central Methodist Episcopal Church South, has been elected president of the Cumberland Ministerial Association for the coming year.

Other officers named are the Rev. Dr. Harry Evaul, pastor of Center Street Methodist Episcopal Church, vice president; the Rev. Lucius G. Bridgers, pastor of Bethany United Brethren Church, secretary-treasurer.

The executive committee is composed of the Rev. W. R. Keefe, the Rev. William A. Eisenberger and the Rev. William Lewis, and program committee, the Revs. Edwin W. Saylor, C. C. Bush and Harry P. Baker.

Peery Tax Program Will Be Explained

Virginia Commissioners to Meet Tomorrow.

Richmond, Oct. 24 (AP).—Changes in Virginia tax laws as they have been made under the revisions of the Peery tax program passed by the 1934 General Assembly will be explained to the commissioners of the revenue from the cities and counties of the State when they meet here Friday.

The explanation will be made by State Tax Commissioner C. H. Morrissett in the eighth annual meeting of the commissioners to open at the State Capitol at 10 a. m. October 26.

It is probable that there will be some discussion of the salary basis on which the county commissioners are paid now. City commissioners change from the fee system to the salary system on the first of the calendar year.

Tank Car Brings Shipment of Wine From West Coast

Baltimore, Oct. 24 (AP).—A shipment of wine is due here by tank car Saturday. The tank car is lined with glass and divided into compartments to hold several different varieties of wine.

It will be unloaded with siphons, pumps and filters into barrels and trucked to a warehouse.

The local agent for an Asti, Calif., wine-making firm, which made the shipment, said that as far as he knew it would be the first time wine had been brought here by this method.

A Crack Shot.

WILL SULLINS, Maryland State policeman stationed at Rosedale, Baltimore County, who holds the State military rifle championship. He scored 785 this year, bettering his record of 750, which won the championship for him in 1932. Sullins is attached to Headquarters Company, Second Battalion, Maryland National Guard.

Veterans' Job Plan Defended

Employment Official Says Ex-Service Men Must Get Preference.

Cumberland, Md., Oct 24 (Spl.).—Replying to the criticism of H. J. Athey, chairman of the Western Maryland Unemployed League, regarding the preference given former service men in hiring labor on municipal projects, a letter from A. Vernon Collison, veterans' placement representative for Maryland in the National Reemployment Service, was read at yesterday's session of the mayor and city council.

Athey, in a communication to the council, protested against the policy of giving priority to veterans in employment of labor on the McMullen highway project and asked that the system be discarded when men are hired on the city's interceptor sewer job, toward which the Public Works Administration had given the city a grant of $103,000.

Collison stated that under an act of Congress, all contracts for public works, in which the Government gives aid, must contain provisions to insure that no convict labor shall be employed, that the work week shall not exceed 30 hours, and that the wages must be sufficient to provide a decent standard of living. One excerpt from the act, Collison said, is self-explanatory:

"That in the employment of labor in connection with any such project, preference shall be given, where they are qualified, to former service men with dependents, and then in the following order: (a) to citizens of the United States and aliens who have declared their intention of becoming citizens and who live in the section or county in which the work is to be performed; (b) to citizens who live in the State."

Farming Held on Upgrade.

Richmond, Oct. 24 (AP).—Back from Chicago, where he attended the annual convention of the National Association of Commissioners of Agriculture, George W. Koiner, Virginia commissioner, said the consensus at the meeting was that farming has reached the turning point of the depression and is on the upgrade.

Maryland Briefs

Crisfield—Somerset County farmers voted unanimously for the continuation of the AAA adjustment payments on Government corn-hog contracts in 1935. Results of similar meetings throughout the State showed a balance of 8-1 in favor of the continued payments.

Westminster—Diphtheria prevention clinics are reaching school children in every section of Carroll County, Dr. W. C. Stone, health officer, announced. At the Hampstead School, 62 children were inoculated, and 127 took the treatment at Taneytown as the clinics got under way.

College Park—Roswell Bryant, substitute half back man on the University of Maryland Football Team, and member of the men's glee club, will be billed as the "singing half back" on the Maryland-Florida radio broadcast Friday evening. Coaches Dennis K. (Dutch) Stanley, of Florida, and Jack Faber, of Maryland, will speak on the program.

Cumberland—The mandamus petition filed by Hugh Carey McMahon against the board of election supervisors to have his name placed on the Garrett County ballot as independent candidate for State senator was dismissed in circuit court here.

Crisfield—Six out of ten homes in Somerset County need repairs, according to C. Edwin Hayman, of Princess Anne, county chairman for the housing administration. Hayman urged owners to take advantage of the National housing plan to rebuild their homes.

Virginia Dog Trials Won By Trouper

Entry of Dick Baker, of Hallsboro, Captures Louisa Event.

Second Place in Field of 30 Contestants, to Big Reilly.

Charlottesville, Va., Oct. 24 (Spl.). Trouper, owned by Dick Baker, of Hallsboro, was first in the derby dog stake, for dogs under 2 years of age, run during the past two days at the thirteenth annual field trials of the Virginia Fox Hunters Association being held in the Green Springs Valley of Louisa County.

The victor, son of Ed Moseley's dog Lee, out of Dick Baker's Fleet, also was given first place in trailing and endurance. Second place in the derby stake, in a field of 30-odd entries, went to Big Reilly, exhibited by Horatio L. Small, of Esmont.

Rowdy, by Andy, out of Flash, and owned by John C. Stewart, of Harkaway, Keswick, annexed third honors, and fourth place was awarded Bill B., owned by L. S. Sitton, of Richmond.

Other winners announced by the judges were:

Speed and driving—First, Big Reilly, H. L. Small; Esmont; second, Trouper, Dick Baker, Hallsboro; third, Rowdy, John C. Stewart, Keswick; fourth, Susanna, H. L. Small. Very highly commended—Patches, John C. Stewart. Highly commended—Queen L., W. B. F. Johnson, Midlothian, and Ranzer, Elon Hunting Club, Lynchburg.

Hunting—First, Big Reilly, H. L. Small; second, Trouper, Dick Baker; third, Rowdy, John C. Stewart; fourth, Lady, Hart and Smith, Woodford. Very highly commended—Fashion, John C. Stewart; Highly commended—Queen L., W. B. F. Johnson; Patches, John C. Stewart.

Trailing—First, Trouper, Dick Baker; second, Big Reilly, H. L. Small; third, Bill B., L. S. Sitton; fourth, Fashion, John C. Stewart, Keswick. Very highly commended—Tringet, Dick Baker. Highly commended—Rowdy, John C. Stewart; Lady, Hart and Smith; Rambler, Elon Hunt Club.

Endurance—First, Trouper, Dick Baker; second, Big Reilly, H. L. Small; third, Rowdy, John C. Stewart; fourth, Susanna, H. L. Small. Very highly commended—Patches, John C. Stewart. Highly commended—Bill B., L. S. Sitton; Lady, Hart and Smith.

The cast of all-age hounds will be made tomorrow morning, and in the afternoon the annual bench show will be held at Brackettts.

Members of the association attended a hunt ball tonight in the Monticello Hotel.

Appendectomy Saves Fullerton Baby's Life

Baltimore, Oct. 24 (AP).—Baby Shepherd, whose appendix and half of the small intestine were removed half an hour after he was born last Friday, still has a fighting chance to live, it was said at the Maryland General Hospital.

The baby, whose life is believed to have been saved—at least, temporarily—by the operation, is being kept in an incubator and is receiving oxygen periodically. He is the son of Mrs. Marcia Shepherd, of Fullerton, Md.

3 Staunton Cadets Are Located Here

Trio, A. W. O. L., Found in Hotel, 'Broke.'

Washington police said yesterday they had found three young Staunton Military Academy cadets, who took "French leave" from the institution Monday, asleep in the Powhatan Hotel, where they had taken a room Monday afternoon.

The three boys—Warren Brady, 16, of Detroit; James Walsh, 17, of Bluemont, Va., and Roger Mills, 17, of Bristol, Conn.—are said to have arrived here by bus and immediately taken rooms at the Powhatan. Although they lacked funds, they presented a good appearance and carried baggage and registered at the hostelry without paying anything on their room, police said.

The three were being held at the Receiving Home here until word from their parents is receiveld.

Father Claims Body Of Boy at Cumberland

Cumberland, Md., Oct. 24 (Spl.). George Sonifrank, of Burgden, near Broadway, Va., last night identified the body of William Sonifrank, 16, as his son, and arranged to have the body taken today to Peru, W. Va., below Moorefield, for burial.

The boy died of typhoid fever at Allegany Hospital here Sunday night after being admitted from the Federal Transient Bureau, October 15. His parents were located through the transient bureau. Young Sonifrank gave Parkersburg, W. Va., as his home, but no record of his relatives there.

Frasier to Be Feted By Christian Churches

Christian Churches of the city will honor Thomas Frasier, of London, at a supper to be held tonight in the Vermont Avenue Social Hall, 1308 Vermont avenue northwest.

Mr. Frasier, who returns to England tomorrow, attended the international convention of Disciples of Christ as representative of the British churches. He is the chairman of the board of overseers of Overdale College in Birmingham, England.

The Rev. Clifford Jope, of the Ninth Street Christian Church; Dr. A. P. Wilson, of the Columbia Heights Christian Church; the Rev. Raphael Harwood Miller, D. D., of the National City Christian Church, and Wade H. Ellis will be featured on the program tonight.

Motor Tour Gives Boost To Route 15

Tri-State Leaders Join in Trip Ending at Harrisburg.

'Good Will' Party Leaves Culpeper at Dawn, Picks Up Others.

Harrisburg, Pa., Oct. 24 (Spl.).—A motorcade of citizens from a dozen Virginia, Maryland and Pennsylvania towns, intent on telling the country of the advantages of U. S. Route 15—the James Madison Memorial highway—as a North-South lane of travel arrived here late today after a "good will" tour originating this morning at Culpeper, Va.

Mayors of the towns, members of town councils, representatives of the chambers of commerce and civic leaders comprised the group, riding in nearly 100 automobiles.

The neuclus of the motorcade left Culpeper soon after dawn, being given a rousing send-off by the citizens. Along the route representatives of other towns joined the swiftly moving "good will" caravan. Virginia towns sending representatives included Warrenton, Orange and Leesburg.

Leaving Virginia, the motorcade stopped at Frederick, Md., for a meeting and luncheon with the chamber of commerce. A number of Frederick citizens joined the party, which proceeded in the early afternoon to Gettysburg for a meeting with the chamber of commerce there. The trip to Harrisburg was made in the company of representatives of Gettysburg. Dinner was served at Harrisburg.

U. S. Route 15, which runs parallel to U. S. Route 1 down the North Atlantic Seaboard, is being boosted by the Virginia, Maryland and Pennsylvania towns as a shorter route to Florida. The motorcade was brilliant with banners signaling the advantages of the route for the north-south traveler.

Trial Continuance Is Granted to Krol

Winchester Defendant Still Ill in Chicago.

Winchester, Va., Oct. 24 (Spl.).—An order for the continuation of the case of Max Krol until the next term of corporation court has been handed down by Judge Philip Williams.

Krol, who was refused a writ of error after his conviction on a charge of misappropriating funds of the Arthur G. Jones Woolen Mill Corporation here, failed to appear when his bond was called and a motion was made that the bond of $5,000 be forfeited.

The continuation was granted when an affidavit of Dr. Shepard Remington, Chicago physician, was offered to show that the defendant's health will not permit a journey from Chicago at this time.

Mistrial Is Declared In Virginia Slaying

Herald, Va., Oct. 24 (AP).—A mistrial was announced today after a jury had failed in nearly 50 hours of deliberation to reach a decision in the case of Mrs. Mattie Rasnick, of Nora, charged with stabbing Mrs. Daisy Freeman, also of Nora, to death with a butcher knife.

A plea of self-defense was offered in the testimony, which also dealt with alleged intimacies between Mrs. Freeman and Joe Rasnick, husband of the defendant.

Club Supports Ritchie.

Herald Harbor, Md., Oct. 24 (Spl.).—At a meeting of the Herald Harbor Democratic Club the organization declared unanimously that it would support Albert Ritchie for Governor and all other State and county nominees on the Democratic ticket.

!

Good morning! This is the time of year when a man wants to buy six shirts instead of one, a dozen suits of underwear, socks and ties in equally large numbers. A charge account is just as important in the purchase of furnishings as in clothing. Open one here.

Meyers.
MEN'S SHOP
1331 F STREET

Mentioned for Appointment as State Treasurer

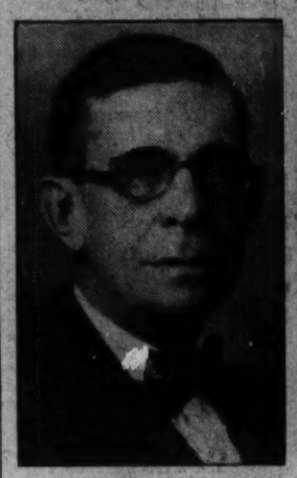

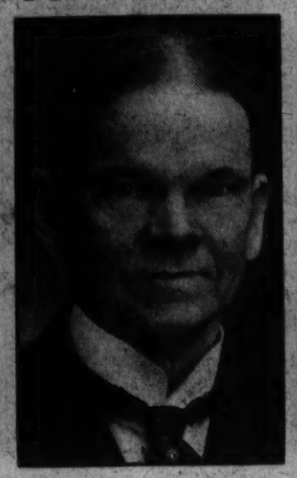

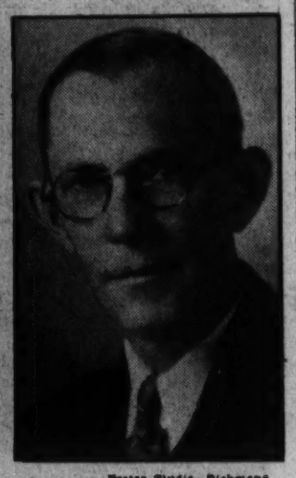

Foster Studio, Richmond

Among those being prominently mentioned for appointment by Gov. George C. Peery, of Virginia, as State treasurer to succeed the late John M. Purcell are, left to right—D. K. Hunt, of Roanoke; Rosewell Page, of Ashland, and A. B. Gathright, of Henrico County. Others in the field include Frank P. Evans, Warren County; Henry G. Gilmer, of Wise County; John O. Falson, jr., of Richmond, and Powhatan Jones, of Hanover.

Byrd Disburses $2,629 in Race

Virginian Is First Senator to File an Expense Account.

Senator Byrd (Democrat), Virginia, was the first member of that body to comply with the law requiring filing of campaign expense accounts from 10 to 15 days before general elections, according to the Associated Press.

Yesterday was the first day the expense accounts were receivable at the office of the Senate secretary, and Byrd handed in his account yesterday afternoon.

He listed disbursements totaling $2,629, reporting he had received no contributions.

The principal item was $1,750 for clerk hire, distributed among 11 individuals.

Six Damage Suits Demand $170,000

Civil Cases Set for Trial at Frederick.

Frederick, Md., Oct. 24 (Spl.).—A number of civil cases were marked for trial in the circuit court by Judges Arthur D. Willard and Charles W. Woodward yesterday, to follow the last of the criminal cases on Friday. The outstanding civil cases are six suits for damages aggregating $170,000 against the same defendant, set for trial November 21.

The plaintiff in the first case is Mrs. Effie Monroe who seeks $50,000 damages from Harry M. Mullendore, as the result of an automobile accident January 30. Mrs. Monroe alleges that she was traveling in an automobile on the road 1 mile east of North East, Cecil County, when the car collided with a truck belonging to the defendant parked on the highway without lights and without an attendant. The plaintiff avers that she was seriously and permanently injured.

The other plaintiffs, all of whom allege they were riding in the same car, are Mrs. Florence Wallace, who is suing for $20,000; James Wallace, $25,000; Mrs. Effie Monroe in behalf of her infant daughter, Doris Monroe, $25,000; Mrs. Effie Monroe in behalf of her infant son, Kenneth Monroe, $25,000, and George M. Davis, driver of the car, $25,000.

Along the Tri-State Trail

With

C. B. Carr
Post State Editor.

Filipinos will replace civilian mess attendants at the midshipmen's mess in Bancroft Hall at the United States Naval Academy, Annapolis, Md.

Here's the plan, and it looks like it might be an economy move on the part of Uncle Sam's Navy:

There are a number of Filipinos enlisted in the Navy. It is planned to take ten each month from the United States fleet and send them to the Naval Academy for mess-attendant service. This practice will be kept up until 140 of the Filipinos have become trained waiters.

Until several months ago Filipinos were used as mess attendants at the academy, but were ordered to fleet duty, and their places were filled by civilians.

Fifty choice turkeys raised in Prince William County, Va., near Manassas, will soon leave their pens—but not for the market.

These birds will be the county's representatives at the Virginia Turkey Show to be held in Roanoke November 1 and 2. It is expected that the exhibit will be one of the largest county showings at the show.

Horseback riding has become a favorite mode of travel in St. Marys County, Md.—at least for the politicians.

The political fight there has become so intense and politicians are so eager that no voter escape the opportunity to hear the merits of particular candidates that political workers have called "Old Dobbin" into service as a means of reaching the sections of the county not readily accessible by automobile.

And are those politicians working? It is said the majority of them forego the pleasure of a Sunday afternoon nap in order to see some voter who may be otherwise engaged during the week.

After November 6 it is believed that Sunday afternoon naps will again be in fashion.

For more than a year, Western Maryland Railway trainmen at Elkins, W. Va., have had a squirrel as their mascot—although the animal has not been domesticated.

The squirrel lives in a tree near the railroad tracks and he is regularly on hand to greet the train crews when the "iron horse" goes by.

Sunday afternoon movies have been found to be very beneficial—for the Alleghany County Tuberculosis Sanitarium and Parent-Teacher associations at Cumberland, Md.

The city council there has taken $700 from the Sunday show tax for contribution to the above organizations.

Poison Suspect In a Sanitarium

Possible Insanity Plea Is Indicated, but Counsel Keeps Mum.

Fredericksburg, Oct. 24 (Spl.).—Edward C. Bell, indicted Saturday on charges of poisoning his invalid wife, has been a patient at the Tucker Sanitarium at Richmond since Monday, W. W. Butzner, chief defense counsel, said today.

Butzner declined to state whether Bell's removal to the institution indicated a possible defense plea of insanity. Trial will take place December 11.

The accused man left for the sanitarium Monday morning after spending Sunday motoring with his wife and daughter and two nurses. Arraigned Saturday before Judge F. C. Coleman in corporation court, Bell pleaded not guilty when the grand jury returned an indictment. Judge Coleman increased his bond to $10,000 and enjoined him from visiting his wife except when accompanied by nurses.

Eastern Shore Hunters Ready for Ducks Nov. 8

Rock Hall, Md., Oct. 24 (AP).—Eastern Shore duck-hunting clubs are repairing their duck blinds and member hunters from nearby large cities are polishing up their firing pieces in anticipation of the opening of the wild fowl season November 8.

The Rock Island Gun Club, near here, as well as the other clubs on the Chesapeake Bay and at the mouth of the Chester River, are preparing for a busy season. Many of the clubs number sportsmen from Baltimore, Wilmington, Washington, New York and Philadelphia on the rosters.

"For Old Times' Sake"

The Lunch Hour
—of the first Government "Typists" was frequently spent on the steps of the State, War and Navy Building.

HEURICH'S MAERZEN BEER (DARK)
—was the popular luncheon refreshment, in those days, with Government Workers and others . . . just as it is the favorite NOW, with those who know!

● *A Pure, Healthful Beer . . . Noted for its Smooth, Creamy body and delicious flavor—the results of best ingredients and six months' ageing . . . Pre-War Strength!*

Popular Prices at Leading Dealers

CHR. HEURICH BREWING CO.
WASHINGTON, D. C.
FAMOUS FOR QUALITY SINCE 1873

Judgments To Teachers Are Fought

Washington County Asks Appeals Court Set Awards Aside.

Plaintiffs, Winning First Suit, Are Victorious in Another.

Annapolis, Oct. 24 (AP).—A decree of the Washington County Circuit Court directing the Washington County Board of Education to pay damages totaling $5,894 to three teachers in the public schools of the county, on their suits for breach of contract, was questioned today before the court of appeals.

The teachers, Grace A. Cearfoss, Valeria Jones and Julia A. Hino, in a prior suit against the board, won judgments totaling $3,010 in the county court. The ruling of the lower court in these cases was upheld by the court of appeals in June, 1933.

In this previous case Miss Cearfoss alleged that the board refused to allow her to teach from June 30, 1930, to October 1, 1931; Miss Jones, that she was kept from teaching from June 30, 1930, until September 1, 1931, and Miss Hino, that the board refused to allow her to teach from August 1, 1931, to January 1, 1932. Miss Cearfoss won a judgment of $1,102; Miss Jones, $1,400, and Miss Hino, $508.

On Septemebr 29, 1933, all three brought the present suit for additional damages. Miss Cearfoss from October 1, 1931, until April 4, 1933, when she resigned as a teacher; Miss Jones from September 1, 1931, until August 31, 1933, when she made a new teaching contract, and Miss Hino from August 1, 1931, until February 23, 1933. The Washington County Court on these suits made the following awards; Miss Cearfoss, $1,740; Miss Jones, $2,800; Miss Hino, $1,354.

Joseph D. Mish and Robert H. McCauley, attorneys for the board of education, asked the appellate court to rule if the trio, after having recovered on the first suit, is entitled to bring the second suit on the same contracts.

John E. Wagaman, attorney for the teachers, argued that the lower court was correct in making the awards in the second suits.

Rum Referendum Asked at Culpeper

Petition Signed by 201 Is Presented to Judge.

Culpeper, Va., Oct. 24 (AP).—A petition requesting an election in January on whether sale of alcoholic beverages shall be permitted in Culpeper was presented to Judge Alexander T. Browning of Culpeper County Circuit Court today.

There were 201 names on the paper and its sponsors estimated 185 signatures of qualified voters sufficient for an election order. Judge Browning appointed two local attorneys, E. E. Johnson and Burnett Miller, jr., to examine the signatures.

The petition requested a vote on the issuing of wine and beer licenses as well as on operation of State liquor stores.

10 PAY PLAN

WHY . . *Just admire it . . . . Buy it*

The University Shop 10 PAY PLAN is the hit of the year. Men and young men who couldn't afford big cash payments welcomed our 10 Pay Plan with Open Arms. Come see the new fashion and fabric hits in Fall Topcoats

TOPCOATS
in all the new style hits
$29.50

U. S. BUDGET Buying Plan
Pay $2.50 each week
For 10 Weeks

UNIVERSITY SHOP
715 14TH St N.W.

Expert Avant Couriers Invade the Capital to Extole the Incoming Attractions

Pundits of the Playhouse Hav 'A Day in Court

Pronounce New Bills Best; Miss Sieber's Birthday; About Showshops.

By Nelson B. Bell.

Seldom does one encounter so much theatrical erudition as is present in the National Capital at the moment.

To begin with, there is Lee Kugel, a gentleman whose experience in the playhouse has spanned almost four decades and whose activities have encompassed everything from press-agentry to individual and distintcly successful pro-

Mr. Kugel served his novitiate in the theater under the distinguished auspices of the late Augustin Daly. He allied himself later with such celebrated exponents of the best in drama as Eleanora Duse, the Divin Sarah Brnhardt, Sir Hnry Irving and Ellen Terry and others of comparable eminence.

Having produced "Old Lady 31," among numerous other successes, allied himself with the Shuberts when they were at the height of their glory, if any, and been adviser in chief to others of the foremost producers of their day, it is important that Lee Kugel now should be in Washington in the interest of George Arliss as an exponent of the higher expressions of cinematic artistry as they might exert themselves, for example, in "The Last Gentleman," coming to the Fox screen tomorrow.

Mr. Kugel brings to his task an exalted outlook upon what he deems the function of a publicist delegated to promote the interests of so notable a star as Mr. Arliss. He points out that Mr. Arliss has absolved himself of all blame for having embraced so widely stigmatized a medium of expression as the motion picture. He defends it with an ardor that is both convincing and unassailable.

Mr. Arlis is a gentleman actor of the old school. So is Mr. Kugel among press agents. May his tribe increase.

Mr. Melcher acknowledged greetings to his virtuosity as a violinist merely with a terse and challenging postaltelegram which says: "Dear Nelson, I'll kill you, very cordiaryy yours, Eddie Melcher." I may have the punctuation wrong. Perhaps what he means to say is that he will kill me very cordially.

Mrs. O'Day Backed By Peace League

Group Joins Mrs. Roosevelt in Breaking Precedent.

Another precedent was broken for Mrs. Daniel O'Day, New York Democratic candidate for Representative-at-large, actively supported by Mrs. Franklin D. Roosevelt, when she received the indorsement of the Woman's International League for Peace and Freedom yesterday. It was the first time that group ever indorsed a Congressional candidate.

The league, which will demand that the next Congress act in behalf of measures for disarmament and munitions control, said the New York action was the first in a campaign that would be carried to every Congressional District in the United States. Mrs. O'Day is an active member of the league.

Dern Takes Hand In River Dispute

Inspects Spillway Route for Mississippi.

Arkansas City, Oct. 24 (AP).—Faced with two rival engineering methods of controlling the Mississippi River at floodtime, Secretary of War Dern today inspected the proposed Bouef Basin spillway route to see what has produced $50,000,000 in damage suits against the Government and a controversy among engineers and the 60,000 residents of the basin.

Whether to eliminate the proposed spillway and rely wholly upon eight "cutoffs" which have been constructed between here and New Orleans to lower the flood level 8 feet or more during inundations such as occurred in 1927 is the problem. Since a fuse-plug levee was constructed near here through which the surplus water would be released into the spillway in time of flood, landowners complain they can not obtain loans on their farms.

Mrs. Roosevelt And Mrs. Hoover Sit Side by Side

Boston, Oct. 24 (U.P.).—Mrs. Franklin D. Roosevelt and Mrs. Herbert Hoover today sat almost side by side for two hours at the Girl Scout's convention. Mrs. Roosevelt is honorary president, and Mrs. Hoover, member at large and former chairman of the board. They did not shake hands or exchange any greeting.

In her address, Mrs. Roosevelt lauded Mrs. Hoover's Girl Scout service, although she did not refer to her by name. At the end of Mrs. Hoover's one-minute speech, Mrs. Roosevelt joined in the applause.

After the session the two women went to a parlor to be photographed with other scouting leaders. Mrs. Hoover, insisting that she was merely "a simple member" of the organization, had declined to be snapped with Mrs. Roosevelt alone. Mrs. Frederick Edey, National president of the Scouts, sat between them in the group picture.

Post Ad-Writers will be glad to assist you in preparing a good, result-producing ad when you call National 4200.

Two Who Will Be Visible Friday

That is "The Last Gentleman," above at left, in the person of George Arliss, one of the contemporary theater's most distinguished artists, who will be seen on the screen at Loew's Fox Theater for the week beginning tomorrow. At right, Victor Jory may, or may not, be recognized in the exotic character he portrays in "Pursued," the chief screen feature for the week, also beginning Friday, at Loew's Columbia.

Straight From the Studios

Master Mickey Rooney Steps Up Among the Elite; Helen Hayes' Leading Man Becomes a Problem; Latest Chatter From Hollywood.

By Edwin Schallert.

Hollywood, Calif., Oct. 24.—Mickey Rooney's victory in "Midsummer Night's Dream" is to be followed up, and with persistence. This is the sunshiny time for the hay-making. And hay-making it is to be, for he will go into rural pastures with that biggest (in America) box-office star, Will Rogers. And that's bound to be a boost for any little actor.

FRANK MORGAN.

Mickey will play the role of Freckles in "The County Chairman," and will be a sort of pal of the humorist-actor. Rogers nearly always needs a pal. He had Stepin Fetchit in "Judge Priest," and Blue Boy in "State Fair." And they were both whacking good pictures. So with Mickey Rooney as his mascot this time Will should really go places in a big way.

The cast of "The County Chairman," now virtually complete, includes, beside the two players mentioned, the following: Evelyn Venable, Kent Taylor, Louise Dresser, Berton Churchill, Frank Melton, Charles Middleton, William V. Mong, Jan Duggan, Erville Alderson, Robert McWade and Gay Seabrook. The company will probably leave for location Tuesday.

May Do Mad Husband.

Who'll play the mad husband of Helen Hayes in "Vanessa"? The index finger of the casting department points strongly to Frank Morgan, who gave such a keen performance as the volatile Duke of Florence in "The Affairs of Cellini." Perhaps that nutty duke is the proper preparation for a completely mentally awry spouse. Only in "Vanessa" the mood will be much more serious. Indeed, this film hovers close to tragedy. Morgan, it is known, has been tested for the role.

Meanwhile, Miss Hayes is expected back within a month, and will begin immediately preparing for the picture. The chances of her enacting Berengaria in "The Crusades," which seemed very much of a possibility at one time, are now remote, because of the likelihood that Sylvia Sidney will undertake this part in the De Mille production.

Break May Cause Battle.

Will there be fireworks over Evelyn Venable's departure from Paramount? It is one of the most unusual steps ever taken by a star, the circumstances being very peculiar. It seems that the company at various times considered having the player's contract ratified either by a judge or her father, but, from all accounts, nothing was actually done about it.

It is well known that a contract of a minor, unless supervised by a judge or a parent, is generally invalid, and studios have made a practice of having such contracts taken care of in the courts. It would appear to be a perfect "out" for Evelyn, but it will be interesting to discover what steps, if any, the legal department of the organization takes upon receiving the notices, which arrives, it is understood, today.

Her picture contract was never approved by a judge or parent. It was signed when she was a minor. Wherefore, Evelyn, coming of age last Thursday, is now a "free woman." That's what she feeels, on which account yesterday she sent Paramount a letter disaffirming her agreement with studio, to take effect as soon as she finishes "The County Chairman" at Fox with Will Rogers, in which she is appearing on loan.

* * * *

'The White Parade' An Achievement.

"The White Parade" looks to be an achievement. Produced by Jesse L. Lasky, this is a fine picture of self-sacrifice, as exemplified in the life of the hospital nurse. Conflict between love and duty is dealt with broadly in the production, which attains genuine heights of emotion, and deals with a variety of characters.

The cast, which features Loretta Young and John Boles, is exceptionally well chosen, and very brilliant performances are given by Jane Darwel, Sara Haden, Frank Conroy, Muriel Kirkland and others, while Dorothy Wilson brings a dependable note of appeal to her impersonation. Praise also for Joyce Compton, June Gittelson, Astrid Allwyn and others. The picture was taken from a novel by Rian James, and directed by Irving Cummings.

* * * *

Definite Plans For "Showboat."

"Showboat" is moving up to the realty stage at last. Universal produced this picture just as the talkies were coming in, and only a portion of it had dialogue in that version which featured Joseph Schildkraut and Laura La Plante.

The new picture was to have had Russ Columbo as one of its leading actors. Who will be chosen to take his place is uncertain. Howard Estabrook has been assigned to do the screen play and James Whale will direct.

* * * *

Picture Pageant In Review.

A special group of rhumba dancers are being imported from Havana to appear in the George Raft picture, "Rhumba."

William Powell or George Brent may be borrowed for the male lead in "Mr. Dynamite," which Murray Roth will direct for Universal.

Frank McHugh has joined the cast of "Devil Dogs of the Air," with James Cagney and Pat O'Brien.

Mary Brian will have a try at the New York stage. She left last night to prepare for her appearance in the play, "Calling All Stars," which, as you may imagine, deals with the movie colony.

Mrs. John D. Sherman Expected to Recover

Mrs. John Dickinson Sherman, 72, Washington society and club leader, injured last Friday when struck by a bus at Seventeenth and K streets northwest, was reported "slightly improved" at Emergency Hospital yesterday.

Mrs. Sherman was unconscious 24 hours following the accident. Physicians at first held little hope for her recovery. She was given an "even chance" yesterday, however, and unless complications develop, is expected to leave the hospital within a few weeks.

Bus Plunges in Stream, 2 Killed, 10 Hurt

Indiana, Pa., Oct. 24 (AP).—A bus carrying 12 passengers upset and plunged into a stream off the Benjamin Franklin highway near here today, killing 2 passengers and injuring 10.

Film Table

Screen and stage bills will be presented on the following schedules at the theaters named:

Earle—"Six Day Bike Rider," at 11 a. m., 1:35, 4:25, 7:35 and 10:25 p. m. Stage shows with Maxine Doyle, in person, 12:25, 3:15, 6:20 and 9:10 p. m.

Loew's Fox—"Have a Heart," at 10:45 a. m., 1:30, 4:10, 6:45 and 9:55 p. m. Stage shows at 12:30, 3:15, 5:50 and 9 p. m.

RKO-Keith's—"Gay Divorcee," at 11:32 a. m., 1:32, 3:32, 5:32, 7:32 and 9:32 p. m.

Palace—"Judge Priest," at 11 a. m., 1:10, 3:20, 5:30, 7:40 and 9:50 p. m.

Metropolitan — "One Night of Love," at 10:30 a. m., 12:20, 2:10, 4:05, 5:55, 7:50 and 9:40 p. m.

Columbia—"Barretts of Wimpole Street," at 11:55 a. m., 2:15, 4:30, 6:50 and 9:10 p. m.

Tivoli—"Servants' Entrance," at 2, 3:50 and 5:40 p. m.

Ambassador—"Chained," at 6:15 8:05 and 9:55 p. m.

Next Week Has Something New For Show Fans

Importance of New Bills Balances Number of Holdover Hits.

Jerome Kern and Otto Harbach form one of the most outstanding partnerships known to the modern light musical theater. Their latest collaborstion, a piece known by the name of "Roberta," comes to the National Theater for the week beginning next Monday night with the prestige of a year's run in New York behind it. But not so very far behind it!

"Roberta," if for nothing else, would be notable for the song hit, "Smoke Gets in Your Eyes." But apart from this tuneful claim to distinction, it is noteworthy by reason of the caliber of its cast. Fay Templeton, grande dame of the American musical stage, perpetuates a tradition in this Max Gordon production, and is ably assisted by Tamara, the young Russian, who is able to survive on one name; the California Collegians, an insane band that appeared not so long ago, when Max Gordon thought he had closed "Roberta" for the season, at the Earle; Odette Myrtil, Marty May and Raymond Middleton. Bobby Jarvis, Sydney Greenstreet, Parker Stewart and others of comparable rating add to the effulgence of this particular evidence of Max Gordon's skill in casting.

* * * *

At Loew's Fox Theater, for the week beginning tomorrow, George Arliss will be the pictured star in "The Last Gentleman," a subject that fits him down to the ground, as the saying goes. Mr. Arliss here has another vehicle perfectly attuned to his highly developed talents. He also, as usual, has the advantage of a splendid supporting company, led by Edna May Oliver, Joseph Cawthorn, Janet Beecher, Ralph Morgan, Donald Meek and Rafaela Ottiano. The vaudeville portion of the entertainment will be headlined by Bob Murphy, well-known to Washington audiences.

* * * *

The Warner Brothers' Earle Theater next week, beginning tomorrow, will present one of the most discussed productions of the season in Josef von Sternberg's "The Scarlet Empress," in which the title role is played with her accustomed verve by Marlene Dietrich. John Lodge is cast in the male role of prime importance. In this subject, Herr von Sternberg has attempted to weld the important elements of drama, spectacle and music into a cohesive entity that will establish something of new standard of artistic effort in the cinema. How well he may have succeeded remains to be seen. The stage bill will be headlined by Gomez and Winona, a dance team that is known wherever terpsichorean artistry is in the ascendant.

* * * *

"Pursued" is the title of the melodramatic film feature that may be expected to enthrall lovers of the more violent forms of cinematographic entertainment at the Columbia next week. The principal roles are played by Victor Jory and Rosemary Ames. Russell Hardie is cast in the part of initial supporting worth. The story, as the title implies, is one of strong contrasts, vivid highlights and sinister shadows. The bill will be completed by the usual house features of abbreviated length.

* * * *

Loew's Palace for the next week, announces the holdover of "Judge Priest," the eminently suitable vehicle for the droll comedy talents of Will Rogers. This is one of THE pictures of the year. It is violently pro-South in its contemplation of the controversy between the North and the South, but it is bully good fun for all that. It will be supported by the same auxiliary features that have added to the pleasure of this week's bill.

* * * *

Another extended engagement is announced for the Metropolitan Theater, where Grace Moore in "One Night of Love" will continue her triumphant career for another week beginning tomorrow. Supported by Tullio Carminati, Henry Armetta, Luis Alberti and a long list of others, Miss Moore, in this gorgeous adaptation of grand opera to the films, renders the screen a genuine service. Appropriate short-reel subjects round out the bill.

* * * *

RKO-Keith's Theater is enjoying one of the most prosperous runs in its history with Fred Astaire and Ginger Rogers in "The Gay Divorcee," and as a consequence is holding this delightfully breezy work over for another week. It may go on even beyond that. If it does, it will be worth it, for here is one of the real treats of the season. It has color, movement, charm and some extraordinary dancing by the star. Short reel subjects and a new issue of the Pathe News will complete the bill.

* * * *

"The Nite Club Girls," which isn't a bad idea, will hold forth on the stage of the Gayety Theater as the burlesque attraction booked for the week beginning with Sunday matinee. The chief members of the cast are Ray Paine, Charles ("Peanuts") Bohn, Max Coleman, Hazel Miller and Shirley Wayne.

Post Classified Ads have fulfilled wants of readers and advertisers for over half a century and they serve better—today. National 4200.

Bristol Liquor Store Expected To Be Closed on December 11

Reported Plans for Contest of Vote Fail to Materialize.

Richmond, Va., Oct. 24 (AP).—Closing of the State liquor store at Bristol, Va., appeared scheduled for December 11 tonight as information from the southwest Virginia city dispelled an impression that it might be kept open until a later date.

Earlier in the day Maj. S. Heth Tyler, chairman of the Virginia Alcoholic Beverage Control Board, pointed out that, although it had been planned to close the Bristol store December 10, 60 days after the election in which citizens voted against its operation, study of the control act disclosed that the closing was not required until 60 days after the election result had been certified in a court order.

He said that the control board had not been informed of the entering of an order certifying the Bristol election and that, on the contrary, it had been reported that Bristol citizens were planning a contest of the result, which might delay the certification for some time.

Later word came from Bristol that the court order had been entered October 12, and that no action has been instituted to contest the election. This presumably would require the store to be closed 60 days after October 12.

In discussing grounds upon which it was reported the election contest was proposed, Maj. Tyler pointed out that the control law specifies that referendum ballots shall be printed carrying two questions, one as to whether liquor shall be sold in the locality by State stores and the other as to whether licenses shall be issued for the sale of wine and beer.

In the case of the Bristol election the vote was taken on only one question—that involving the State store.

Word reaching the board is that advocates of liquor sale in Bristol are seeking to have the election result set aside because the second question was not put to the voters at the same time, their contention being that this might have altered the result of the vote as taken.

Maj. Tyler pointed out that in Rockingham County, which has had no liquor store but which voted against licensing sales of wine and beer, the court had certified the election result in an order on August 11 and that in consequence licenses in that county were revoked as of October 10 and no beer or wine could be sold there legally after that date.

Rockefeller's Agent Studies Virginia Law

Richmond, Oct. 24 (AP).—Alfred L. Scott and Leonard V. Harrison, representing the liquor study commission sponsored by John D. Rockefeller, jr., were in Richmond today interviewing members of the Virginia Alcohol Beverage Control Board and studying records of the operation of this State's control system.

Mr. Harrison recalled that last year a study entitled "Toward Liquor Control," prepared by Raymond B. Fosdick, and Mr. Scott and with an introduction by Mr. Rockefeller was published.

This year a follow-up study is made of the first year of repeal and the result probably will be published early in the spring. It is Nation-wide in scope and will include observations of the various types of State control systems and of the situations in States which have retained prohibition.

Woman, 30, Seeks $5,000,000 As Widow of Aged 'Bachelor'

Logan, W. Va., Oct. 24 (AP).—A red-haired young beauty parlor operator, proclaiming herself the widow of a 75-year-old millionaire, garbed herself in mourning today for the funeral and prepared to claim his estate, which may amount to $5,000,000.

Louis R. Sweetland, who everybody thought was a bachelor, will be buried tomorrow in a country churchyard at Hamlin, near Huntington. He died of pneumonia in a Huntington hospital yesterday.

Thirty-year-old Nellie Stratton, who said she became the country financier's wife last February 24, expects to attend the funeral, but added a member of the Sweetland family had informed her he is not certain she will be recognized as the widow.

The belated romance of the aged bachelor began when Miss Stratton sought a position as a school teacher. He was a school board member.

Miss Stratton said:

"I saw Mr. Sweetland frequently after our first meeting in his office. That was in July, last year. Later we met on many occasions and February 24 we were married in Pikeville, Ky.

"We kept it secret at the insistence of Mr. Sweetland, who said he didn't want to tell his family right away.

"He gave me money, of course, but we had never gone to housekeeping."

None of Sweetland's family knew about any marriage, members said, but the young woman said it was no secret among her friends.

And her attorney, C. C. Chambers, says:

"I don't think there is any question at all but that she can prove that they were married. We will appear at the proper time to make Mrs. Sweetland's claim to her share of the estate."

Death of Woman, 55, Is Pronounced Suicide

A certificate of suicide was issued last night in the death of Mrs. Julia T. Wise, 55, who was found unconscious in the gas-filled kitchen of her home, 1013 Evarts street northeast, yesterday by her husband, Charles S. Wise.

A note was found in which Mrs. Wise wrote she was driven to suicide by ill-health.

Store Workers Celebrate.

Halloween was celebrated early by the members of Goldenberg's Employes' Relief Association, who held their annual dance last night at the Mayflower Hotel. Prizes were awarded six outstanding groups of maskers.

Price Slash Urged For Lumber Code

Drop of 14 Per Cent Asked by Hardwood Leaders.

Memphis, Oct. 24 (AP).—An approximate decrease of 14 per cent in minimum code lumber prices was recommended to the National control committee of the Lumber Code Authority here tonight by leaders of the hardwood industry.

The recommendation was taken under advisement by the control committee, headed by C. Sheppard, of Clark, La. It will report to the NRA in Washington.

Opponents and proponents of price fixing looked upon the proposal as a "compromise" in their several weeks' controversy. Under the code minimum price scale now in effect as adopted by the NRA last July 20, the average price per 1,000 feet is $32.43, and under the schedule recommended tonight the average would be $27.91.

Social Work Lecture Scheduled for Today

The fourth lecture for volunteer social workers in the series sponsored by the Council of Social Agencies will be held today at 11 a. m. in the United States Chamber of Commerce Building, with Mrs. Whitman Cross presiding.

Dr. Esther L. Richards, associate professor of psychiatry at Johns Hopkins Hospital, will discuss the cause and treatment of nervous strains.

Students to Hear 2 Noted Editors

Blacksburg, Oct. 24 (Spl.).—Sherwood Anderson and Bruce Crawford, noted editors of Virginia weeklies, will be featured speakers at the annual convention of the Virginia Intercollegiate Press Association at Radford State Teachers College and Virginia Polytechnic Institute Friday and Saturday. Charles G. Burr, senior at Virginia Tech and president of the association, announced here today. Between 150 and 200 delegates from practically every college in the State are expected.

Mr. Anderson, noted author and editor of two Marion newspapers, will speak immediately after dinner Friday evening at Radford State Teachers College. Mr. Crawford, of Norton, editor of Crawford's Weekly and independent candidate for Congress, will speak Saturday morning on "The Crusades of a Country Weekly."

W. C. Stouffer, managing editor and columnist of the Roanoke World News, will speak Friday afternoon on "Make-Up and News." R. R. Robertson, National collegiate advertising executive of New York, will speak to business managers on advertising.

Housing Plan Held Gateway.

"Industries engaged in the production of building materials should find the Better Housing Program a gateway to a vast trade field that never has been cultivated intensively."—R. J. Carroll, president, Appalachian Hardwood Manufacturers, Inc., Cincinnati, Ohio.

Virginia Rum Control Rulings Figure in Two Court Decisions

Appeal Taken From Fine; Judge Reverses Lower Court.

Richmond, Oct. 24 (AP).—Virginia Alcoholic Beverage Control Board regulations figured in decisions in two widely separated courts today.

In police court here an appeal was taken from the $25 fine and three months' suspended sentence imposed on Kenneth A. O'Connor, charged with reselling A. B. C. liquor at a price higher than that charged by the State stores, and transporting more than a gallon without permission from the dispensing store. Officers testified they made a telephone call to the West End Parcel Delivery and that O'Connor brought the liquor, charging 25 cents a bottle for delivering it.

Meanwhile, in Gate City, Circuit Judge E. T. Carter reversed a decision of Trial Justice Martin Compton by holding that possession of more than a gallon of legally acquired liquor at one time is not a violation of the State law. John Cleek, had appealed from the decision of the lower court in which he was fined for possession of 20 pints of whisky bought in a Bristol dispensary. The justice said he believed possession of the larger amount violated the spirit of the law, which permits purchase of only 1 gallon at a time.

AMUSEMENTS.

NATIONAL TONITE AT 8:30
Nights, 55c to $2.75; Sat. Mat., 55c to $2.20.
Sam H. Harris Presents
'BRING ON THE GIRLS'
A New American Farce.
By George S. Kaufman and Morrie Ryskind
Who Wrote "Of Thee I Sing."
with
JACK BENNY The Most Popular Comedian On the Air
Next Week Beg. Mon. Seats Selling
MAX GORDON presents
"ROBERTA"
The Only Musical Comedy In The United States.
by JEROME KERN and OTTO HARBACH
NEW YORK CAST DIRECT FROM ONE SOLID YEAR
IN THE NEW AMSTERDAM THEATRE N.Y.
MAIL ORDERS NOW
Nights $1.10 to $3.30.
Mats. Wed. & Sat. 55c to $2.20

AMUSEMENTS

Gayety Theatre
BURLESK
JERRI McCAULEY
HAP FREYER
BINDER, FRANCIS and WESTON
GREATEST OF ALL SHOWS.

AMUSEMENTS.

Loew's PALACE
Now
WILL ROGERS
In Irvin S. Cobb's
"Judge Priest"
Extra attraction
MICKEY MOUSE CARTOON
Coming, MAURICE CHEVALIER
JEANETTE MacDONALD
in "The Merry Widow"

AMUSEMENTS.

LAST DAY | Stage... AMOS 'N' ANDY IN PERSON
Screen... JEAN PARKER • JAMES DUNN in "Have a Heart"
Loew's FOX MET. 5001
Starting FRIDAY!
It's the grand successor to "The HOUSE OF ROTHSCHILD"
George ARLISS
IN 20TH CENTURY'S
"The LAST GENTLEMAN"
with
EDNA MAY OLIVER
JANET BEECHER
CHARLOTTE HENRY
RALPH MORGAN
The picture of a thousand happy surprises
CAN YOU KEEP A SECRET? PLEASE DO NOT TELL ANYONE HOW THIS PICTURE ENDS. IT HAS AN UNUSUAL CLIMAX
Stage...
BARRELS OF ENTERTAINMENT
BOB MURPHY
The Prince of Humor
WITH HIS SON AND DAUGHTER
DICK & DOROTHY
JOE FEJER
and his ORCHESTRA
featuring
CAROLYN RICH Radio's Favorite
JANICE WILLIAMS Lady of the Cameras
MEDLEY & DUPREE
— Anything can happen
SHEPARD-CARLTON & PRITCHARD
Sophisticates of Dance
PHIL LAMPKIN OVERTURE

AMUSEMENTS.

NOW KEITH'S 15TH AT G
A Washington Institution
Flying feet on a rainbow of rhythm!
FRED ASTAIRE
GINGER ROGERS
and Half the Beauties of Hollywood
"The Gay Divorcee"
RKO

LAST DAY • Norma Shearer-Fredric March-Chas. Laughton in "The BARRETTS of WIMPOLE STREET"
Loew's COLUMBIA FRIDAY
For his love she broke her heart
"PURSUED"
A FOX PICTURE WITH
ROSEMARY AMES • VICTOR JORY
PERT KELTON • RUSSELL HARDY
EXTRA
"CLUB CONTINENTAL" with LEON BELASCO'S ORCHESTRA & GEORGE CIVOT • METRO COMEDY and NEWS
25¢ TO 5:30 P.M. NIGHTS 25¢ & 40¢

TOMORROW
Living the Life and Loves of History's Most Romantic Queen!
Marlene DIETRICH
Dazzlingly Lovely in
The SCARLET EMPRESS
A Paramount Picture with
John LODGE-Sam JAFFE
Louise DRESSER
Directed by
JOSEF VON STERNBERG
On the Stage
J. HAROLD MURRAY
Star of "Rio Rita," etc
HILL & HOFFMAN
20 STRAUSS DANCERS
CARTER & HOLMES
Extra Added
GOMEZ & WINONA
"Royalty of Dancedom"
9th HIT OF NEW WONDER SHOW SEASON
Warner Bros. EARLE 25¢ to 1 p.m.
LAST DAY • MAXINE DOYLE-GUY KIBBEE On Screen "6 DAY BIKE RIDER"

SEE IT NOW BEFORE IT'S TOO LATE!
The Finest Musical Romance Ever Made
GRACE MOORE
"ONE NIGHT OF LOVE"
Columbia's Four Star Hit
with
TULLIO CARMINATI-LYLE TALBOT
DOORS OPEN 10 A.M.
Smoking Permitted
Prices Mat. 25¢ Eve. 25¢ & 40¢
Shown at 10:30-12:20-2:10-4:05-5:55-7:50-9:40
Warner Bros.
METROPOLITAN

Natie Brown Given Draw With Mickey Walker as Fans Boo Decision

Thrilling Aerial Battle Is Expected in Yale-Army Classic Saturday

Cadets Face Improved Eli Team

70,000 Fans May See Traditional Feud at New Haven.

NEW YORK, Oct. 24 (AP).—Chiefly because of old Eli's startling improvement under a new coaching regime since the outset of the campaign, this week's Yale-Army game promises to draw the biggest crowd of the Eastern football season so far, develop a sensational aerial race for touchdowns and recapture its reputation for leaving the customers somewhat pop-eyed with excitement.

Not since 1931 has the famous Yale Bowl been filled anywhere near its capacity of around 75,000, nor have the Elis given the Cadets anything resembling an old-time scrap in keeping with the best traditions of this rivalry. There may be no connection between the two circumstances, but close to 70,000 spectators may flock back to New Haven this Saturday to see what Ducky Pond's boys in blue, featuring an air-minded back field, can do about avenging the decisive defeat administered by Army's better-drilled forces in 1932 and 1933.

Since 1921, when the game was installed as an annual fixture, Yale and Army have usually collided with electrifying results.

Army Line Rebuilt.

Of Army's last two brilliant elevens, Buckler and Capt. Joe Stancock, star blocking and plunging back, are the only outstanding survivors. The Cadets have a rebuilt line which is likely to have trouble handling the fast-charging Elis, and their back field will have to be on the alert to combat the Blue's overhead attack.

On the theory that the best way to beat the passing game is to throw longer and better aerials, Buckler and his passing understudy, Maurice Simons, will have instructions to open up any time Army is within scoring range.

"Yale has become air-minded under Pond's smart coaching," says Lieut. Garrison Davidson, West Point's head coach. "We know what to expect at New Haven and we are drilling to overcome certain weaknesses in our pass defense. At the time we hope to produce a more effective passing attack of our own."

Elis Improved.

Unbeaten but not seriously tested so far, Army may rule a slight betting favorite on past performances but Yale has the player resources as well as sufficient confidence to turn the tables this Saturday, if the Blue's passes click the way they did against Brown. Moreover, the Elis are better drilled this season to cope with the Army's power plays from wing-back formations. They also have a fast, shifty and hard-hitting back field combination, composed of Roscoe, Rankin, Morton and Whitehead, equipped to annoy any type of defense.

Virginia Grid Stars Point For Foes

Generals Oppose Tech, Cadets Play Gobblers in Twin Bill.

LEXINGTON, Va., Oct. 24 (Spl.). Forty-four of the Old Dominion's best footballers will answer the call of the referee's whistle Saturday in the Washington and Lee-V. P. I., Virginia-V. M. I. games which will be the athletic feature of homecoming week festivities here.

The Generals and Virginia Tech will be the first to answer the summons to duty. They are scheduled to kick off at 11 a. m. Virginia and the Cadets will swing into action at 2:30 p. m.

Against Washington and Lee, the Gobblers will be faced with the task of bucking a Stonewall Jackson line that held Wofford, Kentucky and Maryland scoreless. Although steam-rollered by the hardy West Virginians, the Generals' latent scoring power reached full development against Princeton last Saturday, when Fritz Crisler's highly regarded team defeated them by only two points.

Virginia, with only one victory—over St. John's—to its credit this season, will be hard pressed against the Cadets. Although V. P. I. has not acquired a victory yet, it showed to great advantage in holding the powerful Richmond eleven to a single touchdown last week.

The Cavaliers' troubles will be further increased by the probable absence from the game of Capt. Tommy Johnson. The captain, who holds down the all-important full-back position, is recovering from injuries suffered in the Dartmouth game.

Benny Botnick and Norman Ochs, the V. P. I. crack guard combination, will be back in the fold against the Generals, ready to lead the assault. Coach Tex Tilson, Washington and Lee grid mentor, probably will call upon Preston Moore to replace his star end and punter, Bill Ellis. Ellis has an injured ankle.

Grill Quintet Starts.

Olmsted Grill basket ball team will hold its first drill of the season tonight at 9:30 o'clock at Roosevelt High School. The following players are requested to report: Dantzig, Wills, McNally, Thompson, Kemp, Mitchell, Gahan and Benham.

In Role of Marked Men When Virginia's "Big Four" Clash Saturday

"BO" McMILLIN, of the V. M. I. back field, cousin of Centre's immortal, who will draw the full attention of the Virginia defense when these two teams clash Saturday.

TOMMY JOHNSON, long-punting star of the Virginia back field, whom the Cavaliers hope to have ready for the Cadets despite his injuries in the Dartmouth game.

PRESTON MOORE, who will direct Washington and Lee's passing attack against V. P. I.

"FOOTS" DICKERSON, elongated star of the V. P. I. back field, whose booming punts and running ability will be closely watched by the Generals Saturday when these two rivals meet at Lexington.

Post Staff Photos.

Stanford Editorial Urges Grid Wages

Open, Above-Board Pay Is Player's Right, Daily Asserts.

STANFORD UNIVERSITY, Calif., Oct. 24 (AP).—The student editor of the Stanford Daily advocated today that Pacific Coast college athletes, especially football players, be given open and above-board financial support.

The suggestion was received with a shrug of the shoulders by Prof. William Owen, president of the Coast Conference.

"It's an old, old story," said Prof. Owen, with explanations tending to indicate student editors had a habit of reviving this subject at least once a year.

Athletes in every Pacific Coast institution are receiving "some sort of financial support, from one source or another," wrote Stanley Beaubaire in the student publication.

Urges "Inoffensive Care."

Editor Beaubaire urged an early meeting of the conference to lay the plans for "an inoffensive manner of taking care of varsity athletes." Conference President Owen said the regular conference meeting will be held in December.

"Everyone is entitled to his own opinion," replied Prof. Owen with the reminder that the Pacific Coast Conference had itself "investigated" through the medium of Jonathan Butler, of Chicago, whose findings resulted in virtually a repudiation of similar charges.

"The fellows who devote all of their spare moments to long, gruelling practice periods rightfully believe they are entitled to some means of compensation for the loss of possible employment during those hours of training," wrote Editor Beaubaire.

Points to Scholarships.

"We think the conference as a whole has made pretty liberal arrangements for taking care of students, athletes or otherwise," countered the conference head. He pointed out that at Stanford 20 or so athletes and as many nonathletes hold tuition scholarships.

To the editorial statement "there is no horrible crime in waiving tuition or providing legitimate means of earnings adequate room and board," Prof. Owen replied.

"There are any number of athletes earning their room and board at conference institutions. But the conference is opposed to a blanket policy of providing tuition and upkeep to all athletes."

University of California student leaders replied with an emphatic "no" to the Stanford editorial.

President Alden Smith of the University of California Associated Students termed it a "proposal to buy football athletes by the ton" and "eloquent proof that college athletics and football in particular are decidedly, uselessly and needlessly overemphsized."

Wheatley Filly Wins Empire Feature

Dusky Princess Leads Field for First Time Since May.

EMPIRE CITY RACETRACK, Oct. 24 (AP).—The Wheatley Stable's Dusky Princess, a filly that often knocks at the door, won her first purse since last May, when she scored easily in the Hyde Park mile and 70 yards test that featured today's card.

The 3-year-old daughter of Flying Ebony had 4 lengths to spare over Andy Schuttinger's even-money favorite, Fortification. W. C. Weant's Prince Fox lost second money by 3 lengths.

Dusky Princess, ridden by the former Western newsboy, Charlie Rosengarten, ran the distance in 1:43 3-5 and was a receding second choice at 3 to 1.

A half dozen of the better class platers went postward and got off to a good start. Rosengarten swung Dusky Princess to the fore around the clubhouse turn, but Fortification went right after her and hung on determinedly until the stretch. There, the Wheatley miss asserted her superiority in decisive fashion, moving well clear as if much the best. Prince Fox offered weak opposition for the place.

Post Mortems . . .

Al Houghton, Kenwood golf professional, made a very mysterious trip to the Cavalier Country Club at Virginia Beach recently . . . it is reported that he went there for a conference concerning a job . . . at the new Bay Meadows Race Track, which opens in California November 3, races will be timed by an electrical device . . . and an electrical camera will decide the finishes . . . William Murray Walker, who resigned the presidency of the Chicago Cubs Monday, recently told baseball writers there would be some startling changes in the line-up next season . . . he was change No. 1 . . . in the Princeton-Williams game two weeks ago, Umpire A. H. Sharpe (Yale), was knocked down early in the third quarter . . . he officiated perfectly from then until the finish, but has no recollection of anything that took place . . . he was found to be suffering from a concussion and was removed to the infirmary until the following Monday . . . Willard Dye, who figured prominently in Navy's defeat of Columbia Saturday, is the former Tech all-high lineman of 1932 . . . drawings on the Irish Sweepstake will be held Saturday . . . the Cambridgeshire on which the stake is based, will be run on the thirty-first . . . there are probably 5,000 tickets on this particular event here . . . Billy McCarney, Natie Brown's manager, says Harry Raskin is the best second he has ever seen . . . Harry was in Natie's corner against Mickey Walker last night . . . at the special request of Brown . . . back in 1898, Ernie Hjertberg held the lead for the first 12 miles of a marathon . . . then pulled up when the muscles of his legs tightened . . . he sat by the roadside until everyone had passed him, then finished the distance alternately walking and sitting . . . it took him nine hours to finish . . . **25 years ago today:** Bill Lang knocked out Bill Squires in the twentieth round of a fight for the Australian heavyweight championship held in Melbourne.

AL HOUGHTON.

Contest Fans View Army As Easy Victor Over Yale

THE respect in which Army is held by football fans is strikingly illustrated by returns in The Postillion Football Contest as contest entrants, almost without exception, select West Point to defeat Yale by scores ranging as high as six touchdowns.

Again yesterday the Postilion Contest elicited hundreds of entries from Washington fans who are testing their football knowledge or occult powers, as the case may be. To the fan selecting the greatest number of winners among the 26 games listed below, The Post will award four choice seats to the George Washington-Vanderbilt game at Griffith Stadium one week from next Saturday.

On Saturday night, Harris B. Hull, The Postilion broadcaster, will include the scores of the game in his radio program conducted over Station WMAL.

To the fan with the second largest number of correct predictions will be given three seats to the same game. To the fan who places third, fourth, fifth and sixth two choice seats will be given.

The coupon below is for your convenience, although it is not necessary to use The Post chart.

Priority of receipt will govern the awards in case of ties.

1933 Scores		LOCAL TEAMS.	Your Selection	The Result
0	19	Maryland-Florida		
0	7	Catholic U.-Manhattan		
—	—	Georgetown-N. Y. U.		

1933 Scores		EAST.	Your Selection	The Result
10	7	Brown-Syracuse		
0	13	Penn-Navy		
—	—	Princeton-Cornell		
0	21	Yale-Army		
—	—	Holy Cross-Colgate		

1933 Scores		SOUTH.	Your Selection	The Result
—	—	Alabama-Georgia		
6	0	North Carolina-N. C. State		
2	10	Tennessee-Duke		
13	12	V. M. I.-Virginia		
7	7	Washington & Lee-V. P. I.		

1933 Scores		MIDWEST.	Your Selection	The Result
7	6	Michigan-Illinois		
0	12	Northwestern-Ohio State		
—	—	Notre Dame-Wisconsin		
7	19	Iowa-Minnesota		
—	—	Chicago-Missouri		

1933 Scores		SOUTHWEST.	Your Selection	The Result
7	14	Baylor-Texas A. & M		
0	0	Centenary-Texas Christian		
0	18	Rice-Texas		
—	—	Tulsa-Kansas State		

1933 Scores		FAR WEST	Your Selection	The Result
13	7	Stanford-Sou. California		
7	26	Utah-Oregon		
0	33	Washington-California		
0	2	Washington State-Oregon State		

Mail or send your selections to the Postilion at The Washington Post. Contest entries must be postmarked or in The Post's offices by Friday at midnight.

Name .....

Address .....

Giants Urged to Rid Club of Bill Terry

Deal Would Be Good for Players, Fans, Writer Holds.

By Jimmy Powers
(Pinch Hitting for Paul Gallico).

NEW YORK, Oct. 24 (Spl.).—Bill Terry is a good first baseman (he hit .352 last year); he can field and he can anticipate plays. I want to be fair, and give the man his due, because, you see, I am suggesting a very important baseball exchange today. Each time you crack a paper you read "Terry to swap Fitz," "Terry says Hub goes, or I go," "Terry feuds with Schumacker," "Terry to give Vergez and Ryan for Bartell."

Each day our Giant heroes, all the fellows we watched perform through the hot summer afternoons, go floating down the river. In the little autumn-painted horizon of our brain we catch a glimpse of their pathetic faces, one appealing look, one final despairing sigh and off they slide into the fog banks.

This Is a Sad Business.

Why, for all we heartless reporters know, there may be an Evangeline in a Bronx or Manhattan walk up breathlessly staring at each headline, choking, failing to finish because of the tears that flood her gentle eyes and stain her flushed cheeks. Ah, my friends, this is a sad business. In the plaintive quaver of that immortal philosopher, that Jeremiah, that sensitive son of—er, the footlights—Joe Penner, "-o-oh, who-o-oo, O-o-h, Wuho-o-o!"

But—so long as men must work and women must weep, why not trade Terry himself? You say no other club wants him. Ah, now perhaps you are mistaken. Surely someone will take him. The Cubs need a first baseman. We might trade Terry for Dizzy Dean and let the Cubs have Rip Collins. We might get Gus Ruhr, of the Pirates. Gus knocked in 105 runs last year to Terry's lean 83. We could make a lot of good swaps for Terry. If it is fair to suggest the summary trade of a great star like Carl Hubbell, why should it be considered lese majeste to suggest the trade of Terry?

Must Terry Be Nucleus?

Must Hubbell go? Must Fitz go? Must Jackson, Vergez and Ryan all go? Must the whole Giant ball club each spring be wrecked and each spring rebuilt around Terry? The record-breaking collapse of this autumn lies more with Terry than any individual on his team. Let us take Carl Hubbell's case. In '33 Carl won the pennant for the Giants. He was voted the most valuable player over Terry and he, more than anyone else, in the opinion of the judges, won the big money. Then what happened? Well, Terry signed himself to a five-year contract at $40,000. We asked him about Hub and he grinned and said, "Oh, I got mine; now let him try and get his." Hub, facing a top-heavy pay roll, was given a one-year contract at $18,000.

A one-year contract? Why that's what they give beginners! Hub swallowed his disappointment and went to Miami. Then began a gruelling barnstorming tour of 38 games (Terry, anxious to impress President Stoneham, booked them all). The season opened and old Hub was in there chucking that canteloupe. He pitched in 49 of the Giants 153 games. He was driven from bull pen to box, from bull pen to box again. Did you think Dizzy Dean was overworked? Look at the records. Hubbell, at Terry's orders, pitched more innings than Dean! Now, understand, I don't blame Terry. He was desperate. He wanted to protect his record, his corporation and his vanity. But he had a long contract; there was no risk of his future. Suddenly Hubbell's arm went dead on him. There were his muscles, his sole business assets, hanging lifelessly from his shoulder. Can you blame Hub for staring into the sullen Terry's eyes and telling him, in choice language, his pent-up rage?

Am I right in saying that the fault with the Giants this year lay in their lack of spirit? One pep-

Continued on Page 21, Column 7.

Football Rules In Carolina Today

Law Demands Clemson and Gamecocks to Meet at Columbia.

COLUMBIA, S. C., Oct. 24 (AP).—In probably the deepest obeisance in the Nation to the gridiron game, Columbia and a good part of South Carolina will come to a halt in all activities at high noon tomorrow, for the thirty-second clash between the University of South Carolina and Clemson College.

By legislative statute the football teams of the two State institutions meet at noon on the fourth Thursday in October—fair week—and the day is a State holiday.

All official business ceases, school children get a holiday, stores close and staid Federal officers have ordered even postoffice activities to be suspended during the intra-State sport epic.

More Than a Game.

This may be putting what the educators call "undue emphasis" on football, but in South Carolina the meeting of Clemson and Carolina is more than just a gridiron contest; it is a major social event for the entire State.

Come years when the clubs are poorly matched, when the outcome is assured and still the game is a sell out. The breakfast parties are just as gay, the dances as bright as ever. Folks from the plantations of the "low country" meet and mingle with friends from "up State." The game is important, but just a part of the day.

To show his impartiality, the Governor by tradition sits on one side of the field during the first half and on the other side during the second half. The Governor's change of seats, escorted by aids and representatives of the institutions, is the major ceremony during the interval between the halves. Gov. Blackwood will sit on Carlina's side for the first half tomorrow.

Teams Evenly Matched.

This year the teams appear evenly matched with Clemson, which has lost for three straight years, given the edge, if any. The Tigers have won only one of four games, but the losses were to major opponents—Duke, Georgia Tech and Kentucky. South Carolina has beaten Erskine, V. M. I. and The Citadel, but lost to N. C. State.

Carolina and Clemson first met in 1896. It rained that year, but never a drop has fallen on a contest since and the forecast for tomorrow is fair weather. This is only the thirty-second game because they severed relations for several years after the 1902 contest ended in a riot.

2,500 Watch Battle of Heavies

Early Lead Is Gained by Former Champ; Davis Winner.

By Bill McCormick.

MICKSY WALKER, the Rumson Toy Bulldog, returned to the heavyweight wars at the Auditorium last night. His opponents were Natie Brown, the leering heavyweight, and the officials duly elected by the Boxing Commission to judge the fight.

At the end of the scheduled ten rounds of fisticuffing, the Mick had decisively beaten Brown, but he could not win from the officials, who declared the bout a draw. Judge C. Carroll Dunn balloted for Walker, Henri di Sibour cast his vote for Brown, and Refereee Charley Reynolds rode the fence with a vote for a draw.

Throughout the entire encounter Walker worked smoothly, like the well-nigh perfect fighting machine he is. He ducked or blocked Brown's winging punches and fired his famed left hook with practically all the effectiveness of yore.

Walker Tops Brown.

Everything that Brown did, the Bulldog did just a little better. His left hook was far superior to Natie's left hook, and Natie's left hook is his best weapon. In close, Walker adroitly parried Brown's two-fisted attacks to the brisket, and Brown has won many of his fights with two-fisted attacks to the brisket. All of which will just give you an idea.

Utilizing a 27-pound weight advantage, Brown carried the fight to the little ...eler almost throughout, but he carried it ineffectively. The local lad's best punch was a looping left to the body, from which the Mick took most of the sting with his albow.

Cautious at Start.

The first round was even as they clinched and pawed cautiously feeling out. Walker gave warning of what could be expected by neatly parrying a short-lived attempt on the part of the Washington heavy to pump both hands to the body and lash out with a stinging left hook.

Walker took the second, which largely was dedicated to midring wrestling. He took the third, one of the best of the entire fight. In this round, Walker threw a hard left hook and right cross to Natie's Brown recovered quickly, beating head, spinning him half around. off Walker's determined attack with a broadside of gloved fists.

The fourth round was more even, but still Walker's, as Brown clinched repeatedly trying to figure out an answer to Walker's defense. In the fifth, Brown landed his first really solid punch—a right to the head. He was firing with both sts at the end of the round, which he took.

Natl's Head Target.

In the sixth, Walker repeatedly found Natie's head with his sizzling left hook to take the round by a wide margin. The seventh was even, with Walker acquiring an early lead but losing it when Brown opened a cut under his left eye with a hard right.

The eighth, ninth and tenth were Walker's without doubt. He spun Brown around several times with left hooks and almost ripped his head from his shoulders with right uppercuts.

Came the draw decision and a prolonged salvo of boos—the usual finish to a Washington fight card.

Walker weighed 163; Brown, 189½.

Roddy Davis, Washington lightweight, took a very unpopular six-round decision from Lou Terry, of St. Louis. The assembled patrons gave vent to one of the most lusty and concerted chorus of Brooklyn burps ever to shake these walls, but the die had been officially cast. Judge Henri Di Sibour voted a draw, C. Carroll Dunn and referee Muggsy Morris cast ballots for Roddy.

Bill Bullock won a unanimous decision from Angelo Meola, of Baltimore in a six-rounder. The Washington lightweight outspeeded and outgeneraled Meola throughout to earn the award.

Don Petrin took a split decision over Mickey Taylor, Walker's chief sparmate, in an interesting eight-round semifinal. Petrin was floored for no count in the third round, out on his feet in the sixth, shaken to his heels in the final, but the officials declared him the winner.

Outweighed 15 pounds, Petrin made the fatal mistake of trying to work in close on his 190-pound, 5-foot-4 opponent. Taylor hammered him mercilessly in the infighting, but inflicted the most damage with a long left hook to the head fired from long range. Judge Henri di Sibour and Referee Muggsy Morris rectified Petrin's mistakes by voting him the winner. Judge Carroll Dunn balloted for the rightful winner.

Team Celebrates.

Celebrating one of its most successful baseball seasons, the Montgomery County champions, the Colesville Cardinals, held a chicken dinner last night at Sauble's Inn, Taneytown, Md. Colesville won the county title for the third straight season. It won 30 out of 36 games.

PHILCO Batteries
L. S. JULLIEN, Inc
1443 P St. N.W. NO. 8076

Jungle King Beats Tanaringo by Neck in Thrilling Chevy Chase Steeplechase

5-to-1 Shot In Strong Finish

5 of 6 Horses in Field Lead at Some Stage; Rideaway Third.

By Walter Haight.

THE pale pink and black of Mrs. Payne Whitney's Greentree Stable, prominent in flat racing circles, moved into the infield at Laurel yesterday afternoon and were successfully displayed over the sea of hedges by Jungle King. The occasion was the running of the Chevy Chase Steeplechase and seldom in the 23-year history of the event has there been so close a finish.

In a dash for the imaginary wire of the brand generally reserved for Kentucky Derbies and story books, Jungle King won the $2,500 added fixture by a scant neck from Rigan McKinney's Tanaringo while a length away came Gladys Whitney's Rideaway. Of course, there was a lot to the race besides that run from the last of the 14 jumps to the finish line, but it was the speed he mustered in the two seasons of flat running that allowed the big son of St. Germans to clinch the purse.

Six Answer Bugle Call.

Free from mishaps which have so frequently marred steeplechase racing hereabouts this year, the race was a beautiful thing to see. Six timbertoppers answered the bugle call and five of that number were on top of the field at one stage or another of the 2-mile contest. With the exception of Canandaigua, half of the McKinney entry, which hit several obstacles, the hedge topping was as smooth as pictures of the cow jumping over the moon.

The riding, too, was of high order and in that thrilling finish there is no doubt that the veteran Collins, on Jungle King, and youthful Smiley, on Tanaringo, gave their all along with their mounts. It was a gruelling test for both horse and man.

When the yellow flag was lowered, indicating the start, the field dashed to the first fence with Wrackon the longest shot in the group, in front. Wrackon took the two jumps in front of the stand and went away toward the first turn followed by Tanaringo, Jungle King, Rideaway, Ridian and Canandaigua.

Tanaringo Sets Pace.

Coming by the judges' stand for the second time, Tanaringo supplanted Wrackon as the pace-setter and Rideaway had moved into a threatening position. In the meanwhile, Collins, on Jungle King, was biding his time to make a move. Swinging toward the back stretch for the last time, a new front runner showed in the form of Rideaway. Daylight showed between the Whitney colorbearer and Tanaringo.

At this point, Jungle King was given the call by Collins. The big horse gained many yards by taking the tenth and eleventh fences in bold fashion. Approaching the twelfth hedge, Jungle King went sailing by Rideaway, but he was not alone. Whether or not Smiley was playing 'possum with Tanaringo is not known, but it is a fact that the McKinney horse found new speed somewhere and moved up to tackle the fifth pacesetter of the race.

Jungle King Takes Lead.

Around the far turn they swung, like a two-horse team. Collins and Smiley were riding twin Paul Reveres. Two jumps remained and it was questionable whether Jungle King and Tanaringo would take the obstacles after so strenuous a run. But there was not a bobble from horses or riders. The pair did not hesitate but went over the thirteenth and fourteenth fences in stride. Jungle King was off the ground first at that last jump and the margin he had then maintained in that pounding struggle to the black line over by the mutuel board.

If backers of Rideaway had hoped that the front pair would fall and allow them to cash, they were disappointed. They were forced to pick up the scraps of third money.

Jungle King had only scattered support in the prerace wagering and paid a $12.80 mutuel. The McKinney entry of Tanaringo and Canandaigua was made an odds-on favorite.

Seeks Game.

The 260th Coast Artillery football team is seeking to fill out a schedule for the balance of the season with teams in the unlimited class. Communicate with James M. Votava, National Press Building, or telephone National 2609.

"APPLE MARY"
A New Comic Strip
Begins
MONDAY
IN
The Post

Chart of Laurel Races

Wednesday, October 24, 1934.

WEATHER CLEAR. TRACK FAST.

FIRST RACE—Six furlongs. Purse, $600; claiming. For 3-year-olds and upward. Start good. Won driving; place, same. Went to post at 1:37. Off at 1:41½. Winner, W. Sachsenmaier's br. c. (3), by Waygood—Oroya. Trained by F. Reuter. Value to winner, $435; second, $100; third, $50; fourth, $15. Time, 1:13.

Horses.	Wgt.	Post	St.	¼	½	Str.	Fin.	Jockeys.	Straight.
SOME GOOD	111	4	6	4¹	2½	1¹	1¹	Jones	$0.90
BLACK SONG	111	11	3	2ʰ	3½	2ʰ	2¹½	Coucci	9.35
KALOLA	113	8	8	6ʰ	5½	4½	3¹	Edwards	18.90
HOUR ZEV	115	2	9	7¹	6½	5½	4½	Balaski	*1.40
LUCRE	115	7	4	1½	1½	3¹	5ʰ	Steffen	4.20
PRINCE WICK	115	1	5	3¹½	4¹	6¹½	6½	Wright	32.55
EREBUS	111	3	13	13¹	11¹	8¹	7¹½	Meade	7.75
GRACE BUNTING	113	9	10	8¹½	7¹	7½	8¹	Bryson	25.35
WAR SAINT	115	6	11	5ʰ	8¹	9¹	9ʰ	Decamillis	*81.00
BRIAR BLUE	115	12	1	12³	10½	10ʰ	10ʰ	Kacala	249.00
PHARA	112	13	2	9½	9nk	11¹	11¹	Demayo	*
TULEYRIES WAND	107	5	7	10ʰ	12¹½	12¹	12¹	Davis	*
FLOWER TIME	112	10	11	11ʰ	13ʰ	13ʰ	13ʰ	Jackson	*
INEZ GREENE	103	14	14	14	14	14	14	Corona	*

*Field.

Two-dollar mutuels paid—SOME GOOD, $3.80, $2.60, $2.50. BLACK SONG, $5.20, $4.20; KALOLA, $6.50.

SOME GOOD, rushed into a forward position in opening furlong, was rated close to leaders until put to a drive at stretch turn, took command with a rush when straightened into home stretch, then held on gamely. BLACK SONG, a strong factor from beginning, continued courageously in closing drive. KALOLA bettered her position on outside after being outrun early. She was making up ground slowly at the finish.

SECOND RACE—Six furlongs. Purse, $800. The Oriole. For 2-year-olds. Maryland foaled. Start good. Won cleverly; place, driving. Went to post at 2:08. Off at 2:11. Winner, S. W. Labrot's gr. g. (2), by Sir Greysteel—Toyshelf. Value to winner, $625; second $100; third, $50; fourth, $25. Time, 1:12 2-5.

Horses.	Wgt.	Post	St.	¼	½	Str.	Fin.	Jockeys.	Straight.
TOOLBOX	116	1	4	2¹	1½	1¹	1ʰ	Coucci	†$0.25
LITTLE DINAH	113	5	1	1ʰ	2¹	2³	2³	Balaski	†
UNLAWFUL	111	3	3	4ʰ	3²	3⁴	3³	Jones	20.75
GUNWALE	111	4	2	5	5	4²	4²	Wright	4.65
MEMORABLE	106	2	5	3¹	4ʰ	5	5	Kacala	16.45

†S. W. Labrot entry.

Two-dollar mutuels paid—†TOOLBOX, $2.50, $2.20, out; †LITTLE DINAH, $2.10, out; UNLAWFUL, out.

TOOLBOX, rated in close pursuit of LITTLE DINAH and racing on the inside, assumed brief lead midway of the turn, then was steadied until finish while nicely in hand. He was worked out a mile in 1:41. LITTLE DINAH had nice speed from beginning, was placed to punishment entering home stretch and continued stoutly. UNLAWFUL displaced MEMORABLE, but could not threaten first two.

THIRD RACE—About two miles. Purse, $2,500; added. The Chevy Chase Steeplechase. For 3-year-olds and upward. Start good. Won driving; place, same. Went to post at 2:36. Off at 2:38. Winner Greentree Stable's b. c. (4), by St. Germains—Leopardess. Trained by V. Powers. Value to winner $2,155; second, $500; third, $250; fourth, $75. Time, 3:55.

Horses.	Wgt.	Post	St.	¼	½	¾	Str.	Fin.	Jockeys.	Straight.
JUNGLE KING	136	2	2	3¹	4½	3ʰ	1ʰ	1nk	Collins	$5.40
TANARINGO	139	6	6	2¹	1½	2½	2½	2¹	Smiley	†.60
RIDEAWAY	143	5	4	4ʰ	2½	1¹	3¹	3½	McGinnis	4.75
CANANDAIGUA	162	4	5	6	6	4½	4½	4³	Scott	†
RIDAU	140	3	3	5½	5½	5³	5³	5³	Bellhouse	9.00
WRACKON	134	1	1	1ʰ	3ʰ	6	6	6	Hunt	33.15

†R. McKinney entry.

Two-dollar mutuels paid—JUNGLE KING, $12.80, $3.50, $2.60; †TANARINGO, $2.20, $2.10; RIDEAWAY, $2.40.

JUNGLE KING, fencing nicely and racing kindly while following close to leaders for the first mile, challenged boldly going to the twelfth fence, then came courageously to take command at last jump. TANARINGO, rated in front and jumping well throughout, came again after meeting repeated challenges in first mile and one-half. RIDEAWAY, under strong reserve while going in best form, took command at twelfth jump, moved clear entering home stretch, but faltered badly when placed to punishment coming to final jump.

FOURTH RACE—One mile and 70 yards. Purse, $800; claiming. For maiden 2-year-olds. Start good. Won driving; place, same. Went to post at 3:08. Off at 3:10. Winner, Greentree Stable's br. f. (2), by John P. Grier—Tossabout. Trained by W. Brennon. Value to winner, $625; second, $100; third, $50; fourth, $25. Time, 1:44 1-5.

Horses.	Wgt.	Post	St.	¼	½	¾	Str.	Fin.	Jockeys.	Straight.
INSOMNIA	109	6	8	4ʰ	4½	2nk	2¹	1ʰ	Coucci	$1.15
STEGAL	108	5	4	1¹	1¹	1½	1ʰ	2ʰ	Wright	4.45
COUNTESS ANN	105	2	1	3nk	2ʰ	5½	3ʰ	3¹	Merritt	5.80
BETHLEHEM STAR	108	1	2	2½	3½	3²	4³	4½	Meade	10.00
GIFTED LADY	107	9	6	5¹	5½	4ʰ	5½	5½	Jones	15.75
GOLDFIN	107½	7	7	6ʰ	6½	6³	6½	6½	Kacala	7.50
MANTALON	108	4	9	8³	8³	7¹	7¹	7¹	Sullivan	139.00
COURT GOSSIP	105	8	5	8ʰ	9	9	8¹	8³	Reid	215.70
GOOSE CREEK	108	3	3	7½	7ʰ	8¹	9	9	Kurtsinger	128.65

Two-dollar mutuels paid—INSOMNIA, $4.30, $2.70, $2.40; STEGAL, $3.80, $3.00; COUNTESS ANN, $3.10.

INSOMNIA, in tight quarters on the inside of the leaders for the first six furlongs, luckily secured racing room when approaching the home stretch, came to the outside of the pacemaker and, under a strong drive, was up in the last 50 yards. STEGAL shook off repeated bids from BETHLEHEM STAR and COUNTESS ANN in the first seven furlongs, then fought it out stubbornly. COUNTESS ANN fell back after making a strong bid at the turn out of the back stretch, came again and passed tiring horses. BETHLEHEM STAR raced strong until reaching the home stretch, then tired badly. GIFTED LADY lost ground and could not threaten. GOLDFIN was unable to improve her position. The others were held safe.

FIFTH RACE—One mile and 70 yards. Purse, $1,000; claiming. The Somerset. For 3-year-olds and upward. Start good. Won easily; place, driving. Went to post at 3:37. Off at 3:38. Winner, J. W. Y. Martin's br. g. (5), by Traumer—Dinahmeur. Trained by L. Feustel. Value to winner, $700; second, $150; third, $100; fourth, $50. Time 1:41 4-5 (equals track record).

Horses.	Wgt.	Post	St.	¼	½	¾	Str.	Fin.	Jockeys.	Straight.
DARK HOPE	116	5	4	4²	4²	2nk	1½	1²½	Kacala	$1.20
IDENTIFY	110	4	3	1½	1¹	1½	2¹	2²	Wright	6.05
SEMAPHORE	112	2	2	3¹	2½	3½	3½	3¹	Coucci	2.65
KEEP OUT	108	3	5	5	5	5	4³	4¹	Jones	5.90
ASHEN	104	1	1	2½	3nk	4¹	5	5	Meade	13.85

Two-dollar mutuels paid—DARK HOPE, $4.40, $3.20, $2.30; IDENTIFY, $6.40, $3.30; SEMAPHORE, $2.30.

DARK HOPE, favored by a change in riders, wore IDENTIFY down entering the home stretch, then drew out at will when in front. IDENTIFY could not withstand the winner under strong urging. SEMAPHORE moved up strongly when leaving the back stretch, but weakened when the real test came. KEEP OUT closed gamely when in his best stride. ASHEN raced strongly for six furlongs, but tired thereafter.

SIXTH RACE—One mile and a quarter. Purse, $800; claiming. For 4-year-olds and upward, which have not won two races since October 1. Start good. Won driving; place, same. Went to post at 4:06. Off at 4:06½. Winner, Louis Sindler's b. h. (5), by Dunlin—Lady Fern. Trained by J. Simon. Value to winner, $625; second, $100; third, $50; fourth, $25. Time, 2:06 2-5.

Horses.	Wgt.	Post	St.	¼	½	¾	Str.	Fin.	Jockeys.	Straight.
DUNFERN	111	1	1	4½	5¹	2ʰ	1½	1¹½	Merritt	$1.85
PENCADER	108	5	3	3½	2ʰ	1ʰ	2ʰ	2¹	Coucci	6.50
OLAMAY	104	4	2	1ʰ	1ʰ	3ʰ	3ʰ	3ʰ	Hanford	3.85
POLO BAR	112	3	7	7¹	4ʰ	3½	4½	4¹	Wright	9.20
MISS CATALAN	112	7	5	2¹	6²	6³	6³	5nk	Meade	4.35
JIMMY D	105	6	4	1ʰ	3½	4³	5½	6¹	Reid	18.20
FAUX PAS	108	6	6	8	7¹	7³	7¹	7¹⁰	Kacala	17.05
TRUNDLE	112	2	2	6ʰ	8	8	8	8	Davis	464.95

Two-dollar mutuels paid—DUNFERN, $5.70, $3.20, $2.90; PENCADER, $6.50, $4.70; OLAMAY, $3.70.

DUNFERN was carried wide into the home stretch, but continued stoutly when gaining a short lead, then drew out inside the final furlong. PENCADER, a keen factor from the start, held on gamely when the final test came. OLAMAY was rushed into a brief lead after the home stretch, then came again after being checked in the closing drive. MISS CATALAN weakened early. FAUX PAS was held safe.

SEVENTH RACE—One and one-sixteenth miles. Purse, $800; claiming. For 3-year-olds. Start good. Won driving; place, same. Went to post at 4:36. Off at 4:36½. Winner, Jersey Stable's dk. ch. f. (3), by Prince of Bourbon—Loved One. Trained by C. H. Trotter. Value to winner, $625; second, $100; third, $50; fourth, $25. Time, 1:45 4-5.

Horses.	Wgt.	Post	St.	¼	½	¾	Str.	Fin.	Jockeys.	Straight.
LAST ROMANCE	108	4	4	3²	3½	2²	2¹	1nk	Hanford	$2.85
CHATTERDOO	113	3	1	2²	2½	1ʰ	1ʰ	2²	Steffen	1.45
POTION	111	5	5	5	5	3½	3²	3½	Reid	2.30
REGO	111	2	2	4¹	4ʰ	4¹	4¹	4½	Coucci	9.25
BAYDROP	108	1	3	1¹	1¹	5	5	5	Wright	80.85

Two-dollar mutuels paid—LAST ROMANCE, $7.70, $3.70, $2.50; CHATTERDOO, $2.90, $2.20; POTION, $2.20.

LAST ROMANCE, restrained back of the leaders for the first five furlongs, came determinedly under strong handling and wore CHATTERDOO down in the closing sixteenth. CHATTERDOO gained a brief lead in the last five-sixteenths, but weakened inside the closing furlong. POTION closed gamely, but could not threaten the leaders. REGO could not better his position when put to a drive. BAYDROP had nice speed for six furlongs.

EIGHTH RACE—One and one-fourth miles. Purse, $800; claiming. For 4-year-olds and upward. Start good. Won easily; place, driving. Went to post at 5:05. Off at 5:07½. Winner, Aspot Stable's br. g. (6), by Lucky Hour—Daisy Carter. Trained by P. E. Kraft. Value to winner, $625; second, $100; third, $50; fourth, $25. Time, 0:23 4-5, 0:48 2-5, 1:13 2-5, 1:39 2-5, 2:06.

Horses.	Wgt.	Post	St.	¼	½	¾	Str.	Fin.	Jockeys.	Straight.
TIEMPO	112	8	4	1²	1½	1½	1½	1²	Coucci	$1.00
AIRWAY	101	6	2	2¹	2¹	2ʰ	2½	2½	Burrill	7.75
THE TOUT	108	4	2	3½	3½	5½	3¹	3¹	Wright	17.70
MAKE BELIEVE	108	3	3	7	5½	4ʰ	5³	4½	Trenchard	21.95
BARCELONA PETE	108	5	5	8¹	4ʰ	3ʰ	4ʰ	5¹²	Sullivan	64.30
ELCIDIO	108	7	7	4ʰ	6³	6³	6¹²	6¹²	Jones	2.00
LITTLE	108	2	1	5ʰ	7	7	7	7	DeMaro	13.45
THREE DAGGERS	108	1	8	Sulked.					Davis	42.75

Two-dollar mutuels paid—TIEMPO, $4.00, $2.70, $2.50; AIRWAY, $6.40, $4.00; THE TOUT, $4.70.

TIEMPO sprinted into an easy lead soon after the start, was rated in front until straightened into the home stretch, then held his field safe. AIRWAY, closest to the winner at all stages, responded nicely when called on, but was not good enough to menace the winner. THE TOUT, in tight quarters midway of the turn, held on courageously when finding racing room. MAKE BELIEVE went forwardly placed and had no excuses. BARCELONA PETE weakened after a strong bid when moving through on the inside at the last curve. ELCIDIO could not enter contention. THREE DAGGERS appeared very sore. He sulked after breaking slow and was eased up.

Empire City Results.

(Associated Press.)

FIRST—Five and a half furlongs; purse, $900; claiming; 2-year-olds; maidens.

Wicces, 109 (Porter) 9-2 2-1 1-1
Penwint, 112 (Beabo) 5-2 6-5
Trickling, 109 (S. Renick) 8-5
Son o' String, Lady North, Miss Belize, Phyllis Ann, Chicle Ship, Gammon. Warned Off, Lucy Dear, Ethan Allen, Candy Store also ran. Time, 1:08 4-5.

SECOND—Five and a half furlongs; purse, $900; claiming; 3-year-olds and upward.

Stool Pigeon, 103 (C. W. Smith) 5-1 2-1 1-1
Flag Boy, 109 (Malley) 4-5 2-5
Gagne, 110 (Hebert) 20-1
William C. Appear, Sir James, Political, Zipalong, Regula Baddun, Sonnelli. The Rake and Moresoris also ran. Time, 1:07 3-5.

THIRD—One mile and 70 yards; purse, $900; claiming; 3-year-olds and upward.

Reigh Rose, 102 (Stout) 8-3 3-5 1-4
Unchanging, 103 (Prior) 3-1 8-5
Chief A., 103 (Seabo) 1-1
Believer, Stone Martin, Astra, Marcella H., Old Field, One Chance also ran. Time, 1:44 4-5.

FOURTH—One mile and 70 yards; the Hyde Park; purse, $1,200; 3-year-olds and upward; claiming.

Dusky Princess, 100 (Rose'g'n) 3-1 7-10 out
Fortification, 105 (Porter) ..... 1-3 out
Prince Fox, 113 (Malley) 7-5
Sabula, Painted, Stand Pat also ran. Time, 1:43 3-5.

FIFTH—Mile and 70 yards; purse, $900; claiming; 3-year-olds and upward.

Haggerson, 110 (E. Watters) 7-5 1-2 1-4
Uncle Donald, 110 (Stout) 3-1 8-5
Pass Shot, 110 (S. Renick) 1-1
Believer, Stone Martin, Astra, Marcella H., Old Field, One Chance also ran. Time, 1:44 4-5.

SIXTH—One mile and a sixteenth; purse, $900; claiming; for 3-year-olds and upward.

Bahadur, 109 (Kessah) 7-1 2-1 1-2
Don't Blush, 107 (Prior) 5-1 1-2
Marcaiste, 107 (Porter) 2-5
Sturdy Ark, Fiery, Pinbud, Creaky, Occidental, Bik Patricia, Gulding Light also ran. Time, 1:48 2-5.

Dallas Results.

(Associated Press.)

FIRST—One mile; purse, $500; claiming; 3-year-olds and upward.

Beau Son, 106 (Terry) .. 25.80 15.40 5.40
Chief's Melody, 110 (Machado) 4.80 3.00
Flying Fantom, 106 (Beck) 4.40
Bettina R., Glen Feu, Dono, Navy Girl, Alto also ran. Time, 1:41.

SECOND—George course; purse, $500; claiming; 3 and 4 year old maidens.

Anna Freebock, 102 (Burns) 10.30 5.80 2.90
Pretty Peg, 102 (Terry) 2.90 2.40
Distrust, 110 (McDermott) 2.90
Doncilletta, Bumper Crop, Miss Goldbrook, Adroit Adare also ran. Time, 0:58 4-5.

THIRD—Six furlongs; purse, $500; claiming; 3-year-olds and upward (foaled in Texas).

Noble Tiller, 110 (Miller) .. 24.10 8.90 3.10
Pridie, 110 (Beck) 3.20 2.40
Doctor Happy, 110 (Wall) 2.50
Espa S., Argus Lady, Miss Watson also ran. Time, 1:14 1-5.

FOURTH—Six furlongs; purse, $600; claiming; 2-year-olds.

Baby Sweep, 118 (Wall) .. 3.60 3.10 2.50
Miss Refusio, 112 (Knight) 3.70 2.90
Barney Allis, 113 (Clelland) 3.40
Edith W., Hereon, Darkie, Housebreaker also ran. Time, 1:14 1-5.

FIFTH—One mile; purse, $700; claiming; 3-year-olds and upward.

Fabulous, 105 (Terry) 8.90 4.50 3.20
Hoptoit, 110 (Stuller) 7.60 3.80
Bright Knot, 110 (Burns) 2.80
My Ideal, American Queen, Mint de Mie, Breezing Along also ran. Time, 1:39.

SIXTH—One mile; purse, $500; claiming; 3-year-olds and upward.

Brig o' Peace, 111 (Stuller) 9.20 5.70 4.10
Drastic Goal, 113 (Beck) 5.40 4.80
Yarrow, 111 (Bernard) 8.60
Wolverine, Indian Lore, Dad's Pet, Morris R., Bourbon Rose, Le Karonga, Patuxant also ran. Time, 1:40.

SEVENTH—Six and a half furlongs; purse, $600; claiming; 3-year-olds and upward.

Ch. Ranger, 115 (Macado) 5.40 3.00 2.30
Dauntless Miss, 108 (Miller) 4.30 2.60
Little Heel, 106 (Smith) 2.70
Dark Tyrant, Betty Ann, Wanderoo also ran. Time, 1:20 4-5.

EIGHTH—One and one-eighth miles; purse, $600; claiming; 3-year-olds and upward.

Baigdora, 110 (Burns) 8.10 4.60 3.80
The Singer, 104 (Miller) 13.60 7.10
Wild Laurel, 109 (Smith) 6.70
Friend Fred, High Wire, Chromium, Excellency, Telcolote also ran. Time, 1:53 4-5.

The Post's Consensus at Laurel

The following consensus has been compiled by The Post from the selections of the leading handicappers of the turf. The figures show how the selections were rated.

Consensus of Leading Handicappers

First race	Second race	Third race	Fourth race	Fifth race	Sixth race	Seventh race	Eighth race
Wise Count (33)	Gay Party (24)	Escapade (35)	Saint Cleo (19)	Hillse (22)	Knights Gal (40)	Ned O. (31)	Arab (38)
Kt. of Old (18)	Wish. Star (18)	Teakwood (16)	Palma (17)	Bit of S'ow (20)	Sun Apollo (11)	Cher. Sal. (14)	Frumper (14)
S. Crossing (11)	In India (17)	Luckite (14)	R. Duchess (14)	Tabitah (15)	Fla. Mamie (10)	Fair Billy (13)	Don. Dulcin (10)

Bennings, Washington Post

Smooth Crossing	In India	Escapade	Palma	Hillse	Knights Gal	Gen. Lejeune	Arab
Knight of Old	Wishing Star	Teakwood	Royal Duchess	Tabitha	Flaming Mamie	Cherokee Sal	Frumper
Wise Count	Mary's May	Luckite	Adams Eve	Twoaday	Sun Apollo	This Play	Outbound

Best bet—Knights Gal.

Louisville Times, Associated Press

Rustic Cuba	Gay Party	Luckite	Royal Duchess	Bit of Sorrow	Knights Gal	Ned O.	Dona Dulcin
Wise Count	Wish. Star	Teakwood	Sweep Vestal	Tabitha	Sun Apollo	Gen. Lejeune	Frumper
Waterset	Syriac	Escapade	Saint Cleo	Twoaday	Flaming Mamie	Iniffles	Arab

Best bet—Bit of Sorrow.

Sportsman's Park Entries

(Associated Press.)

FIRST RACE—Five furlongs; purse, $500; claiming; for 2-year-old maidens.

1 Sweet Pearl ..... 112 | 9 Baku 112
2 †Ev'green Rose 112 | 10 Midwood 115
3 Patapan ..... 112 | 11 Mighty Quick 112
4 Cannon's Roar 115 | 12 Dozentine 115
5 Crystal Girl ..... 112 | 13 Crow's Gossip 112
6 Paradox Girl ..... 112 | 14 †Ev'green Doll 112
7 Aunt Pearl ..... 112 | 15 Harsha 112
8 Mary Biddy 112
†Evergreen Stock Farm entry.

SECOND RACE—Six and one-half furlongs; purse, $500; claiming; for 3-year-olds and upward.

1 Tadcaster ..... 111 | 10 Sym Jack 111
2 Jere ..... 111 | 11 Polvo's Pride 111
3 Bob Up ..... 108 | 12 Birthday Gift 115
4 *Lisht Nun ..... 103 | 13 Nanny D. 106
5 *Dutchy ..... 110 | 14 Shirley B. 112
6 Rascacek ..... 115 | 15 *Renaissance 110
7 Ease In ..... 108 | 16 *Tocava 103
8 Allens ..... 107 | 17 Preferred 115
9 Tonsie H. ..... 108 | 18 Polly E. 112

THIRD RACE—Six and one-half furlongs; purse, $500; claiming; for 3-year-olds and upward.

1 *Flitsome ..... 103 | 10 *The Nile 107
2 *Just Imagine 103 | 11 Stephanus 115
3 Alms S. ..... 108 | 12 Rain or Shine 111
4 *Slipknot ..... 99 | 13 Chile Gold 111
5 Corida ..... 104 | 14 Com. Kennedy 111
6 Santa Cruz ..... 108 | 15 *Benefit 106
7 *Jackstaff ..... 106 | 16 Prince Plato 115
8 Polly's Folly ..... 108 | 17 Full Tilt 111
9 Theo Rochester 111 | 18 Theron 107

FOURTH RACE—Six and one-half furlongs; purse, $600; claiming; for 2-year-olds.

1 Myrtle Brooks 106 | 9 Dundreary 112
2 Miss Delba ..... 106 | 10 Lady Crusader 102
3 Divide ..... 109 | 11 Brilliant Miss 109
4 Brilliant Pal ..... 115 | 12 Raf's Problem 115
5 *Ken'ky Queen 110 | 13 *Monk's Shawl 101
6 Top Way ..... 109 | 14 Cathedral 109
7 Willa T. ..... 112 | 15 Maco 109
8 Jolyon 115

FIFTH RACE—Five furlongs; purse, $700; claiming; for 3-year-olds and upward.

1 Saxonne ..... 107 | 8 Romany Baw 110
2 Whiskora ..... 108 | 9 Fair Image 112
3 Flying Justice 113 | 10 Prairie King 110
4 Pola's Flat ..... 106 | 11 Jane Boxcar 107
5 Jacob's Ladder 115 | 12 Mr. 105
6 *Terry Lass ..... 102 | 13 *Lerack 110
7 Scout Chief 113

SIXTH RACE—One mile and 70 yards; purse, $800; claiming; for 3-year-olds.

1 Montaris ..... 112 | 10 Cherry Lass 109
2 Lady's Way ..... 106 | 11 My Aza 109
3 *Gold Rose ..... 102 | 12 Donna Bettina 108
4 Copain ..... 112 | 13 Rouless 109
5 *My Filly ..... 104 | 14 *Span. Knight 104
6 Seth Polante ..... 115 | 15 *Jake Miller 107
7 Red Riot ..... 109 | 16 Small Play 115
8 *Teeny Weeny 110 | 17 Thistle Par 109
9 Luke Com'oner 115 | 18 *B'bara Carom 107

SEVENTH RACE—One and one-sixteenth miles; purse, $600; claiming; for 3-year-olds and upward.

1 Royal Yeoman 115 | 10 *Le Ministre 110
2 Busy Master ..... 115 | 11 Regis Play 109
3 Longus ..... 115 | 12 Visionary 115
4 Bonnie Caln ..... 115 | 13 Greenwald 115
5 *Monnie ..... 107 | 14 Hula 112
6 Pent House ..... 115 | 15 *Tam 107
7 Eveline F. ..... 112 | 16 B'kward Never 112
8 Northern Spy ..... 115 | 17 Noel's Blaze 115
9 *Terrytone ..... 110 | 18 Reservation 115
*Apprentice allowance claimed.
Weather, cloudy; track, good.

Narragansett Entries.

(Associated Press.)

FIRST RACE—Six furlongs; purse, $1,000; claiming; for 2-year-olds.

1 Jewelry ..... 109 | 8 Wild Pigeon 103
2 Dawn Flight ..... 105 | 9 Silent Don 108
3 Omar Jones ..... 112 | 10 *Valiz 103
4 Blackmail ..... 116 | 11 Bird Lore 112
5 Kurdair ..... 112 | 12 *Liebchen 104
6 Grandna's Boy 116 | 13 *Ree 100
7 *Ann O'Tuley 104

SECOND RACE—Six furlongs; purse, $1,000; claiming; for 3-year-olds.

1 Her Gold ..... 100 | 6 Secular 108
2 †Chain ..... 107 | 7 *Sun Cloister 111
3 Peace Treaty ..... 105 | 8 *Liberty Oak 111
4 Stepaway ..... 105 | 9 Santerno 112
5 *Protractor 107
†Miss A. Doris entry.

THIRD RACE—Five and one-half furlongs; purse, $1,200; combination; for 2-year-olds.

1 Polar Flight ..... 115 | 6 Lillian Uhl 112
2 Sweet Mollie ..... 105 | 7 Chicotta 105
3 Queen Vic ..... 112 | 8 Civil War 108
4 Pundit ..... 108 | 9 Gay Crest 105
5 Col. Greene 108

FOURTH RACE—One mile and 70 yards; purse, $1,200; claiming; for 3-year-olds and upward.

1 *Chrysmute ..... 100 | 4 *Cloudet 106
2 *Jamison ..... 111 | 5 Live One 116
3 *Hoknao ..... 111 | 6 Regardless 108

FIFTH RACE—One and one-sixteenth miles; purse, $1,400; the Groton; for 3-year-olds and upward.

1 Safe and Sound 107 | 4 Lynx Eye 110
2 Caesars Ghost 107 | 5 Proud Girl 100
3 Too Row 101

SIXTH RACE—One and one-sixteenth miles; purse, $1,200; claiming; for 3-year-olds and upward.

1 Flowery ..... 105 | 5 *Butter Beans. 110
2 *Rir Red ..... 109 | 6 Dignified 114
3 Sky Haven ..... 114 | 7 *Ben Emperor 109
4 Boom's Pal ..... 112 | 8 *Tela 106

SEVENTH RACE—One and one-sixteenth miles; purse, $1,000; claiming; for 3-year-olds and upward.

1 Lauretta Nash 114 | 4 Relativity 114
2 *Pompobone ..... 103 | 5 *Ovalette 105
3 Tiwild ..... 114 | 6 Nancy C. 108
*Apprentice allowance claimed.
Weather, cloudy; track, heavy.

Dallas Entries.

(Associated Press.)

FIRST RACE—George course (chute); purse, $600; claiming; for 2-year-old maidens.

1 Thelma D'Or ..... 113 | 9 *Rose L'nardo 108
2 *Chatterman ..... 113 | 10 *Lady o' War. 108
3 Ya Tu ..... 116 | 11 Kleve Girl 113
4 My Rosanne ..... 112 | 12 *Waterfront 111
5 *Cold South ..... 111 | 13 *Trend 111
6 Golden Moon ..... 113 | 14 Lee Quick 113
7 Natalie Mae ..... 113 | 15 Sea Lassie 113
8 *Cosmocrat 111

SECOND RACE—George course (chute); purse, $500; claiming; for 3-year-olds and upward.

1 Little V. ..... 108 | 7 *Olive Sabath 103
2 Venarock ..... 108 | 8 Irish Lays 108
3 *Strong Bow ..... 106 | 9 Thirty Days 103
4 *Peter Blues ..... 101 | 10 Ch'ese Custom 101
5 Click ..... 111 | 11 Sir Val 111
6 Beetle 108

THIRD RACE—Six and one-half furlongs; purse, $500; claiming; for 3-year-olds and upward.

1 *Thistle Dick ..... 113 | 7 *P'cess Ca'lyn 106
2 *Princess Queen 110 | 8 *Emery 113
3 Sun Worship ..... 118 | 9 Gallier O'Neal. 110
4 Bobby Powers ..... 114 | 10 *Justice B. 113
5 *El'nor's Ch'ce 110 | 11 *Shasta Charm 110
6 *Credit System 106 | 12 Gay Follies 111

FOURTH RACE—

Coast Star Upsets Miss Dettweiler, 2 and 1, in Congressional Club Golf Tourney

Mrs. Bowden Wins From Favorite

Mrs. Mackenzie, Mrs. Dowdall and Mrs. Scott Triumph.

THE modern-day theory that golf is a game for young folks was blasted temporarily at least yesterday when Mrs. Agnes W. Bowden, mother of Mrs. Roland Mackenzie, eliminated 19-year-old Helen Dettweiler, 2 and 1, in the first round of the Congressional Country Club women's championship.

MRS. BOWDEN.

Miss Dettweiler, tournament favorite, bowed to Mrs. Bowden, after failing to match her steady shooting from tee to green. Mrs. Bowden, mother-in-law of the Congressional pro, came to Washington a few weeks ago from Sacramento, Calif., where she is priminent in golfing circles.

Mrs. Bowden was 3 up at the turn, and never relinquished her lead. She needed her par 4 on the home hole for a 47—42—89. Her victory provided the championship with its first real upset.

Mrs. Mackenzie, Mrs. Jack Scott and Mrs. J. F. Dowdall won their opening matches. Mrs. Scott shot the best golf of the day in defeating Mrs. J. McCarthy, 6 and 5, scoring a 40 on the first 9 with a 3-putt green on the ninth. Mrs. Scott needed par in for an 80 when the match ended. Mrs. Dowdall defeated Mrs. Harry A. Knox, 2 and 1, and by the same count Mrs. Mackenzie won from Mrs. F. Dickinson Letts.

In today's matches Mrs. Bowden engages Mrs. Scott and Mrs. Dowdall faces Mrs. Mackenzie. There is a possibility that mother and daughter might meet in the finals. This is nothing new in the Mackenzie-Bowden families, since back in 1924 Roland Mackenzie lost to his father, Albert R. Mackenzie, in the Middle Atlantic final.

Results:

Championship Flight.

Mrs. A. Bowden defeated Helen Dettweiler, 2 and 1; Mrs. Jack Scott defeated Mrs. J. McCarthy, 6 and 5; Mrs. J. F. Dowdall defeated Mrs. Harry A. Knox, 2 and 1; Mrs. Roland Mackenzie defeated Mrs. F. Dickinson Letts.

Second Flight.

Mrs. R. Lester Rose defeated Mrs. Walter Rice, 9 and 7; Mrs. F. G. Awalt won by default; Mrs. M. Miller defeated Mrs. Paul Brower, 1 up; Mrs. W. R. Bush won by default.

Third Flight.

Mrs. J. Powell won by default; Mrs. C. T. Penn defeated Mrs. Harper, 5 and 4; Mrs. F. L. Yager defeated Mrs. C. W. Dudley, 5 and 4; Mrs. V. A. Welte defeated Mrs. George Goetzman, 5 and 4.

Fourth Flight.

Mrs. M. E. Swingle won by default; Mrs. H. Hyler defeated Mrs. Leahy, 6 and 5; Mrs. R. E. Burke defeated Mrs. V. Carusi, 8 and 7; Mrs. Harvey Cobb defeated Mrs. C. E. Slawson, 2 and 1.

Pirates' Eleven Adding Strength

Padgett and Baber to Play With Alexandrians.

ALEXANDRIA, Va., Oct. 24 (Spl.).—Additional strength is being obtained by the Fraters' football team. Pinky Padgett and F. Baber reported for tonight's practice.

The Coca Cola team of Annapolis meets the local eleven here Sunday.

Manager Dutch Wood, of the Pirates, seeks game for Sunday. Teams in the 150-pound class wanting gridiron action will be accomodated at Alexandria 835, after 6:30 o'clock.

Flick Hoxton, Episcopal High School's star back, has recovered from a severe cold and will be ready when the Cherry and Black engages the St. Christopher team of Richmond Saturday.

Alumni Oppose Taksil in Soccer

Former Tourney Stars Will Test Bride's Team.

An all-star alumni team will meet the Takoma-Silver Spring High soccer eleven at Silver Spring today in one of the features of the Taksil's schedule.

The pick of several teams that went to the semifinals of the State tourney will meet Coach Brid's 1934 edition. Included in the array of stars that will play are Leizear, Cole, Thompson, Mason, Al and Harold Kelly, Fitzgerald, Clark and Dana.

Mystery

Army Team Still Unknown Quantity on Gridiron.

WEST POINT, N. Y., Oct. 24.—After Yale's decisive victory over a favored Brown team on Saturday, Army's inexperienced football team, which has been untried against strong opposition, will be the underdog in the Yale Bowl on Saturday. Gar Davidson's team is still what it was in September—the unknown quantities x and y, where x is the offensive power and y the defensive strength. However, Ducky Pond's rejuvenated Bulldog plans to show that zero is the only number which will be satisfactory.

LeDroit Tigers Honored.

A smoker for members of the LeDroit Tiger baseball team will be held tomorrow night at the home of Sherman Baylor, 1810 Fourth street northwest. Players are requested to turn in their equipment at this time. Managers and officials of other clubs are invited.

Who's Dizzy?

Dean Refuses to Pose With Scantily-Clad Girl.

NEW YORK, Oct. 24 (U.P.).—Dizzy Dean may be the modernized personification of goofiness, but "shucks, I'm not goofy enough to pose for pictures with a blonde in scanties."

That's what the eccentric World Series pitching hero of the St. Louis Cardinals said today during rehearsal for a vaudeville act which opens Friday. His pitching brother, Daffy Dean, also is in the act. They came to town today.

Dizzy threatened to walk out on the act when the director and photographers trotted out a chorus gal clad in step-ins. The picture was supposed to illustrate just how the mighty Dizzy received instructions in dance steps.

"Hell, no," said Dizzy. "Nothing doin'. I ain't goin' to have baseball folks thinkin I'm a sissy. It would reflect on baseball."

The picture wasn't taken.

Jamison Made Assistant at Kenwood

Ex-Bannockburn Aid Succeeds Brother of Al Houghton.

ALFRED JAMISON, former assistant to Tony Sylvester at Bannockburn, has been appointed assistant professional at Kenwood Golf and County Club. Jamison will assume his new duties November 1, Professional Al Houghton announced. In selecting Jamison, Houghton said he had secured an expert clubmate as well as a good golfer.

A native of Delaware, where he worked for a number of years as a pro before serving two seasons with Sylvester, Jamison brings to his tasks some 15 years of golfing experience. He succeeds Billy Houghton, Al's brother.

Charles H. Pardoe shot a 39—40—79 yesterday to win low gross honors in the Kiwanis Club golf tournament at Washington Golf and Country Club. Pardoe, a member at Washington, topped J. F. Meyers by 2 strokes. R. G. Hunt, with 87—30—57, and John Patterson, with 88—31—57, tied for low net honors. The blind bogey prize went to Al Howard, who had 100—22—78.

Named Public Links Chief.

Herbert Jaques, president of the United States Golf Association, has appointed R. Arthur Wood, of Chicago, as a member of the executive committee and chairman of the public links section, to fill the vacancy caused by the death of Ganson Depew, according to reports received here. Thoroughly familiar with public links golf, Mr. Wood is a former Western Golf Association president. It was also announced that Harold V. Pierce, association treasurer, had been named chairman of the green section, a position the late Mr. Depew also held.

Haywood Newbold, P. E. Clifford and R. P. Whiteley advanced to the second round of the Siamese Cup handicap tournament at Chevy Chase yesterday. Newbold defeated C. D. Hayes, 3 and 1, in a thrilling 26-hole match. Clifford and Whiteley won by defaults.

Walpers Triumph.

Mrs. Leo Walper, who set a new course record at the Hermitage Club in Richmond Tuesday with an 82, teamed with her husband yesterday at Indian Spring to defeat Jimmy Roche, pro, and Mrs. Boyd Morrow, both of Elkridge Country Club, Baltimore, 2-up. The District pair was one-up at the turn. Roche featured with a 75. Walper shot 78, Mrs. Walper an 88, and Mrs. Morrow a 95. Mrs. Morrow, former Maryland champion, is one of the best golfers in the Baltimore vicinity.

Pro Grid Scorers In Tight Contest

One Point Keeps Three Aces From Triple Tie.

New York, Oct. 24 (AP).—The performance of Earl (Dutch) Clark of the Detroit Lions, against Brooklyn Monday shot him up into the National Pro Football League scoring race as a rival for the Chicago Bears' aces, Beattie Feathers and Jack Manders.

The Chicagoans share the lead with 37 points each while Clark is only 1 point behind.

Arnold (Flash) Herber, of Green Bay, continues as the most effective passer, having completed 22 tosses out of 45 for a total gain of 431 yards. He also has the longest complete pass, a 69-yard heave to Clark Hinkle.

Two Washington Girls, One 16, Other 19, Blaze Golf Trail in Few Seasons of Competitive Play

ELLEN KINCAID.

HELEN DETTWEILER.

Post Staff Photos.

Holmes Puts Veteran Out Of Meet

Tips Winscott at West Potomac; Dillon Wins on 20th.

ONLY one favorite, S. C. Wimsatt, 58-year-old golfer, bowed out of the picture yesterday in the match play rounds in the West Potomac men's and women's golf tournament.

After defeating Ollie Catts, 4 and 3, in his inaugural match, Wimsatt lost to Al Holmes in the afternoon, 2 and 1.

Other favorites had narrow escapes from defeat. Jim Dillon had to go 20 holes to eliminate Bob Rettew. Jim English defeated Paul White on the nineteenth hole, and C. L. Hall eliminated R. H. Burns, 1 up.

Dillon won on the twentieth hole with a 3 to Rettew's 4 in a battle in which each shot 72.

Sixteen-year-old Ellen Kincaid, winner of the West Potomac spring tournament, barely averted defeat. She outlasted Betty Garber on the nineteenth hole. Miss Kincaid was 1 down and 1 to go. She won the eighteenth with a par 4, and on the extra hole played two nice shots to the sand green to get her 4 and eclipse Miss Garber's 5.

Hope Wilkinson, defending champion; Frances Bailey and Mrs. Robert Stevinson were other winners.

Results:

First Flight.

James Dillon defeated Bob Rettew, 1 up, twentieth hole; James English defeated Paul White, 1 up, nineteenth hole; C. L. Hall defeated R. H. Burns, 1 up; S. C. Wimsatt defeated Ollie Catts, 4 and 3; Al Holmes won by default; J. H. Barrow defeated G. C. Round, 2 and 1; E. G. Armstrong defeated H. Burroughs, 6 and 5. Second round—Holmes defeated Wimsatt, 2 and 1.

Second Flight.

Bob Brown defeated G. M. Koockagay, 4 and 3; Skat Hansen won by default.

Women's Championship.

Ellen Kincaid defeated Betty Garber, 1 up, nineteenth hole; Francis Bailey defeated Ann Hansen, 4 and 2; Hope Wilkinson defeated Edith Weltner, 5 and 4; Mrs. Robert Stevinson defeated Laura Griffith.

Lehigh Defeats Navy Soccerists

Middie Outfit Suffers First Loss; Score, 2-1.

Annapolis, Md., Oct. 24 (Spl.).—The Naval Academy soccer team, which won its two previous starts from Western Maryland and Gettysburg, ran up against a Tartar today in Lehigh, the Brown and White booters winning a well contested match by a score of 2 to 1. Incidentally, it was the first victory in four games for the South Bethlehem lads.

The Navy plebe soccerists also went down to defeat today, the team of Catonsville High School, Baltimore, winning a warmly contested match, 3 to 2.

Lehigh.	Position.	Naval Academy.
Voehl	Goal	Reich
Turner	R.F.	Hall
Gonzales	L.F.	Shamers
Cobales	R.H.	Pinkerton
Whitney	C.H.	Hiett
Root	L.H.	Gimber
Berg	O.R.	Teel
Settle	I.R.	Eisenbach
Koman	C.F.	Daukherty
Sherrill	I.L.	Miller
Austin	O.L.	Sanderson

Lehigh ..... 0 2 0 0—2
Naval Academy ..... 0 0 0 1—1

Goals—(Lehigh) Berg, Sherrill. (Naval Academy) Daugherty. Lehigh substitutes—Boden, O'Brien, Vogelsberg, Tavernina, Chickerino, Picking. Navy substitutes—Zellers, Reed, Maurer, Sadtler, Kramer, Rice. Referee—A. F. Gordon (Johns Hopkins). Time of quarters, 22 mins.

Borries Returns to Grid For Game Against Quakers

ANNAPOLIS, Md., Oct. 24 (Spl.).—Fred ("Buzz") Borries, Navy back field star and hero of the victory over Columbia last Saturday, returned to practice today, as the Middies went through a stiff scrimmage session, probably their last hard work in polishing up for the Pennsylvania game to be played in Philadelphia Saturday.

The Buzzer was given a two-day lay-off to fully recuperate from an attack of catarrhal fever which he developed following the Maryland contest, and which for a time threatened to keep him out of the Columbia battle. But the real alarm turned out to be his scintillating play that jolted the Lions.

All of the Middy regulars participated in today's drill with the exception of Slade Cutter, 210-pound tackle and heaviest man of the outfit. Cutter is nursing a slight injury and only jogged along in the signal and formation drill. His place was taken by Dye, former Washington high school lad, much less in avoirdupois, but who has developed into an aggressive player in the last two weeks.

Beppo Lambert, the other tackle, also retired before the session was over, and Jim Baird was substituted. Otherwise, the team was intact as it faced Columbia, and the same arrangement is expected to be thrown against the Quakers.

Helen Dettweiler and Ellen Kincaid Win Honors; Futures Bright.

By Dave Herman.

HELEN DETTWEILER, of Congressional, and Ellen Kincaid, of Beaver Dam, are two young girls with but a single thought—golf.

Combine their golf careers, and their total playing years will be less than five. Combine their ages and they will not equal that of Mrs. Opal Hill, of Kansas City, one of the game's best golfers.

Helen is 19. She took up golf in the spring of 1932. Ellen is 16. She swung her first club less than two years ago.

Their progress has been remarkable. Golf seemed to come natural with them, for each is athletically inclined. In a day when many women with eight years of lessons and experiences are still having considerable trouble breaking 100 and winning a small tournament, these young lassies are blazing a conquering trail.

Reaches District Finals.

One year after she took up the game Helen reached the finals of the 1933 District championship at Kenwood—verily, a feat. This season she won the Maryland State championship from a fast field, numbering among her victims Baltimore's best golfer, Mrs. Jerome Sloman. She also fell heir to the District junior crown. Helen, her handicap sliced to 5, had planned to play in the National, but decided her college studies came first. Ellen Kincaid has progressed steadily in the last five months. In the spring she won the West Potomac tournament. A few weeks later she added luster to this achievement by defeating Betty Keeler, District municipal champion, in a special match, for which a handsome trophy was donated.

Two months ago Ellen joined Beaver Dam Country Club at the insistence of her friends. She won a feature prize in the "Ladies' Day" at Manor, was runner-up at Chevy Chase and qualified for the second flight of the Middle Atlantic.

Downs Mrs. Ora Emge.

Last Sunday Ellen created a sensation by defeating Mrs. Ora Emge, two-time winner and a sturdy golfer, for the Beaver Dam Club championship—her most notable victory. On her way to the finals she eliminated three other favorites.

The two young girls present a study in contrast. Helen is tall and blonde; Ellen is rather short, with black hair.

Golfically speaking, there is quite a similarity in their swings. It all traces back to the fact that Ellen took lessons from Columbia's Fred McLeod when she started out, and Helen, once coached by Al Treder, is now being tutored by Congressional's Roland Mackenzie, himself a former pupil of McLeod.

Miss Dettweiler uses men's clubs and loves to play from men's tees. She has scored in the low eighties time and again at Congressional, and once shot an 82 at Kenwood.

The ambition of both young women—and they are frank to admit it—is to become wonderful golfers. They are leaving no stone unturned. They play daily. Ellen after she folds her books at Central High, and Helen at Trinity College.

But fate was such yesterday that Helen lost at Congressional, and Ellen won at West Potomac.

Wildcats Plan to Pass Buckeye Crew Dizzy

Evanston, Ill., Oct. 24 (AP).—Passes and more passes was the order of the drill tonight as Dick Hanley rushed preparations for the Ohio State invasion Saturday. The Northwestern crew undoubtedly intends to pass the Buckeyes dizzy, if possible, to get the jump and then go in for defensive football. A luncheon for Ohio State and Northwestern alumni will be held in Chicago tomorrow.

Stars at Manlius.

Manlius, N. Y., Oct. 24 (Spl.).—A half back on the Manlius School football team who has contributed much to the success of the eleven thus far this season is LeRoy P. Hunt, jr., son of Maj. and Mrs. LeRoy P. Hunt, of Quantico, Va. Maj. Hunt is a member of the United States Marine Corps and at present is stationed in Quantico.

Orange Races Draw Star Entries

'Montpelier' Is Scene of Horse Show, Races Tomorrow.

ORANGE, Va., Oct. 24 (Spl.).—King horse will be paid tribute virtually from sunup to sundown here Friday as Mrs. Thomas H. Somerville, popular sportswoman, sponsors the twenty-eighth annual horse show and the Montpelier hunt-race meeting. Her beautiful estate, Montpelier, will be the scene, and, with the exception of a lunch period, some sort of horse competition will be offered throughout the day.

With more than 40 exhibitors represented, the horse show, starting at 9 o'clock, holds much interest. N. W. Carter tops the list of owners, having seven horses among the entries. James N. Andrews, jr., Mrs. H. T. Holladay, Mrs. Allen Potts, the Meander Farm, Jack Rinehart, H. B. Newcomb, Mrs. R. C. Winmill, Jack Skinner and J. S. Andrews, among others, will show their hopefuls.

Good Fields Drawn.

The hunt and flat racing events, due to start at 1:30 o'clock, have drawn exceptionally good fields. The cream of the steeplechasers and hunters in this section are entered. In the flat races, many horses familiar to the professional tracks will compete.

One of the largest crowds in the history of the meeting is expected to attend the races, which are open to the public. Admittance to the horse show, however, is by invitation.

Mr. and Mrs. Somerville will entertain at a banquet tomorrow night in honor of their house guests, among whom are numbered Peter Vischer, Mr. and Mrs. Carroll Bassett, of Trenton, N. J.; Mr. and Mrs. William Dupont, of Wilmington, Del.; Mr. and Mrs. D. D. O'Dell, of Philadelphia; Mr. and Mrs. Morris Dixon, Mr. and Mrs. John McComb, of Wilmington; Mr. and Mrs. John K. Garrigues, of Wilmington, and Paul Brown.

The race entries;

First race—Orange County Steeplechase; for maidens and winners of one race, 2 miles over brush—Mrs. D. B. Wentz, jr., Purple Dust; Mrs. William Potter Ware, Ghost Dancer; Paul Mellon, Bad Bob; J. T. Skinner, Big Tip; Mrs. T. W. Durant, Highland Dan; Mrs. F. Ambrose Clark, Lord Johnston; Henry W. Frost, jr., Rollicking Princess; Mrs. T. H. Somerville, Annapolis; Noel Laing, Fairy Lore; F. Ambrose Clark, Lock Roman, The Awakening, The Chisseler; John Bosley, jr., Swansea; Ral Parr, Kangaroo; Loris H. Dixon, Glanuer; Old Mills Farm, Larry Dan.

Second race—The Virginia; mile on flat. Mrs. D. B. Wentz, jr., Purple Dust; Mrs. W. C. Hunneman, jr., Drum On; Old Mill Farm, Larry Dan; Mrs. A. S. Bowman, Scheley B; Mrs. T. W. Durant, St. Francis, Little Women; Louis Hanckel 3d, Seaworthy; Mrs. M. R. Wauch, Flasolet; Popular Lane Farm, Lough Rose, Rocky Shore, Mid Lough; C. W. Byers, Jolly J. S.; Mrs. F. Ambrose Clark, Cirena; Mrs. T. H. Somerville, Sable Muff; Noel Laing, Bright Spirit; A. E. Hagner, Line of Fire; John Bosley, jr., Larissa; Morris H. Dixon, Booby Man.

Third race—Montpelier Hunt Challenge Cup; 3¼ miles cross country; Mrs. John Hay Whitney, Rod; Raymond Guest, Engineer 2d; J. T. Skinner, Silver Pay; John S. Ames, jr., Crown Up; T. W. Durant, Dan Rock; Mrs. Frank M. Gould, Starlight; Mrs. Vadin Makaroff, Portrait; Poplar Lane Farm, Sunset 2d, Midi Lough; Mrs. W. A. Wadsworth, Hot Spur 2d; Charles E. Perkins, Laguna Seca; Mrs. Thomas H. Somerville, Oliver C.; B. L. Behr, Dan McGee; T. B. Gay, Friars Hope.

Fourth race—The Bellevue; 1¾ miles on flat; Mrs. D. E. Wentz, jr., Purple Dust; Old Mills Farm, Larry Dan; Mrs. T. W. Durant, Little Women; Philip Schwartz, Excelsior; Louis Hanckel, Seaworthy; Poplar Lane Farm, Lough Rose, Midi Lough, Rocky Shore; C. W. Byers, Peter Prim; Fox Catcher Farm, Alladin's Dream, Hut; Mrs. T. H. Somerville, Annapolis; Noel Laing, Bright Spirit; J. T. Skinner, Catalano.

Fifth race—The Albemarle; three miles over brush, Mrs. Wm. Potter Ware, Ghost Dancer; Paul Mellon, Bab Bob; J. T. Skinner, Big Tip; Mrs. T. W. Durant, Patrick's Day II; William B. Street, Melita; Mrs. T. H. Somerville, Annapolis; Arthur Hazen, Dock Light; John Bosley, jr., Swansea; Mrs. D. R. Leslie, Wreckage.

Sixth race—The Manton Manor; two miles over brush, Mrs. D. D. Wentz, jr., Purple Dust; Mrs. A. S. Bowman, Scheley B; Paul Mellon, Bab Bob; J. T. Skinner, Big Tip; Mrs. T. W. Durant, Patrick's Day II; J. F. Jones, Capastan; F. Ambrose Clark, Lock Roman, The Awakening, The Chisseler; C. H. Pitzgerald, Baby Bloc; Mrs. T. H. Somerville, Brigade Rose; Jack Skinner, Catalano; Mrs. D. R. Leslie, Wreckage; Mrs. W. Plunket Stewart, Staunch Pal; Old Mills Farm, Larry Dan.

Shenandoah to Play Colonial Quintet

Dayton, Va., Oct. 24 (Spl.).—Shenandoah College will open up their basket ball season in Washington this year meeting George Washington. This is the second consecutive year that Shenandoah has played the Washington team in the opening game.

Kingfish

Long to Lead L. S. U. Band at Vanderbilt Game.

ATLANTA, Oct. 24 (AP).—Glorified by the presence of Kingfish Huey Long, the Cadet Corps and band of Louisiana State University, one of the largest crowds of the season is anticipated when the undefeated L. S. U. Tigers and Vanderbilt clash on Dudley Field at Nashville Saturday afternoon.

Senator Long, the ace of Louisiana politics and an ardent supporter of the Baton Rouge School, plans to storm into Nashville with the Cadets, put on pregame drills and lead the band between the halves.

As for the game, the Louisianans will go into the battle favored to turn back the Commodores, but it's likely the decision will be close.

Annefield Cup Race Date Is Set

Thirteenth Renewal of Classic to Be Held Wednesday.

WINCHESTER, Oct. 24 (Spl.).—The thirteenth annual running of the Annefield Cup race will take place at the Annefield estate, owned by William B. Watkins, near Berryville, on Wednesday, October 31, at 2:30 p. m. The program, sponsored by the Blue Ridge Hunt Club, attracts large numbers of devotees each year.

The feature event will be the Annefield Cup race over a 3½-mile course flagged. Other events will include the eighth annual running of the Kentmere Steeplechase, 2 miles over brush, winner to receive plate donated by Kenneth N. Gilpin, and the ninth annual running of the Old Dominion race, 3¾ miles flat, winner to receive a piece of plate. A new event, the Woodley Cup race, 2½ miles over fair hunting country, winner to receive a silver loving cup donated by Mr. and Mrs. Graham Dougherty, has been added.

Previous winners of the Annefield Cup race include: 1922, Pagebrook, Waugh Glascock, owner; 1923, Commodore Gaunt, B. O. F. Randolph, owner; 1924, Robert Neville, Jack Skinner, owner; 1925, Ben Hampson, John West, owner; 1926, Ben Hampson, Kenneth N. Gilpin, owner; 1927, Grey Ace, Fox Catcher Farms, owner; 1928, Sweetmeat, R. Penn Smith, owner; 1929, Merry Widow, Fox Catcher Farms, owner; 1930, Sea Bee, M. N. Carter, owner; 1931, Bulgold, R. Bishop, owner; 1932, Royal Bonny, Mrs. T. H. Somerville, owner; 1933, Top Twig, Mrs. T. H. Somerville, owner.

Close Soccer Games Loom Sunday

Clark Brothers' Return Enhances Chances of Avenue Team.

THE three games scheduled for Sunday in the Recreation Soccer League promise plenty of action and close scores, judging frim the displays given by the teams in the opening engagements last Sunday.

New York Avenue and Sherwood meet at 11 a. m., and although Sherwood won over Takoma Park while New York Avenue succumbed to the Italian club, Sunday's game can not be classed as another probable victory for Sherwood in view of the fact that New York Avenue will have both Tom and Earl Clark in the line-up, strengthening the attack and defense.

Two games are listed for 2:30 p. m., the Italian A. C. meeting Takoma on No. 1 field, and Rosedale opposing Virginia Avenue on No. 2 field, the latter team having received a bye last week. Takoma expects to have much stronger representation than in its first game, and will need it in facing the Italian eleven, which has improved considerably over last season.

Rosedale hopes to improve its position in the league standing by defeating Virginia Avenue. Although the latter is an unknown quantity, it always has strong and capable players.

A meeting of the Southeastern Soccer Association will be held in the playground office next Monday at 8 p. m. to elect officers and make arrangements for the annual cup competition. All teams and leagues playing in Washington are invited to send representatives.

Michigan's Lightweight Star Calls Signals

Columbus, Ohio, Oct. 24 (AP).—William Henry Harrison (Tippy) Dye, 134-pound quarter back, called the signals for Ohio State's grid team today as the Buckeyes dashed through their last tough rehearsal for Saturday's game with Northwestern at Evanston.

Elliott Beats Hyattsville.

Elliott Junior High School defeated Hyattsville Junior High, 3 to 1, yesterday afternoon on the Rosedale Playground field.

Bierman Stresses Tackling.

Minneapolis, Oct. 24 (AP).—Coach Bernie Bierman agreeing Dick Crayne and Oze Simmons, of Iowa, are too fleet to toy with, turned his Minnesota regulars loose on the tackling dummy today in one phase of preparing for the Hawkeye game Saturday.

Alexandrians Team Beats Roosevelt

Rough Riders Give Up 12 Points and Are Unable to Score.

ALEXANDRIA HIGH SCHOOL'S grid team cut loose with its characteristic speed yesterday to send the eleven of Roosevelt High to a 12-to-0 defeat at Roosevelt Stadium.

The victory gave the Virginians an even break in their annual assault on Washington high schools. They hold a 12-to-0 victory over Central, but fell before Eastern, 7 to 6, and Western, 6 to 0.

Roosevelt exhibited a decided letdown from the type of game which it displayed against Western last week and never seriously threatened to score. Alexandria missed running up a higher score by three successive fumbles in the last period inside Roosevelt's 15-yard line.

Second Team Starts.

The Rough Riders started off by ripping off two first downs against the Alexandria second team, but was forced to kick after reaching Alexandria's 46-yard line. Alexandria's regulars were sent in the game and after an exchange of kicks took the ball on their own 45-yard line.

Lee Fones, who was the standout of the game from the moment he went on the field, fell back on the first play and shot a long pass to Jack Varney, another fast-stepping Alexandria back, who sprinted to the Roosevelt 10-yard line before he was downed.

On the first play of the second quarter, Alexandria was stopped but on the next attempt Paul Shu, on a reverse, tossed a well-timed lateral to Quarter Back Ewald who went wide around left end for the touchdown. Shu's attempt to place-kick the extra point failed.

Threat Is Cut Short.

Roosevelt's most serious threat was cut short by the whistle ending the half after a march from its own 30. The period ended as Bill Marlowe broke through left tackle for 24 yards to Alexandria's 28-yard line.

Johnnie Saur, Roosevelt quarter back, ran the second-half kick-off back 37 yards to his own 45-yard line but a passing attack failed and Alexandria took Beamer's kick on its own 15. On the first play, the fast and shifty Fones ran 31 yards to his own 46 and on the next Nappy Nugent, Alexandria's wing-footed left, flashed 54 yards around his left end to a touchdown on an end-around-end play.

Shu blocked a kick by Beamer in the fourth quarter and Alexandria took the ball on Roosevelt's 25. A pass to Ewald and a run by Shu took it to the 9-yard line but Beamer recovered Shu's fumble on the 9-yard line. Fritter intercepted a pass but Shu fumbled again. Fones intercepetd another pass and the teams exchanged another fumble apiece just before the final whistle, Apperson recovering for Alexandria on the 14-yard line.

Roosevelt.	Position.	Alexandria.
Kolius	L.E.	Stewart
Sheahan (C)	L.T.	O'Neil
Lewis	L.G.	McEwan
Considine	Center	Burroughs
G. Papanicolas	R.G.	Luckett
Witt	R.T.	Kirchener
Beamer	R.E.	Apperson
Saur	Q.B.	Ewald
Hill	R.H.	Hammersley
Lyman	L.H.	Davis
Spivok	F.B.	Worden

Roosevelt ..... 0 0 0 0—0
Alexandria ..... 0 6 6 0—12

Touchdowns—Ewald, Nugent. Substitutions—(Roosevelt) Marlowe for Spivok, Harman for Witt, Spivok for Hill, Rawlings for Sheahan, Frenald for Saur, Pitcher for Marlowe, Hughes for Considine, Spelta for Kolius, Smith for Lyman, Grant for Spivok, Saur for Frenald, Marlowe for Pitcher, Hughes for Considine, Spivok for Grant, Kolius for Spelta, Lyman for Smith; (Alexandria) Saunders for Stewart, Nugent for Apperson, Fritter for Kirchener, Beach for Burroughs, Noble for O'Neil, Robinson for Luckett, Fones for Hammersley, Varney for Davis, Shu for Worden. Referee—Fox (Wilson Teachers). Umpire—Kebler (George Washington). Time of periods—Twelve minutes.

New York Urged To Trade Terry

Continued from Page 19.

pery, boyish spurt and they would have nosed out the Cardinals. Right? But the Giants will always have that cold, mechanical spirit so long as their manager has it. Terry makes no effort to disguise professional baseball into a sport. "What's in it for me?" is his password. But now his players, even his rookies, affect Terry's wooden face and they are beginning to ask, "What's in it for us?"

I don't criticize Terry for his actions off the field. He can snarl at girl reporters, boycott photographers, abuse underlings all he likes. The man is conceited, but quite frank about it. I don't mind that because he treats those who fawn on him as scurvily as those who don't. But Bill should learn to handle men—and soon. He should try for a warmth of heart, a generosity, a consideration he lacks. You can not, for instance, have a young shortstop playing for you and for no reason at all callously humiliate him and break the heart of his little air hostess bride-to-be. Terry did that, if you will remember, when he gratuitously announced in midsummer that when the season ended and he had won the World Series he intended to send Ryan packing.

Terry not only treated Ryan in this fashion, but he said he would scrap Vergez and perhaps Jackson as well. Here he was, cocky with a 7-game August lead, and instead of being grateful to his players, he already was talking of junking them. How can you expect a man to have spirit after that?

(Copyright, 1934, by Chicago Tribune-New York News Syndicate, Inc.)

Illini Mess Up Frosh Using Michigan Plays

Champaign, Ill., Oct. 24 (AP).—Michigan plays as exhibited by the Freshmen in scrimmage today held little deception for Bob Zuppke's Illini regulars. Frosh ball carriers were nabbed behind the line of scrimmage consistently. Most of the work done by Illinois today was again concentrated on defense.

Emmitsburg Wins.

Emmitsburg, Md., Oct. 24 (Spl.).—Emmitsburg High's soccer eleven remains undefeated by virtue of a 12-to-2 victory over Liberty yesterday.

Brisk and Bracing as A Frosty Morning—

KNIT-TEX TOPCOATS

$30

Slip into one of the companionable new models—and slip your good judgment a compliment! The fabric resists wrinkles, shine and hard usage. Styled and tailored to meet your best ideas of what a good topcoat ought to be.

• • •

Tailored by the Makers of SAXON-WEAVE Wear-Long Worsted Suits

$30

The HECHT CO MEN'S SHOPS Second Floor

Stocks Climb 1.2 Points as Activity Rises

Rail Issues Lend Advance, and Sales Jump to 772,300 Shares.

New York, Oct. 24 (AP).—New life was injected into the sluggish stock market today by a sharp advance in railroad shares in the final fifteen minutes of trading.

Galvanized into motion by news that a Federal court had pronounced unconstitutional the railway pension act passed in the last Congress, leading rails spurted 1 to 5 points.

The trading pace quickened throughout the list, and for the first time in nearly two weeks the market showed signs of emerging from its narrow groove.

Bullish Atmosphere.

Financial barometers registered a more bullish atmosphere all around while markets waited for President Roosevelt's address before the American Bankers Association convention in Washington.

Swelled by the brisk turnover which accompanied the last-minute rise in railroad shares, volume increased to 220,300 shares, compared with 527,512 in the preceding session.

The Standard Statistics Co. average for 20 railroad stocks rose 2.1 points, to the highest point recorded since late August. Rails definitely pushed out of the recent trading area. The 90-stock average advanced 1.2 points, to 72.6.

Brisk bidding for railroad shares, as traders deserted the sidelines to act on the pension decision, had a tonic effect upon the market for rail bonds. The creeping recovery of bonds picked up mementum.

Investment confidence was stimulated by announcement that virtually the whole block of $50,000,000 of Home Owners Loan bonds offered by a banking syndicate this week had been sold.

The upward flight of the rails left Santa Fe, Delaware & Hudson, New York Central, Union Pacific, Atlantic Coast Line and Great Northern preferred 2 to 5 points higher at the finish.

Scattered demand for building, packing shares and various specialties marked a slow run of buying in the general list, but pivotal issues joined the uprush of the rails toward the close. General Motors, Johns Manville, Chrysler, American Sugar, Continental Can, Montgomery Ward and U. S. Steel sold 1 to about 2 points higher.

Gold Shares Rally.

Gold shares rallied with the general list. National Biscuit finished less than a point off after an early drop of about 2 points on the appearance of its third quarter earnings reports.

American Radiator was actively traded and finished fractionally higher under stimulus of a statement by the corporation's chairman, Clarence M. Woolley, that its business had increased 40 per cent compared with 1933 since the Government began its housing repair campaign in August.

Air Derby Plane To Serve Capital

Douglas Transport, Holder of Second Place, to Be Used Here.

Eastern Air Lines yesterday announced that the Douglas transport, in which K. D. Parmentier and J. J. Moll won second-place honors in the London-to-Melbourne air race, will be placed on regular schedule out of Washington.

The plane had been one of the fleet of 21 planes that had been operating on the regular overnight passenger, mail and express service between New York and Los Angeles.

It was released to the Royal Dutch Air Lines by T. W. A. to be flown in the race classic. The plane made all the mail stops in the Dutch Far East route and carried three passengers in addition to the pilots during the race.

Local Stocks

(Furnished by W. B. Hibbs & Co.)

Sales.

Anacostia & Potomac Railroad 5s, $1,000 at 78¼.

Capital Transit Co., 10 at 27½, 10 at 27¼, 10 at 27¼, 10 at 27¼.

Mergenthaler Linotype, 10 at 22.

After Call.

Mergenthaler Linotype, 75 at 22, 15 at 22.

Washington Railway & Electric pfd., 10 at 100¼.

Bonds.

Public Utility.

	Bid.	Asked.
Amer Tel & Tel 4½s '39	108½	.....
Amer Tel & Tel ctf Ir 5s	109	.....
Anacostia & Pot R R 5s	78	80
Ana & Pot guar 5s	100	.....
C & P Tel of Va 5s	106	.....
Capital Traction R R 5s	91	93
City & Suburban 5s	78	80
Georgetown Gas 1st 5s	108½	108
Pot Elec Pow cons 5s	105	.....
Pot Elec 6s 1953	109	.....
Wash Gas 5s 1958	98	100
Wash Gas 5s, 1960	109	.....
Wash Gas 6s, series B	102¾	.....
Wash Rwy & Elec 4s	98½	100

Miscellaneous.

	Bid.	Asked.
Barber & Ross, Inc., 6½s	40	.....
Chevy Chase Club 5½s	107	.....
Col Country Club 5½s	101	.....
D C Paper Mfg 6s	15	.....
W M Cold Storage 5s	92½	.....

Stocks.

Public Utility.

	Bid.	Asked.
Amer Tel & Tel (9)	110½	.....
Capital Transit Co	27¼	28
C & P Telephone	77	.....
Wash Gas Lt Co (3.60)	*62	.....
Pot Elec Pow 6% pfd	110½	.....
Pot Elec Pow 5½% pfd	112	.....
Wash Ry & El com (7)	315	.....
Wash Ry & El pfd (5)	99¾	100½

National Bank.

	Bid.	Asked.
Capital	90	.....
Liberty	75	.....
Lincoln	150	.....
Riggs com (8)	210	220
Riggs pfd (5)	105	.....
Washington (6)	100	.....

Trust Company.

	Bid.	Asked.
Amer Sec & Tr Co (8)	186	210
Natl Sav & Tr (3)	100	.....
Wash Loan & Trust (8)	*178	.....

Savings Bank.

	Bid.	Asked.
Bank of Bethesda	23	.....
Com & Savings (4)	150	.....

Fire Insurance.

	Bid.	Asked.
American	175	.....
Corcoran	80	.....
Firemen's	20	.....
National Union	9¾	.....

Title Insurance.

	Bid.	Asked.
Columbia	4½	.....
Real Estate	80	.....

Miscellaneous.

	Bid.	Asked.
Carpel Corp (1)	10	12
D C Paper Mfg pfd	.....	.....
Emer Brams-Sels "A" (2)	*20	22½
Lanston Monotype (4)	48	51
Mergenthaler Linotype	21¾	23½
Peoples Drug St pfd (6.50)	110	.....
Real Estate T & S pfd	2	.....
Security Storage (5)	90	.....
Tr Bet & Wh Corp (3)	32	.....
Wood & Loth com (1.50)	26	.....
Wood & Loth pfd (7)	108	.....

*Ex-dividend.

Finance, Business, Economics

Chairman Crowley, of Federal Deposit Insurance, Says There Is No Way of Working Out Expected Losses Due to Bank Failures.

By Special Writer of The Post.

In his address before the A. B. A. convention Chairman Crowley, of the Federal Deposit Insurance Corporation, pointed out that there was no way of working out the expected losses due to bank failures on an actuarial basis. That is equivalent to admitting that it is impossible to establish a system of deposit insurance in the strict sense of the term.

In fact, Mr. Crowley realizes that a country which has had 14,000 bank failures within a period of 13 years can not hope to provide protection against losses in the future unless existing causes of bank failures are largely removed. Consequently, he has come to regard the FDIC not so much as an insurance agency as a device for the promotion of better banking which will reduce the number of failures. He realizes that deposit insurance can not take the place of good management, although he thinks that the present system has restored public confidence and thus made it possible for sound banks to operate more effectively. For that reason, he believes that it would be futile to propose complete abolition of the system of deposit insurance.

Whether or not one agrees with his point of view, Mr. Crowley's realization of the limitations of deposit insurance has evidently done much to disarm banker critics. His recommendations would, if approved by Congress, remove the major objections to the permanent plan based upon the comprehensive scope of the insurance proposals and the unlimited liability of participating banks. Mr. Crowley also fully appreciates the necessity of strengthening the banking system in order that the central insurance fund may be able to meet its own obligations.

Recommendations Fail to Touch Real Problems Presented.

Nevertheless his recommendations do not touch the real problem presented by the existence of thousands of banks, State and National, with capital too small to provide adequate protection against failure, even if the quality of the management is reasonably good. Thus the recommendation that a 10 to 1 ratio of deposits to capital should be aimed at, provides for the temporary strengthening of banks with impaired capital structures, but it does not meet the problem presented by solvent institutions with unimpaired, but absolutely inadequate capital. Moreover, Mr. Crowley himself pointed out that with future business expansion, increased loans and investments would bring large deposits and further weaken the capital support behind the credit superstructure of many banks.

As a matter of fact, Chairman Crowley's proposals are designed to strengthen a fundamentally feeble structure and there is real danger that they may delay inauguration of the basic banking reforms that if secured would make any kind of deposit insurance unnecessary. If the FDIC is to become the agency through which unified bank examinations will be carried on, if it undertakes to exercise a measure of control and guidance over insured institutions (as it must if it is conscious of the responsibility to maintain the solvency of its own fund), we shall be witnessing the usurpation by a new Governmental agency of duties and responsibilities which should be concentrated in the hands of Federal Reserve officials, following unification and radical reform of the entire banking structure.

Possible Effect of Plan For Revisions Now Suggested.

Mr. Crowley did not refer to that provision of the law which requires that after July 1, 1936, State banks must become members of the Federal Reserve system in order to participate in the deposit insurance plan. If that requirement should be deleted, the opposition to unification of the banking laws, coming from State bankers, would be greatly strengthened and the existence of the FDIC would become a positive and active deterrent to effective legislation along National lines. In other words, there is a real danger that the reasonable and acceptable character of the revisions proposed by Chairman Crowley may disarm critics and induce them to drop the fight against deposit insurance in its modified form.

That would be a great misfortune, because under existing conditions, public confidence in our banking system ought not to be bought and perpetuated by extraneous devices of this sort. What this country needs is a brand-new banking system, based upon a much smaller number of banks with capitals large enough to provide reasonable protection against ordinary business vicissitudes. Patching up the impaired capitals of feeble banks and trying by persuasion or by indirection to improve the banking practices of institutions operating under many different State banking laws, will not suffice. If Mr. Crowley's proposals present the only alternative to a much more obnoxious plan, they should at least be indorsed with the understanding that they are a bad substitute for the basic reforms that are needed to remove the menace of bank failures.

U. S. Treasury Receipts.

(Associated Press.)

The position of the Treasury October 23 was:

Receipts, $13,858,583.66; expenditures, $38,487,503.65; balance, $1,846,580,888.52; customs receipts for the month, $22,701,005.40.

Receipts for the fiscal year (since July 1), $1,165,978,726.71; expenditures, $2,659,650,050.54 (including $1,072,191,688.23 of emergency expenditures); excess of expenditures, $893,671,323.83; gold assets, $7,991,649,094.96.

Naval Stores Dull.

Savannah, Oct. 24 (AP).—TURPENTINE—Market dull, 48. No sales. Receipts, 246. Shipments, 30. Stock, 17,037.

ROSIN—Market firm. Sales 1,132. Receipts 959. Shipments 1,180. Stock 132,871. B, 4.10; D, 4.15; E, 4.20; F, 4.25; G, 4.30; H, 4.42½@4.45; I, 4.45; K, 4.47½; M, 4.47½@4.50; N, 4.60; WG, 4.05; WW and X, 5.25.

Transactions on N. Y. Bond Market

(Associated Press.)

U. S. GOVERNMENT BONDS.
(Dollars and 32s. Sales in $1,000.)

Sales		High	Low	Last
	Liberty.			
110	3½ '32-47	104.5	104.1	104.2
9	1st 4¼ '32-47	103.26	103.23	103.26
49	4th 4¼ '33-38	104.2	103.30	104.1
150	4th 4¼ '33-38cld	102.10	102.8	102.10
3	4th 4¼ rg'33-38cld	102.7	102.6	102.7
	Treasury.			
25	4¼ '47-52	112.10	112.5	112.10
137	3¼ '43-45	102.17	102.6	102.14
1	3¼ reg '43-45	102.10	102.10	102.10
115	4 '44-54	108.6	108.2	108.6
137	3¾ '46-56	106.18	106.5	106.12
100	3¾ '40-43 June	103.28	103.26	103.28
28	3⅜ '43-47	103.15	103.10	103.15
53	3⅜ '41-43 Mch	103.28	103.24	103.24
450	3¼ '41	105.31	103.25	103.25
1197	3¼ '44-46	102.14	102.7	102.10
181	3¼ '46-49	101.19	101.13	101.17
1316	3 '46-48	100.18	100.13	100.14
1425	3 '51-55	100.18	100.8	100.12
590	F Far Mt 3 '49	98.9	97.30	98.6
55	Fed Far M3¼'64	100.29	100.18	100.28
1606	Home O Lo 4 '51	98.10	98	98.6
61	Home O L 3A'52	98.8	98	98.4
702	H O L 2¾'39-49	95.7	95	95.6

CORPORATION BONDS.

Sales		High	Low	Last
	A			
14	Alleghany 5 '50	28	26¼	28
14	Am & For P 5 2030	53	52½	52⅝
6	AmIGChem 5½ '49	99⅝	99¼	99¼
18	Am Roll M 5 '38	105¼	104¼	105¼
9	Am Smelt 5 '47	105⅝	105⅛	105¼
45	Am T&T 5½ '43	112¾	112⅝	112⅝
56	Am T&T 5 '65	110¼	110	110¼
1	Am T&T 4½ '39	108¾	108¾	108¾
16	Am W W&E 5 '44	101⅛	100⅞	100⅞
14	Arm 4½ '39	101⅝	101½	101½
2	AT & SF cvt 4½'48	106	106	106
46	AT & SF 4 '95	104½	103¾	104¼
19	A C Line 1st 4 '52	98½	98⅛	98⅛
9	Atl Refin 5 '37	107¼	107	107
	B			
12	B & O rfg 6 '95	83¼	83	83
13	B & O 1st 5 '48	106⅝	106⅝	106⅝
60	B & O cvt 4½ '60	58⅛	56½	58⅛
25	B & O 4 '48	101	100	100⅝
10	Beth Stl rfg 5 '42	106½	106	106½
2	Boston & Me 5 '67	72¾	72¾	72¾
7	Bklyn Ed 5 '52 E	109½	109⅜	109½
40	Bklyn M Tran 6 '68	103¼	103	103⅛
1	Bklyn U Gas 5 '45	114¼	114¼	114¼
48	Buf R & P 4½ '57	69	68	69
1	Bush T Bldg 5 '60	55	55	55
	C			
19	Can Nat Ry 4½ '56	111½	111⅛	111¼
13	Can Nat Ry 4½ '68	107½	106⅞	107½
5	Can Nor 7 '40	107½	107⅛	107½
44	Can Pac 4½ '60	95⅜	95	95⅜
65	Ches & Ohio 4 perp	82¾	82¼	82¾
8	Cen Ill E & G 5 '51	68¼	68	68
26	Cen Pac 5 '60	75¼	74½	75¼
48	Cen Pac 1st 4 '49	95¾	95	95
34	Certain-td 5½ '48	59¾	59	59
14	Chesapk & O 4½ '47	105½	102½	103½
1	C & O gen 4½ '92	110½	110½	110½
3	C B & Q gen 4 '58	104¾	104¾	104¾
1	Chi G L & CK 5 '37	104	104	104
137	Chic Gt West 4 '59	33¼	31¼	33¼
100	Chic & NW 4½ '87	29	26¼	29
56	CMSP&P aj 5 2000	9	7⅝	9
50	Chi & NW cv 4¾'49	28½	26½	28
14	CRIP cvt 4½ '60	7⅞	7½	7⅞
4	CRI&P rfg 4 '34	17⅝	17⅝	17⅝
10	Chic Cop 5 '47	76	75½	75½
4	Cinn Gas & E 4 '68	102¼	102¼	102¼
14	CCC&StL 4½ '77 E	74	72½	74
2	Clev Un Ter 4½'77C	88⅞	88¾	88¾
1	Colon Oil 6 '38	55	55	55
4	Col Indus 5 '34	24½	24¼	24¼
28	Columbia G 5 '61	84¼	84	84¼
16	Colmbus R P 4½ '57	97	96½	97
11	Coml Inv Tr 5½'49	110	109⅞	109⅞
9	Con Gas NY 5½ '48	108	107¾	107¾
2	Cuba No Ry 5½ '42	35½	35½	35½
	D			
55	Del & Hud rfg 4 '43	95⅝	95	95⅝
11	D & R G 4 '36	40	39½	40
4	Det Ed 5 '52	110¼	110	110
13	Det Ed 4½ '61	105½	105¼	105⅜
33	Dodge Bros 6 '40	107¼	107	107⅛
7	Duque L 4½ '67A	108⅝	108	108⅝
	E			
40	Erie rf 5 '67	68⅝	67	68⅝
26	Erie gen lien 4 '96	74	73¾	74
	G			
4	Gen Stl C 5½ '49	83½	83	83
12	Goodrich 6½ '47	106½	105¼	105¼
37	Goodyr T & R 5 '57	102¾	102¼	102⅜
1	Gr Nor Ry Can 6 '36	106⅝	106⅝	106⅝
18	Gt Nor Ry 7 '36	92	91¼	92
14	Gt Nor 4½ '77 E	74⅝	74	74⅝
	H			
3	Hud Coal 5 '62	47	46½	47
25	Il & Sou rfg 5 '57	86¼	85⅝	85⅝
9	Il & M inc 5 '57	38½	38⅛	38⅛
	I			
11	Ill Bell Tel 5 '56	110½	110½	110½
13	Ill Cen 4¾ '66	59¼	59¼	59¼
11	IC&CSL&NO 5 '63A	77¼	76	77¼
15	Inland St 4½ '78 A	101¼	100¾	101¼
5	Interb R Tr 6 '32	52½	52¼	52¼
26	Interb R Tr rfg5 '66	77	76¾	76¾
17	Int Cement 5 '48	93⅝	93	93⅝
7	Int Hydro 4 '44	48½	48¼	48⅜
1	Int Paper 5 '47	67	67	67
45	Int T & T 4½ '52	56	55½	55¼
27	Int T & T deb 5 '55	60½	60	60
	K			
1	K C Pow&Lt 4½ '61	109¾	109¾	109¾
24	K C South 5 '50	74	73½	74
7	K C Term 4 '60	103	102¾	103
6	Kans G & E 4½ '80	97¾	97	97
	L			
28	Lautaro Nit 6 '54	12¾	12¼	12¼
19	Lew's Inc 6 '41	102⅞	102⅝	102⅝
1	Lorillard Co 5 '51	110	110	110
28	Louis & N 4 '40	104¼	104¼	104¼
	M			
3	Manhat Ry 4 '90	52¼	52⅛	52⅛
19	McKes&Rob 5½ '50	68	67¾	68
9	Midvale Stl 5 '36	103⅛	103⅛	103⅛
10	MSP&SSM con4 '38	33	32⅞	33
4	M-K-Tex 1st 4 '90	90½	90½	90½
5	Mo Pac 5½ '49	8¼	7¾	8¼
16	Mo Pac 5 '77F	26⅝	25¼	26⅛
23	Mo Pac gen 4 '75	10⅛	10	10⅛
15	Mo Pac 5 '81F	26	25	26
11	Mont Pw rfg 5 '43	95	94	94
	N			
43	Nat Dairy 5¼ '48	99½	99¼	99½
36	Natl Steel 5 '56	105	104⅞	105
19	N O Pub Ser 5 '55B	57	56½	57
38	NYC cvt 6 '44	114¼	112⅞	114¼
7	NYC rf 5 2013	68	66½	68
20	NYC con 4 '98	84⅞	84⅜	84⅜
11	NYC&HR 4½ 2013	61¾	61	61¾
41	NY Ch&StL 4½ '78	60	57	60
21	NY Lack&W 4 '73A	97½	96⅞	97½
6	NYNH&H cvt 6 '48	60⅝	59½	59¾
3	NYNH&H 4½ '67	49½	48	49½
15	NY Ry inc 6 '65	9½	8¾	8¾
3	NY W&Bos 4½ '46	38	38	38
4	Niagara Sh 5½ '50	67	67	67¼
6	Norf & W 4 '96	106½	106¼	106½
21	Nor Pac 6 2047	97	96⅞	97
4	Nor Pac 4 '97	99¾	98¾	99¾
1	N States Pw 5 '41	104⅞	104⅞	104⅞
	O			
19	Or-W RR&N 4 '61	99¼	98¾	99¼
1	Otis Steel 6 '41	56⅞	56⅞	56⅞
	P			
10	Pac Gas & El 5 '42	105½	105¼	105½
8	Pac T & T 5 '37	107	107	107
7	Par-P-Lak 6 '47filed	57½	57	57
22	Par Pub 5½'50filed	57¾	57	57
4	Penn Dix 6 '41 A	65½	65⅜	65½
76	Pen P&Lt 4½ '81	98¼	97½	98¼
7	Pen RR gen 5 '68	108½	108¼	108⅜
92	Pen RR gen 4½ '65	103	102⅝	102⅞
23	Pen RR 4¼ '84 E	96⅞	96½	96⅞
25	Pen RR 4½ '70	90	89½	90
7	Peo G&LC Chi 5 '47	99⅞	99¾	99⅞
25	Phila Co 5 '67	87	86⅞	87
3	Phil Read C&I 6 '49	50⅝	50⅝	50⅝
2	Ph Read C&I 5 '73	64⅝	64	64
57	Phillip Pet 5¼ '39	99½	98⅝	99
24	Port Gen E 4½ '60	46½	46½	46½
66	Postal Tel&C 5 '53	42⅛	41⅝	42⅛
30	Pure Oil 5½ '37	100	99⅞	100
	R			
11	Readg 4½ '97 A	103¾	103½	103¾
11	Rem Rand 5½ '47	96½	96¼	96½
	S			
27	StLIM&S4 R&G '33	57⅞	57¼	57⅞
5	St L S F 4½ '78	12½	12⅛	12½
1	St L S F 4 '50 A	14⅝	14	14⅝
1	Seab A L con 6 '45	9	9	9
13	Shell Pipe L 5 '52	102⅜	102½	102⅜
11	Shell Un 5 '47	102½	102¼	102¼
12	Sinc C Oil col 7 '37	104¼	104⅛	104⅛
32	Skelly Oil 5½ '39	93	91⅞	93
11	So Bell T & T 5 '41	109	108⅝	109
51	Sou Pac 4½ '81	63	61¾	63
5	Sou Pac 4½ '69	61⅞	61¼	61⅜
143	South Ry con 5 '94	100	98⅜	100
48	South Ry gen 4 '56	59¼	57¾	59¼
1	S W Bell Tel 5 '54	110½	110½	110½
71	St Oil N J 5 '46	105⅛	104⅞	105
25	St Oil N Y 4½ '51	104¼	104	104
25	Studebaker 6 '42	44	44	44
	T			
13	Ten El Pow 6 '47 A	88	87½	87⅞
14	Tex Corp 5 cvt '44	103¼	102¾	103
8	Tex & Pac 5 '79 C	84¼	84	84
2	Third Ave adj 5 '60	27¾	27⅝	27⅝
10	Tob Pr NJ6½ 2022	107½	106⅞	107
	U			
5	Un Pac 4½ '67	102⅞	102⅞	102⅞
33	Un Pac 1st 4 '47	107½	107	107⅜
3	Unit Drug 5 '53	84¾	84¾	84¾
41	U S Rub 5 '47	86	85½	86
5	Utah P & L 5 '44	67	66	66½
15	Util P & L 5½ '47	28⅝	28½	28½
32	Util P & L 5 '59ww	26	25¾	26
	V			
4	Vanadium 5 '41	83½	83	83
14	Virginian Ry 5 '62	109⅜	108½	109⅜
	W			
22	Warner Bros 6 '39	58	57½	57¾
52	West Md 4 '52	85¼	85	85¼
4	West Pac 1st 5 '46	37	36	37
3	West Union 6½ '36	101½	101½	101½
1	West Un col 5 '38	100¾	100¾	100¾
9	Western Un 5 '51	80⅛	79⅞	79⅞
1	Western Un 4½ '50	78	78	78
2	Wheel St 4½ '53	83¼	83	83
	Y			
18	Youngst S&T 5 '78	84	83½	84
	FOREIGN BONDS.			
16	Abitibi P&P 5 '53	31½	31⅜	31½
7	Akershus 5 '63	80⅝	80½	80½
33	Argentine 6'57 A	88	87⅝	87⅝
3	Arg 6 of '59 Jun	86	86	86
6	Arg 6 '61 Feb	88	87¾	87¾
5	Argentine 5½ '62	82	81½	82
24	Australia 5 '55	95½	95½	95½
10	Australia 4½ '56	91½	91½	91½
6	Austria std 7 '43	96½	96½	96½
14	Belgium 7 '56	102	101½	101½
30	Belgium 6 '55	100¼	100	100
15	Berlin City 6½ '50	24¼	24	24¼
1	Bordeaux 6 '34	170½	170½	170½
7	Brazil 8 '41	39½	39	39
38	Brazil 6½ '26-57	32⅞	32	32
7	Brazil 6½ '27-57	32¾	32½	32½
7	British 5½ '37	116¾	116½	116½
20	British 4 '57	115	114½	115
1	Budapest 6 '27-62	41½	41½	41½
102	Bu Aires 6 '61 sta	54¾	54½	54¾
12	Canada 4 '60	103	102¾	102⅞
9	Chile 8 '60	16	15¾	15¾
3	Colomb 6 '61 Oct	34	34	34
16	Copenhag 5 '52	81⅞	81½	81½
1	Cuba 5½ '45	28¼	28¼	28¼
4	Finland 5½ '58	100⅜	100⅜	100⅜
2	French 7 '49	182	182	182
1	GerCAg&R 6 '60 Oct	33	32½	33
76	GerGov Inti 5½ '65	27	26¾	27
14	Ger Govt 7 '49	37⅞	36¾	36¾
3	Ger Gen El 6 '48	39	39	39
3	GtConElPJap 7 '44	86½	86½	86½
3	Hung Mun 7½ '45	38	38	38
8	Iseder Steel 6 '48	36¾	36¾	36¾
2	Ital Pub Util 7 '52	85½	85½	85½
4	Italy 7 '51	93¼	93	93¼
14	Japan 6½ '54	93⅝	92⅞	93⅜
3	Met Water 5½ '50	90	90	90
5	Milan City 6½ '52	83	82¼	83
1	Minas Ger 6½ '58	22⅝	22⅝	22⅝
5	N Scotia 5 '58	63½	63½	63½
4	N Ger Li 6 '47	103	103	103
1	Norway 6 '44	101½	101½	101½
13	Norway 5 '63	92¾	92¾	92¾
1	Peru 7 '60	11⅝	11⅝	11⅝
8	Poland 7 '47	132½	132½	132½
10	Prussia 6 '52	28	27⅝	28
1	Queensld 6 '47	101¾	101¾	101¾
1	Rhine West 6 '55	37	37	37
5	Rome 6½ '52	85¼	85¼	85¼
3	Roy Dutch 4 '45	135⅛	135⅛	135⅛
4	Sao Paulo St 7 '40	91½	90¼	90¼
2	Sax Pub Wks 7 '45	40	40	40
1	Sax Pub Wk 6½ '51	37¼	37¼	37¼
3	Siemen&Hal 6½ '51	40	40	40
2	Sweden 5½ '54	100⅜	100⅜	100⅜
7	Toho El Pow 7 '55	91	90¼	91
4	Tokyo City 5½ '61	73½	73	73
31	Tokyo El Lt 6 '63	75¾	75¼	75¾
2	Yokohama 6 '61	76	75⅞	76

Total yesterday, $18,204,000; previous day, $10,884,000; week ago, $13,780,000; two years ago, $11,662,000; two years ago, $7,245,000. January 1 to date, $3,149,877,000; year ago, $2,738,520,000; two years ago, $2,530,872,000.

XIN—Ex-interest.
CT—Certificates.

Bond Averages Daily

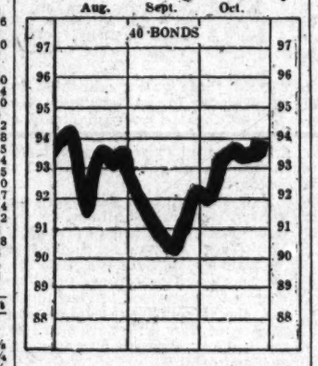

Bond Market Driven Higher As Rails Rally

Lower Priced Loans Lead in Advances; Sales, $18,204,000.

New York, Oct. 24 (AP).—A brisk rally in railroad loans that carried many issues 1 or 2 points higher in the final few minutes of trading featured the bond market today. United States Government issues were moderately higher in brisk trading.

News dispatches from Washington that the District of Columbia Supreme Court had declared unconstitutional the railroad retirement law, set in motion the widespread demand for carrier issues about 15 minutes before the close of the market and brokers reported a substantial volume of over-the-counter transactions after the exchange closed.

Transfers aggregated $18,204,000 par value, the largest in more than a month and a half, and compared with $10,884,000 on Tuesday. The turnover in Governments accounted for $10,240,000, against $3,170,000 the day before, also the largest in some time. Standard Statistics Co. average of 60 domestic corporate loans advanced two-tenths of a point to 84.7.

Lower-Priced Loans.

Although the standard carrier issues shared in the advance, the largest gains were recorded in the lower-priced loans. Nickel Plate 4½s advanced 3 points to 60, St. Paul 5s were 2⅜ higher at 29 and Erie refunding 5s closed 2¼ better at 69.

Other issues closing 1 to 2 points higher included some obligations of Santa Fe, Gulf Mobile & Northern, Illinois Central, Kansas City Southern, Louisville & Nashville, Chicago & North Western, Rock Island, Missouri Pacific, New York Central, Oregon Railroad & Navigation, Pittsburgh & West Virginia, St. Louis Southwestern, Southern Pacific and Southern Railway.

Utilities and Industrials.

Utility and industrial loans displayed a steadier tone and many closed higher including Detroit Edison 5s, up 1 point at 109¼; General American Investment 5s, up 1 at 95; McCrory Stores 5½s, up 2 at 72; Container 6s, up 1 at 92; New Orleans Public Service 5s, up 1½ at 58½; Ohio Public Service 7s, up 1¾ at 105¼, and Skelly Oil 5½s, up 1 point at 93.

Curb Finishes Higher, Aided By Late Rallies

Specialties Hold Firm as Transfers Decline to 117,000 Shares.

New York, Oct. 24 (AP).—The curb market generally finished higher due to a late rally. A number of specialties were firm while improvement among the rank and file was narrow.

Irregular in the opening trading, dull backing-and-filling movements prevailed into the afternoon. Prices stiffened in the last hour, however, and the trend pointed upward at the close.

Newmont Mining added a point to yesterday's loss. Other metals ruled steady to firm including Lake Shore, Wright Hargreaves and Teck Hughes. American Gas & Electric preferred advanced some 5 points. The common ruled about unchanged as did Electric Bond & Share.

Great Atlantic & Pacific and Sherwin-Willi

Wheat Values Score Upturns In Late Sales

Gains Are Based on Belief That President's Speech Will Be Constructive.

Chicago, Oct. 24 (AP).—Late upturns scored by wheat prices today resulted more or less from buying based on belief President Roosevelt's address to bankers tonight would prove constructive.

Anxiety over reports suggestive of wheat crop damage in Argentina served as an additional market stimulus.

Furthermore, there was a continued dearth of moisture in domestic winter wheat territory Southwest.

Wheat Closes Firm.

Wheat closed firm, ¼ to ¾ above yesterday's finish, May, 98⅛ to 98¼; corn, ¼ off to ⅜ up; May, 77 to 77⅛; oats, at ⅝ decline to ⅛ advance, and provisions varying from 2 cents setback to an equal gain.

A surprise upturn of wheat quotations in Liverpool did much to impart an early advancing trend to values here. Liverpool dispatches expressed fear that too much rain had fallen over northern Argentina, and might cause rust to spread. When wheat prices in Chicago, however, had risen about a cent a bushel, profit-taking sales brought about a temporary reaction to below yesterday's finish.

The transient setback was accompanied by considerable talk that with No. 2 red wheat lower in Eastern markets than in Chicago, neither elevator owners nor speculators would continue to be willing to carry this variety of wheat from December to May here without a charge for storage, interest and insurance.

Rallies in Progress.

On the other hand, renewal of solicitude about Argentine wheat crop conditions increased as the day drew to an end, with price rallies in progress. A leading Chicago crop authority said an average yield in prospect was all that could be seen in the present Argentine situation, even though augmented threats of a rust epidemic were not fulfilled.

Other experts noted that low temperatures over large sections of the Argentine wheat belt pointed to possibility of frost tonight, and that a frost in Cordoba Province at this time would be grave.

Corn and oats averaged higher with wheat most of the day. Shortage of feed grains of all kinds continued to be a factor.

Provisions were easy, influenced in the main by hog market downturns.

Futures Price Range.

	Open.	High.	Low.	Close.
Wheat—				
December, old	97⅝	98¾	97⅝	98
New	....	98	98⅛	97⅞
May	98⅛	98¾	97⅞	97⅞
July	93⅝	93⅝	92¾	93⅝
Corn—				
December, old	76	76¼	75⅛	75⅝
New	75⅛	75⅝	74¼	75
May	77½	77⅝	76⅝	77
July	77⅝	77⅝	76¾	77⅝
Oats—				
December, old	50⅝	50⅝	50⅛	50⅝
New	50⅝	51⅛	50⅛	50⅝
May	48⅛	48⅝	47⅛	47⅝
July	43½	43½	42⅝	43
Rye—				
December, old	....	....	....	69¼
New	70⅛	70⅛	69⅛	69¾
May	72	72¼	71½	71⅞
July	....	....	....	71⅛
Barley—				
December	....	....	....	78
May	....	....	....	73
Lard—				
October	9.32	....	....	9.32
December	9.37	9.40	9.35	9.40
January	9.50	9.50	9.45	9.50
Bellies—				
October	....	....	....	13.30
December	....	....	....	12.57
January	12.60	12.60	12.57	12.57

Cash Grain.

WHEAT—No. 2 red, 1.00; No. 1 hard, 1.08.

CORN—No. 2 mixed, 78½; No. 1 yellow, 79; No. 2 yellow, 78⅛@79; No. 1 white, 81¾; No. 2 white, 84.

OATS—No. 1 white, 55; No. 2 white, 54½@56.

RYE—No. 3, 70¼.

BARLEY—80@1.21.

TIMOTHY SEED—16.50@17.50 cwt.

CLOVER SEED—15.00@19.75 cwt.

Wall Street Briefs

New York, Oct. 24 (AP).—Steel scrap, as measured by the Iron Age composite for heavy melting material, has risen from $9.50 to $9.58 a ton, marking the first advance since last March. The publication's composites for finished steel and pig iron are unchanged at 2.124 cents a pound and $17.90 a ton, respectively.

The National Retail Dry Goods Association reports a rise of 8 per cent in dollar value of department store sales for the first 13 days of October, compared with a year ago.

Food Index Down.

New York, Oct. 24 (AP).—Dun & Bradstreet's weekly food index declined 1 cent, to $2.37, for the week ended October 23, the lowest point at which it has stood since August 21.

Bank Stocks

New York, Oct. 24 (AP).—(New York Security Dealers Association.)

Bank and Trust.

	Bid.	Ask.
Bank of Manh (2)	25¾	27¼
Bankers Tr (3)	56	58
Bklyn Tr (4)	88	93
Cen Han Bk & Tr (7a)	112	116
Chase Nat (1.40)	24½	26
Chem Bk & Tr (1.80)	39½	41½
Commercial (8)	134	144
Cont Bk & Tr (.80)	12	13½
Corn Ex Bk & T (3)	44½	45½
Empire Tr (1)	17¾	18¾
Fifth Ave (34a)	970	1020
First Boston Corp	18½	19¾
First Natl (100)	1445	1495
Guaranty Tr (20)	301	306
Irving Tr (1)	15¾	16¾
Manufacturers Tr (1)	20¼	21¾
Natl City (1)	22¼	23¾
N Y Trust (5)	95	98
Public (1½)	28½	30
Title G & T	5½	6½
United St Tr (70a)	1625	1675

Insurance.

	Bid.	Ask.
Aetna Cas (2a)	49½	51½
Aetna Fire (1.60)	40	42
Aetna Life (.20g)	14¾	16¼
Agricultural (2.60)	56½	59½
Am Reinsur (2½)	43½	45½
Am Surety (½g)	26	27½
Balt Amer	4¼	5¼
Boston (16)	505	520
Conn Gen Lif (.80)	24¼	25½
Fid & Dep (1½g)	34	36½
Firemens Ins	5½	6½
Frank Fire (1.10a)	23½	25
Glens Falls (1.60)	29½	31½
Globe & Rut	38	42
Great Amer (1)	19	20½
Halifax (.90)	18	19½
Hanover (1.60)	32¼	34¼
Hartford Fire (2)	54	58
Home Fire Sec	⅜	1¾
Home Ins (1.15a)	25½	27
Lincoln Fire	2¼	3
Mass Bond	14½	15½
Natl Fire (2)	54	56
Natl Liberty (¼g)	6¾	7¾
N Y Fire	15	17
Nor River (.85a)	21¼	23
Phoenix (2)	64½	66½
Prov Wash (1)	27½	29½
St Paul Fire (6)	156	160
Springfield (4½)	98	101
Sun Life	343	353
Travelers (16)	391	401
U S Fire (1.70a)	38	41
Westchester (1.40a)	26½	28

(a) Including extras.
(g) Declared or paid so far this year.

Chicago Egg Futures.

Chicago, Oct. 24 (AP).—Butter futures, storage standards. November, 26¾; December, 26¾; January, 26⅞.

Egg futures, refrigerator standards, October, 20⅛; November, 21½; December, 21½.

Complete Transactions Yesterday on New York Stock Exchange

Sales—Total yesterday, 772,300; previous day, 843,230; week ago, 622,210; year ago, 2,880,700; two years ago, 869,260; January 1 to date, 279,934,834; year ago, 560,684,004; two years ago, 376,047,416. (Associated Press.)

1934 High	1934 Low	Name and Dividend Rate	Sales Add 00	High	Low	Close	Net Ch'ge
		A					
110	89	Abr & Strs pf (7)	.30	109⅝	109	109	....
11⅛	6	Adams Exp	4	6⅞	6⅝	6⅞	....
34⅞	16	Adams-Millis (2)	3	30⅛	30	30⅛	+ ½
7⅞	3⅛	Advance Rumel	4	4¼	4⅛	4¼	+ ½
107	91¾	Air Reduc (4½b)	19	107	105½	107	+ 1
3⅜	1½	Air-Way El Ap	1	1⅜	1⅜	1⅜	+ ⅛
23⅞	16⅝	Alaska Jun (1.25b)	18	18⅝	18	18⅝	+ ⅝
5¼	1½	Alleghany	11	1⅞	1⅝	1⅞	+ ⅛
160⅝	115½	Al Chem & Dye (6)	11	129⅝	127¼	129⅝	....
130	122½	Al Chem & Dye pf (7)	1	124¼	124¼	124¼	— 1⅜
23⅝	10⅝	Allis-Ch Mfg	9	13½	13⅜	13½	+ ⅛
20½	11½	Alpha P Cem	2	13⅝	13⅝	13⅝	— ⅛
7⅝	2⅛	Amal Leather	3	3½	3½	3½	....
35⅞	20	Amerada (2)	7	41¼	40⅝	41¼	....
44	25⅛	Am Ag Ch Del (2)	1	44	44	44	+ ⅛
25¼	11½	Am Bank Note	4	13¼	13	13¼	+ ⅛
107⅝	90¼	Am Can (4) XD	25	102⅝	101	102⅝	+ ⅝
23⅞	12	Am Car & Fdy	2	16⅛	16⅛	16⅛	+ ½
56½	32⅛	Am Car & F pf	2	33	32⅞	33	+ ½
6½	2½	Am Colortype	2	2⅝	2⅝	2⅝	— ⅜
62½	20⅝	Am Com Alco	19	27⅝	27¼	27⅝	+ ⅝
72⅞	46½	Am Crystal S pf	30	57	57	57	— 1⅛
5	1⅛	Am Encaus Til	6	1⅜	1⅜	1⅜	— ⅛
13⅜	4½	Am & For Pow	13	6	6	6	+ ⅛
30	13½	Am F P 3½ pf	2	15½	14⅞	15½	+ 1
42¼	17⅝	Am Hd & L pf	2	20½	20½	20½	....
36⅝	26½	Am Home Pr (2.40)	2	31	31	31	....
10	3⅛	Am Ice	2	3⅝	3⅝	3⅝	— ⅛
45¼	28¼	Am Ice pf (6)	10	28½	26¼	26¼	— ¼
11	4⅝	Am Internat	2	6⅝	6⅝	6⅝	+ ⅝
1½	⅛	Am-La Prs & P	1	⅛	⅛	⅛	— ⅛
38⅝	14½	Am Loco pf	1	42½	42½	42½	+ ⅛
19⅝	12⅝	Am M & Fdy (.80)	12	17½	17½	17½	— ⅛
10¼	3¼	Am M & Met	3	8⅝	8⅝	8⅝	....
27⅝	14½	Am Metal	2	15	15	15	+ ⅛
34⅝	21	Am News (1½)	1	25½	25½	25½	+ ⅛
12¼	3⅝	Am Pow & Lt	18	4⅝	4⅝	4⅝	+ ⅛
29⅞	11½	Am P&L 96 pf (1½)	2	14½	14⅝	14⅝	+ ⅛
28¼	10¼	Am P&L $5 pf (1¼)	5	12½	12	12½	+ ⅛
17⅞	10	Am Rad & St S	216	14½	13⅝	14¼	+ ½
28¼	13½	Am Roll Mill	21	18¼	17⅝	18¼	+ ½
58	36	Am Safety Raz (4)	2	54⅝	54⅝	54⅝	....
7⅝	2⅛	Am Smelting	2	3	3	3	....
30	17⅝	Am Ship Bldg (2)	20	20	20	20	+ 1
51¼	34¼	Am Smelt & R	14	36½	35½	36½	+ 1
98½	71¼	Am Smelt 2 pf	4	98	97½	98	+ ½
68	48⅝	Am Snuff (3½)	3	68	67½	68	+ ½
26½	10¼	Am Stl Fdrs	36	15	13½	15	+ 1¼
44¼	37	Am Stores (2½b)	3	42	41½	42	+ 1
72	46	Am Sugar Ref (2)	5	61½	59¼	61½	+ 2⅝
21¼	13⅝	Am Sumat Tob (1¼b)	18	20¼	19⅝	20¼	+ ⅝
125¼	105¾	Am Tel & Tel (9)	23	111⅝	110⅝	111⅛	+ 1⅛
82⅝	65¼	Am Tob (5)	2	79	79⅝	79	+ ⅛
84½	67	Am Tob B (5)	11	81⅝	80¼	81	+ ⅝
13	3	Am Type Fdrs	1	4½	4½	4½	+ ⅝
28⅝	7⅝	Am Type F pf	50	10⅛	10¼	10¼	— ⅝
27⅝	14¼	Am Wat Wks (1)	8	15⅝	15⅝	15⅝	+ ⅛
83⅝	36	Am Wool pf (42½k)	1	40⅝	40⅝	40⅝	+ ⅛
4¼	1	Am Wtg P	1	1¼	1¼	1¼	+ ⅛
17½	2⅛	Am Wtg P pf	1	3⅞	3⅞	3⅞	— ⅛
17⅞	10	Anaconda	30	11	10⅝	11	+ ⅝
7⅞	3⅝	A P W Paper	2	4	4	4	— ⅛
36	26¼	Arche.Dan-M (1½b)	2	34½	34½	34½	— ⅝
97⅝	76¼	Armour Del pf (7)	2	97⅝	97⅝	97⅝	+ ⅛
6⅝	3½	Arm Ill	29	6⅛	6	6¼	+ ⅛
67	46¼	Arm Ill pr pf (6)	17	65⅞	64½	65⅞	+ 1⅛
8⅝	3	Arnold Const	2	5⅝	5⅝	5⅝	— ⅛
18¼	4¼	Asad Dry Gds	1	11⅞	11⅞	11⅞	+ ⅛
73⅝	45¼	Atch T & S (2g)	62	56½	51⅞	56½	+ 4½
90	70½	Atchison pf (5)	3	84	83⅝	84	+ 1⅞
54¼	24½	Atl Cst Line	10	33¼	31½	33¼	+ 2⅝
35¼	21½	Atl Refin (1)	18	23⅝	23½	23⅝	+ ⅜
55½	35¼	Atlas Pow (2)	2	44⅝	44⅝	44⅝	+ ⅜
103⅝	83	Atlas Pow pf (6)	10	103½	103½	103½	— ⅛
54⅝	16½	Auburn Auto	52	27	25	26½	— ⅛
16⅝	7	Aust Nich	1	12¼	12¼	12¼	— ⅛
10⅝	3⅝	Aviation Corp	6	4⅛	3⅞	4	+ ⅛
		B					
16	6½	Baldwin Loc	16	8⅛	7⅝	8⅛	+ ⅝
34½	13¼	Balt & Ohio	41	16⅞	15¼	16⅞	+ 1½
17⅝	16⅝	Balt & O pf	2	19¼	17½	19¼	+ 2
46⅛	35½	Bang & Ar (2½)	1	39⅝	39⅝	39⅝	— ¼
111	95½	Bang & Ar pf (7)	10	106	106	106	....
10	5⅞	Barnsdall	30	6⅝	6⅛	6¼	— ⅛
42½	23	Bayuk Cigar (4½f)	24	42¼	38½	42¼	+ 3¼
105	89	Bayuk 1st pf (7)	50	105	105	105	+ ⅝
19⅝	10¼	Beatrice Cr	1	17⅝	17⅝	17⅝	+ ⅝
97⅝	58	Beech-Nut P (3¼b)	1	67⅝	67⅝	67⅝	+ ½
15¼	8⅝	Belding-Hem (¼g)	2	12⅝	12¼	12¼	— ¼
23⅞	9¾	Bendix Aviat	6	12⅝	12¼	12⅝	+ ½
19⅛	12⅛	Benef Ind Ln (1½)	3	15	15	15	....
36½	26	Best & Co (1½) XD	2	35¼	34⅝	34⅝	+ ⅛
29½	25¼	Bethlehem Stl	71	28½	27⅝	28½	+ ½
82	55	Beth Stl pf (1¾k)	5	63½	61	63½	+ 2½
40	19¼	Bigelow-San (1g)	40	21⅛	21⅛	21⅛	....
16¼	6	Blaw-Knox	4	7⅝	7¼	7⅝	....
107½	88	Bloomingd pf (7) EX	20	104⅝	104⅝	104⅝	....
10¼	4⅞	Boeing Airpl	11	8⅛	7⅞	8	+ ⅛
68⅝	44½	Bohn Alum (3)	1	53½	52⅝	53½	+ 1¼
90	76	Bon Ami A (5b)	1.10	90	90	90	....
28¼	19⅞	Borden (1.60)	18	25½	25	25½	— ⅛
28⅝	16⅛	Borg-Warner (¾g)	9	24¼	23⅝	24¼	+ ⅛
13⅝	12	Briggs Mfg (1½b)	11	17¾	17⅝	17⅝	+ ⅛
37½	26	Bristol My (2.40b)	1	34	34	34	— ⅛
58¼	38	Bklyn & Q T pf (6)	2	41⅝	41½	41⅝	+ ⅝
44⅞	28¼	Bklyn-Man T (¾g)	1	39½	39½	39½	+ ½
80½	56	Bklyn Un Gas (5)	7	56½	56	56	— 3½
9⅝	3½	Bucyrus-Erie	1	4⅜	4⅜	4⅜	— ⅛
75	50	Bucy-E 7% pf (2)	10	51¼	51¼	51¼	....
7¾	3	Budd Mfg	12	4	3⅞	4	....
44	16	Budd Mfg pf	1	22½	21½	22½	+ ⅛
5⅝	2	Budd Wheel	2	2¼	2¼	2¼	....
19⅝	10½	Burr Ad Mach (.65b)	16	14⅝	14⅝	14⅝	+ ½
32⅝	13⅝	Byers Co	4	17	16⅝	17	+ 1
		C					
44⅝	18⅝	Calif Pack (1⅝g)	C 12	38	37½	38	+ 1¼
1⅝	½	Callahan Z-Lead	5	⅝	⅝	⅝	....
6⅝	2⅝	Calumet & Hec	4	3	3	3	....
13⅞	6	Campbell Wy	1	7¼	7¼	7¼	+ ⅛
29⅝	12½	Can D G Ale (1)	3	15½	15⅛	15½	....
18⅝	11⅝	Canad Pac	32	12⅝	12⅝	12⅝	+ ⅛
38	28½	Cann Mills (2)	7	35⅞	35	35⅞	+ ⅞
86⅝	35	Case (J I)	44	48⅝	47	48⅝	+ 1⅝
33⅝	23	Caterpil Tract (1½b)	38	28⅞	27⅝	28⅞	+ 1⅝
44⅞	17⅛	Celanese	50	26½	25⅝	26½	+ 1½
4	1	Celotex ctf	2	1⅝	1⅝	1⅝	+ ⅛
22⅝	6½	Celotex pf	70	9¾	9	9¾	....
32⅛	23⅝	Cent Aguir (1½)	3	24½	24	24	— ⅝
92	53	Cent R N J	3	60	56	60	+ 4
43½	30¼	Cerro de Pas (1½g)	5	37⅝	37½	37⅝	....
7⅝	3¼	Certain-teed	6	5⅝	5¼	5⅝	+ ⅛
48⅝	39½	Ches & Ohio (2.80)	26	44½	42¾	44⅛	+ 1¼
48⅞	34	Ches Corp (2½)	2	40¼	39½	40¼	+ 1½
15	4½	Chi & N W	15	6⅝	5⅝	6⅝	+ ⅝
28	8¼	Chi & N W pf	4	12	10½	12	+ 1½
5½	2	Chi Gt West	2	2⅝	2⅝	2⅝	+ ⅛
11⅞	4	Chi Gt West pf	5	4⅞	4¼	4⅞	+ ⅝
8½	2½	Chi M St P & P	5	3⅝	2⅞	3⅝	+ ⅝
13¼	3⅝	Chi M St P&P pf	28	5¾	5	5¾	+ ⅝
9⅞	3⅝	Chi Pneu T	1	4¾	4¾	4¾	— ¼
6⅝	2	Chi Rk Is & P	6	2⅝	2⅛	2⅛	+ ¼
9⅝	3¼	C R I & P 7% pf	1	3⅞	3⅞	3⅞	— ⅛
16	9⅛	Chi Yell Cab (1)	1	9⅛	9⅛	9⅛	— ⅞
30⅝	19¼	Chick Cot Oil (2)	2	27¼	27	27	— ¼
11⅝	3⅝	Childs Co	3	5½	5½	5½	— ⅝
17⅝	10¼	Chile Copp	20	13	13	13	— 1⅛
60⅝	29¼	Chrysler (1½b)	164	37⅛	35¼	36⅝	+ 1¼
86	67	City I & F pf (6½)	20	77½	77½	77½	....
2⅛	½	City Strs	23	1¼	1⅛	1¼	....
1⅛	⅝	City Strs pf	7	⅝	½	⅝	....
5⅝	2¼	City Strs A	4	4⅝	4½	4⅝	+ ⅛
18¼	9⅝	Colgate-Palm (¾b)	24	16	14¾	16	+ ⅞
28½	10	Coll & Alk	5	12¼	11⅞	12¼	+ ¼
94	75	Coll & Alk pf (7)	20	80	80	80	....
33¼	15	Col & Sou 1 pf	80	16⅝	15⅞	16⅝	+ ⅝
8⅝	3¼	Col Fuel & Ir	1	4½	4½	4½	....
19¼	6⅞	Colum G & El	33	8⅝	8½	8⅝	....
78⅝	52	Col G&E pf A (6)	2	65½	64½	65½	+ ¼
39⅝	21½	Colum Pict vtc (1a)	10	35⅝	35¼	35⅝	— ¼
77¼	58	Colum Carb (3.40)	14	68	67½	68	— ½
35⅛	18⅝	Coml Credit (1)	28	29½	28⅝	29¼	+ ⅝
50	38	Coml Credit A (3)	1	48½	48½	48½	....
30	24	Coml Cr pf B (2)	1.50	29	29	29	....
61	35¾	Coml Invest Tr (2)	5	50½	49½	50½	+ ½
110¼	91	Coml Inv Tr pf (6h)	1	100	100	100	....
36¾	15¾	Coml Solv (.60)	22	20½	19½	20½	+ ⅝
3¾	1⅝	Com'wlth & Sou	175	1½	1⅜	1½	+ ⅛
52⅝	21½	Com & Sou pf (6)	2	33⅝	33½	33½	— ⅝
31¼	22	Congoleum-Na (1.60)	19	30¼	29⅞	30	+ ¼
6⅝	1⅝	Con Film	2	3⅝	3⅝	3⅝	— ⅛
17½	10⅝	Con Film pf (1½k)	5	15½	15¼	15¼	+ ¼
47⅝	25	Con Gas (2)	52	27¾	26½	27¾	+ 1
95	82	Con Gas pf (5)	4	89¼	88⅝	89¼	+ ⅝
14¼	7¼	Con Oil (.42g)	67	7⅞	7⅝	7⅞	— ¼
2⅛	½	Con Text	1	¾	¾	¾	....
5⅝	2⅝	Container B	1	3¼	3¼	3¼	— ¼
2⅝	⅞	Cont Bak B	1	1⅛	1⅛	1⅛	....
64	46¼	Cont Bak pf (4)	14	89⅝	88	89⅝	+ 1¼
11⅝	6	Cont Diam Fib	1	6⅛	6⅛	6⅛	— ⅝
35½	23⅝	Cont Ins (1.20)	14	30⅛	29½	30⅛	+ ⅞
2⅝	¾	Cont Mot	37	⅞	⅞	⅞	....
22⅝	15¾	Cont Oil Del (½g)	70	16¼	15¾	16¼	....
51	40½	Corn Exchange (3)	1.70	44⅞	44⅞	44⅞	+ ¼
84½	55½	Corn Prod (3)	10	66	65	66	+ ⅝
9⅞	3⅝	Coty	5	5¼	5	5	....
35	28	Cream of Wh (2)	10	32½	32¼	32½	+ ⅛
17½	8	Crosley Rad	1	13⅛	13⅛	13⅛	— ⅝
30¼	18⅝	Crown Cork (1)	9	23	22	23	+ ⅛
38⅝	17	Crucible Stl	1	18½	18½	18½	— 1⅝
3½	1	Cuba Co	7	1⅝	1½	1⅝	+ ¼
9⅞	3½	Cuban-Am Sug	4	5⅝	5⅝	5⅝	....
65	20⅛	Cuban-Am S pf	10	47	47	47	....
52⅝	37	Cudahy Pack (2½)	3	48⅝	48	48⅝	— ⅛
85⅝	43½	Curtis Pub pf (4¼k)	8	80½	80¼	80½	— ⅛
5¼	2½	Curtiss-Wright	9	2⅝	2⅝	2⅝	+ ⅛
12¼	5¼	Curtiss-Wr A	9	7⅝	7	7⅝	+ ⅝
83½	80¼	Cushman 7% pf (7)	10	83½	83½	83½	+ 3
		D					
8¼	6	Davega Strs (.20e)	2	7¼	7	7	— ⅛
34½	10½	Deere & Co	11	20	18⅝	20	+ 1
15⅝	10¼	Detroit Ed (.40)	7	15⅛	15	15¼	....
73½	35	Del & Hud	13	44	39	44	+ 5
33⅝	14	Del Lack & W	33	20	17⅝	20	+ 2⅝
84	63½	Detroit Ed (4)	2	72	72	72	....
85½	29	Devoe & Ray A (2b)	1	46	46	46	+ 1½
49½	24	Diamond Mat (.40)	4	24⅝	24½	24½	— ⅛
34½	28¼	Diam Mat pf (1½)	1	30⅝	30⅝	30⅝	— ⅝
46¼	32	Dome Mines (3½b)	8	39⅝	39	39⅝	+ ⅝
28½	14¼	Douglas Airc	108	18⅝	17⅝	17⅝	+ ⅞
2⅛	⅝	Dul S S & A pf	3	¾	¾	¾	+ ⅛
11⅝	3	Dunhill Int	5	6½	6⅛	6½	+ ⅛
43⅝	30	Gen Am Trans (1)	15	36	35½	35½	+ ½
23½	12	Gen Asphalt	7	17	16⅝	17	....
14⅝	7¼	Gen Bak (.65g) XD	9	7⅝	7⅝	7⅝	— ⅛
10⅛	5	Gen Bronze	1	6½	6½	6½	— ¼
12	4¼	Gen Cable A	1	6	6	6	....
57½	27	Gen Cigar (7b)	4	50½	49⅝	50½	+ ½
25¼	16⅛	Gen Elec (.60)	70	18⅝	18¼	18½	+ ¼
12⅝	11⅝	Gen Elec spl (.60)	9	12½	12⅝	12½	....
34⅝	28	Gen Foods (1.80)	19	32	31⅝	31⅝	— ⅝
1⅝	½	Gen G & El A	6	½	½	½	....
43⅝	18⅝	Gen Motors (.20e)	29	38	37⅛	38	+ 1¼
1⅝	⅝	Gen Outdoor Adv	1	⅝	⅝	⅝	....
8⅝	3⅝	Gen Outdoor Adv pf	1	25	25	25	....
25⅝	10½	Gen Paper Corp	1	19⅝	19	19⅝	+ ⅝
5⅝	2⅛	Gen Pub Svc	1	2⅛	2⅛	2⅛	— ⅛
45⅝	23½	Gen Ry Sig (1)	3	28	24⅝	28	....
19½	10	Gen Refract	13	11⅝	11⅛	11⅝	+ ⅛
13½	8⅛	Gillette (1)	40	13	12⅝	13	+ ¼
66¼	47	Gillette pf (5)	9	66¼	65½	65⅝	— ⅝
6⅝	2⅝	Gimbel Bros	8	4⅝	4¼	4¼	....
28⅝	15⅝	Glidden Co (1.15b)	7	23	22½	22⅝	— ⅝
9½	3¼	Gobel	2	4⅝	4⅝	4⅝	— ⅛
23	16⅝	Gold Dust (1.20)	13	17⅝	17½	17⅝	— ¼
18	8	Goodrich	3	9⅝	9⅝	9⅝	+ ¼
41⅝	16½	Goodyear T & R	18	21⅝	20⅝	21⅝	+ ½
11⅝	3⅝	Goth Silk H	2	5½	5½	5½	+ ¼
22	5⅝	Graham-Paige	4	1⅞	1⅞	1⅞	....
41¼	13½	Granby Con M	3	5¼	5⅛	5¼	....
8¾	4	Grand Union	3	5⅝	5½	5⅝	....
15⅛	8½	Gt Nor Ir Ore ctf (½g)	3	11¼	11⅛	11¼	— ¼
32½	12¼	Gt No Ry pf	63	17	15	17	+ 2
35⅛	25	Gt West Sug (2.40)	25	26	27	28	+ ½
3½	1½	Guantanamo Sug	2	1⅛	1½	1½	....
35¾	12	Gulf Mob & N pf	1	16	16	16	+ 1¾
		H

Daily Oil Yield Is Decreased 42,000 Barrels

Week's Production Drops 702,379,650 Units as Imports Fall.

New York, Oct. 24 (AP).—Daily average gross crude oil production in the United States decreased 42,000 barrels in the week ended October 20, totaling 2,379,650 barrels, the American Petroleum Institute's weekly summary indicates. Daily average production east of California decreased 30,800 barrels to 1,907,150 barrels.

Refineries representing 89.7 per cent of estimated total capacity, operated at 68.9 per cent of their capacity, reported daily average runs of crude oil to stills as 2,325,000 barrels. Daily average the previous week for refineries representing 89.7 per cent of total, operated at 67.2 per cent of capacity, was 2,267,000 barrels.

Finished gasoline stocks at refineries totaled 25,418,000 barrels against 25,999,000.

Unfinished gasoline stocks totaled 4,916,000 barrels against 4,956,000 barrels.

Daily average cracked gasoline by refineries representing 95.6 per cent of total charging capacity was 464,000 barrels. Daily average the previous week by refineries representing 95.6 per cent of total was 469,000 barrels.

Imports of crude and refined oils at principal United States ports totaled 824,000 barrels, a daily average of 117,714 barrels, against 1,276,000 barrels, a daily average of 182,285 barrels for the previous week.

Daily Average Crude Oil Production.

Note: The figures indicated below do not include any estimate of any oil which might have been surreptitiously produced. (Figures in barrels).

	Fed. Agy. Allw. Eff. Oct. 1	Act. Prod. Wk. Ended from Oct. 20	Chng. Prev. Wk.
Oklahoma	437,400	480,400	—32,800
Kansas	127,700	123,650	+3,050
Panhandle Tex.		54,750	+1,350
North Texas		57,300	—200
W. Cen. Texas		27,550	—50
West Texas		139,050	+300
E. Cen. Texas		42,650	—1,450
East Texas		401,600	+1,900
Conroe		38,200	+100
Southwest Tex.		59,500	+1,950
Coastal Texas (not inc. Conroe)		125,750	+850
Total Texas	956,100	946,300	+4,750
N. Louisiana		71,850	—4,450
N. Louisiana		23,900	+150
Coastal L'ana.		71,850	—4,450
Total L'ana.	88,300	95,750	—4,300
Arkansas	30,200	30,650	*
Eastern (not incl. Michigan	97,300	104,200	+400
Michigan	39,000	39,900	—750
Wyoming	33,900	35,100	+400
Montana	8,800	11,600	—450
Colorado	3,000	3,050	—450
Total Rocky Mt. States	45,700	49,750	—500
New Mexico	45,800	45,550	—650
California	452,300	472,500	—11,200
Total U. S.	2,325,800	2,379,650	—42,000

*Unchanged.

On Bureau of Mines basis (figures in barrels):

	Report for week ended Oct. 20	Oct. 13
Crude runs to stills: Daily average	2,495,000	2,435,000
Cracked gasoline production: daily ave	515,000	520,000
On A. P. I. basis—		
Finished gasoline at refineries	25,418,000	25,999,000
Bulk terminals, inc	17,535,000	17,110,000
Stocks of unfinished gasoline	4,916,000	4,956,000
Stocks of other motor fuel	4,200,000	4,200,000
Gas and fuel oil stocks reported	118,168,000	115,317,000

Richmond Markets.

Richmond, Oct. 24 (AP).—(Note—The prices quoted are those received by farmers and commission merchants for small lots sold to retail merchants and others. All sales made through commission houses are subject to commission charges.)

Stock quotations cover carlot and less than carlot sales.

FRUITS AND VEGETABLES—Receipts, moderate; market fully steady, spots slightly stronger. Northern grown white potatoes, 1.10@1.25 per 100 lbs.; Virginia white potatoes mostly 60 a bushel, few best packs to 75; Virginia sweets very slow and bulk of sales at 50@60 a bushel. Virginia and Carolina cabbage, 1.25@1.35 for bulk of sales; N. Y. State hard Danish, 1.50. Virginia apples, utility grade, 1.00@1.25 a bushel; No. 1 Lowry, Yorks and some Delicious sold at 1.50@1.75; better packs Delicious to 2.00 in a small way. Keifer pears, ungraded run, 75@1.75, as to pack, per bushel; Sickels, 1.50@2.25, as to grade. Oranges, 4.50; grapefruits, 2.25@3.00 per box. Tokay and also Malaga (white) grapes, 1.90@2.00 per 26-lb. lug. Celery, 2.00@2.25 a crate; lettuce, 3.75@4.00 a crate. New crop California tomatoes, 2.00 @2.25 a lug.

BUTTER—Receipts, moderate; market fully steady. Virginia creamery butter in pound carton packs, jobbing lots, 30@31c, to the case, 30@31; packing stock, of good quality, 12@13 a pound; poor quality not wanted.

EGGS—Receipts only moderate; market steady to strong. Average run nearby eggs, mixed colors, fairly good sizes, 27@28; henery whites, mediums, 29@30; heavy first class henery whites quotable above 30.

POULTRY—Receipts moderate; market steady; bulk of sales, leghorn hens mostly 16; few best, 17; colored and mixed, 15@16; choice heavy rocks to 17; broilers, leghorns and mixed offerings, 15@16; reds, 16@17; heavy rocks, 17@18; strictly choice, 2@2½ lb broilers, 20 or better; mostly above. Turkeys, new crop, 20@21 lb Guineas, small, 25@30; large, 35; few best, 40. Ducks quotable 10@15 lb.

HOGS—Receipts fairly moderate; market steady. Top unchanged at 6.00 paid for choice 200-250 lb. butcher hogs; other weights and classes as to quality and weight.

CATTLE—Receipts moderate; quotations unchanged. Market steady. Veal calves, 3.50@7.50; cows, bulk, 1.25@2.50; choice to 3.50; bulls, 2.25@3.50; heifers, 3.00@5.00; grass steers, 3.00@6.00; dry fed higher.

SHEEP—Receipts light; market steady; Quoting lambs, 3.50@7.00; extreme top, ewes, 1.25@2.25.

New York Produce.

New York, Oct. 24 (AP).—EGGS—Receipts, 18,140. Irregular. Mixed colors, special packs or selections from fresh receipts, 28@35; standards and commercial standards, 26½@27¼; firsts, 24; seconds, unquoted. Fresh mediums, 40-lb. 22½@23; dirties. No. 1, 42 lbs., 22@22½; average checks, 18½@20; refrigerators, standards, 22½@22¾; seconds, 21½; other mixed colors, unchanged.

White eggs, resale of premium marks, 46½@47½; nearby special packs, including premiums, 43½@46½; nearby and Midwestern henery, exchange specials, 37@43½; nearby and Midwestern exchange standards, 30@35; other whites unchanged; browns, resale of premium marks, 39@40; nearby and Western special packs, private sales from store, 30@38½; Western standards, 28; Western refrigerators, finest, 25@26.

POULTRY—Live poultry weaker. Chickens, express, 15@20; broilers, express, 17@20; fowls, express, 11@17; roosters, express, 12@14; ducks, freight, 11@13; other freight and express unchanged. Dressed poultry irregular and unchanged.

BUTTER—Receipts, 11,300; firm. Creamery, first (86-91 scores), 25@27; seconds (84-87 scores), 24@24½; centralized (90 score), 26¼@26½; other grades unchanged.

CHEESE—Receipts, 389,681; quiet. Prices unchanged.

COFFEE—Spot quiet; Rio No. 7, 9¾; Santos No. 4, 11¾. Futures steady; sales, 2,000 bags. December, *7.21; March, *7.41; May, 7.53; July, *7.64; closing, *7.64. Santos futures steady; sales, 7,000 bags. December, 10.49; March, *10.46; May, *10.47; July, *10.48; September, *10.49.

*Nominal.

U. S. Stocks of Lead Cut to 230,219 Tons

New York, Oct. 24 (AP).—Stocks of lead in the United States at the end of September were 230,219 short tons against 234,312 at the end of August and 166,201 at the end of September, 1933, the American Bureau of Metal Statistics announced today.

Production in September was 31,939 tons against 27,328 in August and [illegible]084 in September, 1933. Domestic shipments in September aggregated 36,018 tons compared with 33,606 in August and 29,129 in September, 1933.

Transactions on N. Y. Curb Market

(Associated Press.)

Total stock sales yesterday, 117,000 shares; year ago, 342,650 shares. Total bond sales yesterday, 3,200,000; year ago, $3,111,000.

Sales in hundreds.	High	Low	Close
A			
4 Allied Mills	7½	7½	7½
.25 †Am Cit P&LA(3h)	27¼	27¼	27¼
3 †Am Cit P&LB(.10g)	1⅞	1⅞	1⅞
14 Am Cyan B (¼g)	17¼	16⅝	17¼
1 Am & Fgn P war	4	4	4
3 Am Founders	⅛	⅛	⅛
.25 Am Found B pf	14⅝	14⅝	14⅝
11 Am Gas&El (1a)	20¼	19⅝	20⅛
.75 Am G&E pf (6)	87	85	87
1 †Am Maracaibo	⅜	⅜	⅜
5 Am Sup Power	1⅜	1⅜	1⅜
1 Anch Post F	1	1	1
1 †Arctur Rad Tube	½	½	½
1 Ark Nat Gas A	1¼	1¼	1¼
5 Armstrong Ck (⅛g)	19⅛	18½	19⅛
1 †Art Met Wks (.10g)	2⅝	2⅝	2⅝
3 †As G&EL A	½	½	½
1 Atl Cst Fish	8⅜	8⅜	8⅜
11 Atlas Corp	8⅞	8½	8⅞
16 Atlas Corp war	2⅞	2½	2⅞
B			
1 †Blue Ridge	1⅞	1⅞	1⅞
3 †Blue Rid cv pf(3h)	32¼	31¾	32¼
1 †Blumenthal (S)	3¼	3¼	3¼
1.25 Bohack (HC)	13	12⅞	13
2 Braz T & L	7¼	7¼	7¼
.50 Brown Co pf	7	7	7
1 Brown F Dist	9	9	9
.50 Buckeye P L (3)	32	32	32
2 Butler Bros	8½	8½	8½
1 †Bwana M'Kubwa	⅛	⅛	⅛
C			
13 †Cab El Prod vtc	1⅛	1	1⅛
5 Can Marc Wire	2⅜	2¼	2⅜
15 Carib Syn	2⅜	2	2
1 Carman A (½g)	6	6	6
2 Carnation (1g)	16¼	16¼	16¼
5 Carrier Corp	9¼	8¾	9¼
.25 Celluloid pf	23	23	23
8 Cen St El	⅛	⅛	⅛
1 Charis (1½)	13	13	13
Chesebro (5½b)	123	123	123
.49 Cities Service	1⅝	1½	1⅝
3 Cities Service pf	14⅞	14¾	14⅞
.10 Cities Service B pf	14	14	14
1 Club Alum	¼	¼	¼
1 †Colon Oil	1	⅞	⅞
4 Colum O & G vtc	⅝	½	½
39 Comwlth & So war	⅛	⅛	⅛
1 †Comm Wat Svc	⅜	⅜	⅜
1 Cons Cop Min	1⅜	1⅜	1⅜
7 Cons G&E Bal(3.60)	64¾	64¼	64¾
1 Cord Corp (⅛g)	3¾	3¾	3¾
3 †Coroon & Rey	1⅛	1⅛	1⅛
1 †Cosden Oil Me	1¼	1¼	1¼
1.50 Crane Co	7¾	7	7¾
3 Creole Pet	12½	12⅜	12½
2 Crocker Wh	4	4	4
2 Crown C In A(⅛k)	6⅞	6¾	6¾
2 †Cusi Mex	1½	1½	1½
D			
3 †Davenp Hos (1¾g)	19	18½	19
1 Dist Co Ltd (.747g)	22½	22½	22½
9 Dist Corp Seagr	15	14½	15
2 Dow Chem (2)	74½	74½	74½
.50 Duke Power (3)	39½	39	39½
E			
3 East Gas & P	6	6	6
4 East Sta Pow	⅝	⅝	⅝
.50 East St PW A pf	7	7	7
3 Easy Wash MB(½g)	3½	3	3
2 †Eisler Elec	⅝	⅝	⅝
33 El Bond & Sh	10¼	9⅞	10¼
2 El Bond & Shpf(6)	40	39¾	40
3 El Pow As (.40)	4	3⅞	4
13 El Pw As A (.40)	3⅝	3½	3⅝
2 †Elect Share	1⅞	1⅞	1⅞
2 Empire Pow (1g)	8	8	8
7 †Equity Corp	1½	1⅜	1½
29 Ex-cello A&T(1½b)	28⅞	27¾	28
F			
3 †Fairchild Av A	8⅝	8½	8⅝
2 †Falcon Lead	1⅜	1⅜	1⅜
1 Fansteel	24⅛	24⅛	24⅛
4 Fiat rcts (1½g)	37½	37½	37½
8 †Fidelio Brew	5⅜	5¼	5⅜
.25 Fire AS Phila XD	50	50	50
7 Fisk Rub	8⅛	7¾	8⅛
1 Fisk Rub pf (6)	63	63	63
2 Ford M Can B(½g)	5⅝	5⅝	5⅝
1 Ford M Fran	10½	10½	10½
1 Ford Mot Ltd	2⅜	2⅜	2⅜
1 Foremost Dairy	4¼	4¼	4¼
G			
2 †Garlock Pkg (.65b)	2⅞	2⅞	2⅞
6 Gen Alloys	5	5	5
9 Gen Invest	⅛	⅛	⅛
.10 Gn Pub S pf	28¾	28¾	28¾
.50 Georg Pow pf (6)	58½	58	58
17 Glen Alden (1¼b)	23¼	22¾	23¼
6 †Gold Seal Elec	1½	1⅜	1⅜
3 Goldfield Con	⅛	⅛	⅛
1 Gt Atl&P nv (7b)	131	130	130
4 Greyhound	17¼	17	17¼
2 Gulf Oil Pa	52	51	51¾
H			
1 Heyden Chem(1.10b)	37¼	37¼	37¼
9 †Hir Walker	25	24½	25
11 Hollinger Gold (1¼b)	20¼	19⅞	20¼
19 †Hudson Bay M&S	12⅞	12⅝	12¾
2 Humble Oil (1)	40	40	40
23 Imp Oil Can (.65b)	16⅝	16¼	16¼
1 Imp OilCa reg(.65b)	16⅝	16⅝	16⅝
1 Ind Pipe Line (.35g)	4½	4½	4½
3 Ins Co N Am (2)	51¾	50¾	51¾
1 Int Hyd-El pf	9	9	9
8 Int Mining war	4⅞	4¾	4¾
20 Internat Pet (1.56b)	30	29⅞	30
10 Inters Pw Del pf	9	9	9
1 †Ital Superpow A	1	1	1
K			
2 †Kerr Lake (.10g)	1	⅞	1
1 †Kingsb Brew	1¾	1¾	1¾
3 †Krueger Brew	5¾	5¾	5¾
L			
9 Lake Shore M (3b)	54½	53	54½
8 †Leonard Oil	¼	¼	¼
3 †Lerner Strs	31½	31	31½
15 Lone Star Gas	5¼	5⅛	5⅛
1 Long Is Lt	3	3	3
9 Louis L & E	3½	3⅜	3½
M			
2.50 McWill Dredg (1)	26	24⅞	26
2 †Mavis Bott A	¼	¼	¼
2 Mid St Pet A vtc	1¼	1¼	1¼
5 Mid West Util	⅛	⅛	⅛
7 †Molybdenum vtc	5⅜	5⅛	5⅛
.10 Montg WrdA(10½k)	121½	121½	121½
1 Mount & Gulf(.70g)	⅛	⅛	⅛
Mount Prod (.60)	4½	4⅜	4⅜
N			
16 †Nat Bellas Hess	3	2⅞	3
2 Nat Fuel G (1)	14¾	14½	14¾
2 †Nat Invest	1½	1½	1½
1 Nat Invest war	⅝	⅝	⅝
1 Nat Sug Ref (2)	34¼	34¼	34¼
3 †Natomas Co (.60)	8	7¾	7¾
1 Nestle L M A (.10g)	3¼	3¼	3¼
8 N Bradford (.20)	2⅛	2⅛	2⅛
2 N J Zinc (2)	58	57¾	57¾
1 N Mex & Ariz	1¼	1¼	1¼
12 †Newmont M (1g)	39¼	38	38
1 N Y Auction (3¼b)	40	40	40
7 NY Tel pf (6½)	119	118¾	119
5 Niag Hud Pow	4	4	4
3 Niag Hud A war	¼	¼	¼
6 †Noma Elec	1	1	1
1 Nor Am L&P pf	6	6	6
2 Nor St P A	11½	11¼	11½
3 †Novadel-Ag (2)	21¾	21	21
P			
2 †Pac Eastern	2⅜	2⅜	2⅜
4 Pac G&E 1 pf(1½)	21	20¾	21
1 P G&E 5½pf(1⅜)	19¼	19¼	19¼
11 Pac Pub Svc pf	8	7¾	8
1 †Pantepec Oil	1½	1½	1½
3 Parke Davis (1.30b)	29	28¾	29
2 Park R-Pr (3a)	52	51	52
.50 †Pender Gr A (3½)	29	29	29
1 Pender Gr B	8	8	8
9 Pennroad	2	1¾	2
.40 Pepperell (6)	88½	88	88½
4 Philip Morris Cons	13⅝	13⅝	13⅝
3 †Phoenix Sec	1⅛	1⅛	1⅛
1 †Pioneer Gold (.80)	11¾	11¾	11¾
1 Pitney-Rowes (.20)	3½	3½	3½
1 Pitts Pl Gl (1.40)	45¾	45½	45¾
1 †Pratt & Lam (1)	23	23	23
39 Prod Ror (.025g)	⅜	⅜	⅜
3 †Propper McCall	¾	¾	¾
1 Pug Sd P 5 pf	14	13¾	13¾
.30 Pug Sd P 6 pf	9½	9½	9½
.10 Pure Oil pf	35½	35½	35½
R			
1 Rich Oil pf	1	1	1
1 †Root Ref p pf	4½	4½	4½
S			
.25 Saf Car H&L (2g)	69½	69½	69½
10 St Regis Pap	1⅞	1⅞	1⅞
.50 St Regis Pap pf	23	23	23
4 Salt Cr Prod (.80)	6¼	6¼	6¼
.50 Scovill Mfg (1)	19	19	19
1 Segal Lock	⅝	⅝	⅝
.50 †Sel I (al ctf) (5½)	45½	45½	45½
1 Shaw W&P (½)	19	19	19
3 Sheaffer Pen	12	12	12
13.50 Sherwin-Wms (3)	73¼	71⅝	73
.10 Singer Mfg (12b)	231	231	231
1 Singer Ltd (.145g)	3	3	3
.50 †Smith A O	23½	23½	23½
5 So Am G&P (.30g)	3½	3½	3½
3 So Penn Oil (1.20)	21¼	21	21
1 S Cal Ed A pf(1¾)	19¾	19¾	19¾
8 S Cal Ed C pf(1¾)	15½	15¼	15½
1 Span & Gen	½	½	½
4 St Oil Ky (1)	15½	15½	15½
1.50 St Oil Ohio	12½	12½	12½
.50 St Oil Ohio pf(5)	92	92	92
1 †Stein Cosmetics	¾	¾	¾
6 †Stutz Mot Am	1⅜	1⅜	1⅜
18 Swift & Co (½)	19⅛	18¾	19⅛
2 Swift Int (2)	38⅜	38¼	38⅜
T			
19 †Teck-HughG (.40)	4⅛	3⅞	4⅛
1 †Texon Oil (¾b)	5¾	5¾	5¾
5 Tob Sec Ltd (.684g)	23½	23½	23½
1 Tob Prod Ex (.10g)	1⅜	1⅜	1⅜
3 Tonopah Belm	⅛	⅛	⅛
1 †Transcont Air	1¾	1¾	1¾
3 †Trans-Lux (.20g)	1⅞	1⅞	1⅞
1 Tri-Cont war	1⅛	1⅛	1⅛
1 Tubize Chat	5¾	5¾	5¾
1 †Tung-Sol Lamp	3	3	3
U			
3 Un Gas Can	4⅛	4⅛	4⅛
3 †Unit-Carr F(.55g)	11¾	11¾	11¾
6 Unit Corp war	1	⅞	⅞
5 Unit Founders	½	½	½
3 United Gas	2⅛	2	2⅛
1 Unit Gas war	½	½	½
3 Unit Gas pf	31⅝	31⅛	31⅝
1 Un Lt & Pow A	1⅝	1⅝	1⅝
3 Un Lt & P cv pf	7⅞	7⅝	7⅞
1 Un Molasses Ltd	4⅛	4⅛	4⅛
.25 Unit Shoe M (5b)	70	70	70
2 †U S Int Sec	1	1	1
1 †U S & I Sec pf	42¼	42¼	42¼
1 U S Elec Pow	⅛	⅛	⅛
2 U S Foil B (.60)	11	10¾	11
.50 U S Play Cd (1¼b)	24½	24½	24½
2 Unit Stores vtc	1⅛	1⅛	1⅛
1 Unit Verde (1)	4⅛	4⅛	4⅛
3 †Unit Wall Paper	2½	2⅜	2⅜
1 Utah Apex M	1⅝	1⅝	1⅝
.25 Util Equit pf (3½)	43	43	43
3 Util Pow & Lt	1⅛	1⅛	1⅛
W			
1 Waco Aircr	6½	6½	6½
5 †Wenden Cop	⅛	⅛	⅛
1 Woolwth Ltd (.74g)	28¾	28¾	28¾
61 Wright Harg (.60b)	9¼	8¾	9¼
Y			
2 †Yukon Gold	½	½	½

DOMESTIC BONDS

Sales in hundreds.	High	Low	Close
A			
5 Ala Pow 5 '46	92	92	92
6 Ala Pow 5 '51	81	80¾	80¾
3 Ala Pow 5 '68	71¼	71¼	71¼
3 Ala Pow 4½ '67	66¾	65¾	66¾
2 Alumin Ltd 5 '48	92	92	92
8 Alumin Co 5 '52	104¾	104⅝	104⅝
8 Am G & E 5 '28	91½	91	91½
1 Am G & Pow 6 '39	29½	29½	29½
3 Am G & Pow 5 '53	26¼	26⅛	26¼
22 Am P & L 6 '16	50½	50	50½
7 Am Rad 4½ '47	105½	105	105½
56 Am Roll M 5 '48	91⅞	90½	91⅞
27 Appal El Pw 5 '56	100⅛	100	100
2 Appal Pow 5 '41	107	107	107
7 Ark P&L 5 '56	69	68	69
18 As Elec 4½ '53	37⅝	36¾	37⅝
3 As G&E 5½ '39 IC	22	21⅛	21⅛
16 As G & E 5 '50	19	18⅝	18⅝
5 As G & E 5½ '77	21½	21½	21½
20 As G & E 5 '68	19	18⅝	19
9 As G & E 4½ '49C	17⅝	17½	17¾
3 As Tel Co 5 '65 A	93½	93½	93½
8 As T&T 5½ '55 A	53¼	52½	53¼
B			
6 Baldw Loc 6 '38ww	110⅝	110	110⅝
7 Baldw Loc 6 '38xw	93	93	93
8 Bell T Can 5 '55 A	111	111	111
4 Bell T Can 5 '57 B	111⅝	110½	111⅝
7 Bell T Can 5 '60 C	112	111¾	111¾
1 Beth St 6 '98	119	119	119
8 Birm El 4½ '68	65⅝	65	65⅝
1 Birming Gas 5 '59	53½	53½	53½
2 Bost Con Gas 5 '47	108	108	108
7 Broad Riv P 5 '54	77⅝	77⅜	77⅝
C			
1 Can N Ry Eq 7 '35E	102¾	102¾	102¾
53 Can Pac 6 '42	110⅝	110	110⅝
1 †Cap Ad 5 '53 A	85	85	85
4 Caro P & L 5 '56	77	76½	77
1 Cedar Rap M'g5'53	112⅝	112⅝	112⅝
1 Cen Ill Lt 5 '43	107	107	107
5 Cen Ill PS 5 '56 E	70⅝	70⅝	70⅝
10 Cen Ill PS 5 '66 G	70⅝	70	70⅝
1 Cen Ill PS 4½ '81H	64½	64	64½
20 Cen Ill PS 4½ '67F	64½	64	64½
2 Cen Me 5 '55D	101⅝	101⅝	101⅝
17 Cen P & L 5 '56	58⅝	58	58⅝
4 Cen Pow 5 '57 D	54½	54½	54½
14 Cen St El 5½ '54xw	32½	32⅜	32½
16 Cen St. El 5 '48	33	32⅝	33
12 Cen St P&L 5½ '53	48½	48	48½
24 Chi Dist E 4½ '70	90⅝	90½	90⅝
2 Chi J Ry&USYS'40	104½	104½	104½
12 Chi Ry cod 5 '27	61½	60	61½
7 Cities Ser 5 '66	38	37	38
71 Cities Ser 5 '50	39½	38½	39½
1 Cit S Gas 5½ '42	63	63	63
2 Cit S G Pipe 6 '43	80⅝	80½	80½
9 Cit S P & L 5½ '49	37¼	36½	37¼
21 Cit S Pow 5½ '52	36⅝	36	36½
1 Clev E Ill 5 '39	107⅝	107½	107⅝
3 Clev E Ill 5 '61 B	112	112	112
6 Comw'l Ed 5 '53 A	107	107	107
8 Comw'l Ed 5 '54 B	107½	107	107
5 Comw'l Ed 4½ '56C	102¼	102¼	102¼
17 Comw'l Ed 4½ '57D	102⅛	102	102
43 Comw'l Ed 4½ '60 E	93¾	93	93¾
6 Comw'l Ed 5½ '62G	108⅛	108	108
1 Comw'l Sub 5½'48A	83	81¾	82½
4 Commun P&L 5 '57	50⅛	50	50⅛
6 Conn Riv P 5 '52	104¼	104⅛	104¼
2 Con GEL&P 4½ '35	101⅛	101⅛	101⅛
1 Con GEL Ba 4¾'69	108¾	108¾	108¾
15 Con GEL Ba 4 '81	105½	105¼	105½
3 Con Gas Ut 6 '43	49	49	49
10 Consum P 5 '38	104⅛	104⅛	104⅛
11 Consum P 4½ '58	107	106⅞	107
11 Cont G&E 5 '58 A	48	47¾	48
6 Crane Co 5 '40	99⅝	99½	99⅝
7 Crucible St 5 '40	94⅝	94	94
9 Cum CP&L 4½ '56	95	94¾	95
D			
5 Derby G&E 5 '46	81¼	80¾	81¼
24 Det C Gas 6 '47 A	97¼	97	97¼
8 Det C Gas 5 '50 B	86¾	86	86¾
1 Det Int Br 7 '52	½	½	½
6 Dix Gulf G 6½ '37	101⅝	101⅛	101¾
2 Duke Pow 4½ '67	104⅛	104⅛	104⅛
E			
1 Ed El Ill 5 '35	100¼	100¼	100¼
2 El Paso El 5 '50 A	83	83	83
1 El Pas NG6½'43ww	83½	83½	83½
38 Elec P&L 5 2030	38½	37½	38½
3 Empire Dis E 5 '52	64	63⅞	63⅞
32 Emp O&R 5½ '42	51	50⅝	51
F			
17 Fairb Morse 5 '42	88¾	88½	88¾
2 Fed Water 5½ '54	35¾	35½	35½
4 Fstone Cot M 5 '48	102⅝	102⅝	102⅝
4 Fstone Tire 5 '42	103¾	103⅝	103¾
35 Fla P&L 5 '54	61½	61	61
2 Fla P 5½ '79 A	71	70½	71
G			
2 Gatin P 5 '56	96¼	96	96
5 Gen Pub Ut 6½ '56	46¾	46	46¾
13 Gen Refrac 6 '38ww	121	120	121
4 Gen Refrac 6 '38xw	96	95	95
5 Gen W Wk 5 '43 A	55	55	55
48 Geo Pow 5 '67	79	78¼	79
1 Geo P&L 5 '78	94½	94½	94½
10 Gillette 5 '40	103¼	103¼	103¼
20 Glen Ald Coal 4 '65	79⅝	79½	79⅝
2 Godchaux S 7½ '41	106⅛	106⅛	106⅛
1 Grand (FW) 6'48ctf	38⅝	38⅝	38⅝
11 Grand Trunk 4 '50	85⅛	84⅞	85
2 Grand Trunk 6½'36	105⅛	105½	105½
2 Great West P 5 '46	104¾	104¾	104¾
1 †Guar Inv 5 '48 A	36	36	36
20 Gulf Oil Pa 5 '47	105¾	105½	105½
11 Gulf Oil Pa 5 '37	105	104⅞	104⅞
29 Gulf St Ut 5 '56 A	90	89¾	89¾
H			
18 Hall Pr 5½ '47 A	72¼	70	71¾
1 Hous Gulf G 6½ '43	66	66	66
7 Hous L&P 4½'81E	103¼	103	103¼
10 Hous Lt&P 5 '53 A	106	105½	106
5 †Hygrade Fd 6 '49A	65¾	65½	65¾
6 Idaho Pow 5 '47	105	104½	104¾
4 Ill Cen 6 '37	80	80	80
8 Ill Nor Ut 5 '57	102¾	102⅝	102⅝
17 Ill Pow & L 5 '56	64½	64	64½
2 Ill Pow&L 5½ '57	59½	59½	59½
2 Ill Pow & L 6 '53	72¾	72¼	72¾
1 Ill

Vital Statistics

Births.

Henry and Mary Buchanan, twin girls.
Peter and Helen Kelly, boy.
Heath and Frances Twichell, boy.
Francis and Mary Sweeney, boy.
L. Earle and Thelma Johnson, boy.
William and Marion McMichael, boy.
William and Irene Davis, girl.
Joseph and Marghirite Gentilucci, girl.
Albert and Marguerite Minor, girl.
Nelson and Pauline Beavers, girl.
Louis and Anna Schaefer, girl.
Richard and Minnie Gray, girl.
Carl and Opal Viehmeyer, girl.
James and Margaret Dyer, boy.
Joseph and Billie Tychinski, boy.
John and Sophie Anamateros, boy.
Francis and Helen Wilson, boy.
Francis and Ruth Rosser, boy.
Jack and Viola Hitt, boy.
Michael and Angelina Lizzi, girl.
Charles and Elizabeth Phillips, girl.
Raymond and Dorothy Slattery, girl.
George and Minnie Ducker, girl.
Charles and Mildred Womble, girl.
Donald and Anna Siegrist, girl.
Walter and Margaret Nairn, boy.
Boris and Anna Williams, twins, boy and girl.
Thomas and Verina View, boy.
Eugene and Doppie Robinson, boy.
Gary and Mary Bobo, girl.
Lem and Mary Howard, girl.
Theodore and Ida Harris, girl.
DeWitt and Sarah Marbley, girl.
James and June Hamard, girl.
Charles and Mary Daley, girl.
Willis and Ora Wooten, girl.
George and Anna Braxton, boy.
Edward and Pauline Wright, girl.
Robert and Lorraine Evans, girl.
Willis and Malcina Bond, girl.
Robert and Rosa Maddox, girl.
Benjamin and Marion Brown, jr., girl.
Leonard and Elizabeth Honesty, girl.
Herman and Alice Stamps, girl.
Frank and Luella Fountain, girl.

Deaths.

Mary A. Hoon, 89 yrs., 400 Seward square se.
Caroline V. Turner, 83 yrs., 652 Ninth st. ne.
Willie V. Parker, 74 yrs., 3728 Kanawha st. nw.
Charles M. Irelan, sr., 72 yrs., 5248 Colorado ave. nw.
Fred J. Sill, 68 yrs., Gallinger Hospt.
Antonio Brugnano, 36 yrs., 1010 Jefferson st. nw.
Gustav Bagelman, 28 yrs., Providence Hospt.
Robert Bruce, 17 yrs., Providence Hospt.
Infant Christensen, 1 hr., 1404 Lawrence st. ne.
Thomas Johnson, 64 yrs., Freedmen's Hospt.
Bessie Dunlap, 45 yrs., Gallinger Hospt.
Samuel D. Garner, 28 yrs., Providence Hospt.

Licensed to Marry.

Carroll M. Flynn, 30, 1349 Parkwood place northwest, and Ruth Gootin, 27, 3179 Eighteenth street northwest. The Rev. J. S. Spence.
Alexander Simon, 29, Paterson, N. J., and Olga Riedie, 29, 1701 Oregon avenue northwest. Judge R. E. Mattingly.
Edward Copper, 26, 2013 I street northwest, and Mary E. O'Hagan, 26, same address. The Rev. A. H. Mihm.
James Edwin Carter, 22, 1630 L street northeast, and Mildred Theresa Wayne, 20, same address. The Rev. E. M. Thompson.
John Bryant, 35, 153 U street northwest, and Martha Bailey, 28, same address. The Rev. C. L. Smith.
Bernard Franklin Thomas, 20, 1210 Wylie street northeast, and Evelyn Frances Brown, 20, 1210 Wylie street northeast. The Rev. J. E. Roberts.
Thomas Henry Yardley, jr., 28, Philadelphia, Pa., and Elsie Long Dunning, 21, Long Island, N. Y. The Rev. A. A. McCallum.
Elmo Addison Gordon, 23, 1846 Vernon street northwest, and Staggie B. Thompson, 19, same address. The Rev. E. C. Smith.
Claud M Simmons, 27, and Violet Alberta Wolf, 19, both of Baltimore, Md. The Rev. J. H. Dunham.
Nathan Cooper, 23, and Sylvia Meyers, 19, both of Baltimore, Md. Rabbi J. T. Loeb.
Thomas Ward, 72, Vero Beach, Fla., and Nancy A. Everitt, 44, Hackettstown, N. J. The Rev. J. R. Sisco.
Harold Lee Mouton, 23, 5421 Call place southeast, and Laura Belle Diggs, 24, 5322 Eastern avenue northeast. The Rev. E. J. Bradshaw.
Ralph Woodard Brundick, 27, and Dorris Richards, 28, both of Baltimore, Md. The Rev. L. P. Richards.
Fred McDonald Herril, 28, Clarendon, Va., and Cornelia Virginia Rinker, 25, Herndon, Va. The Rev. J. E. Briggs.
Edward Hunter, 31, 1026 Fourteenth street northwest, and Josephine Caple, 30, Richmond, Va. The Rev. W. Westray.

Licenses issued at Rockville, Md.:
James H. Phillips, 25, and Geneva Eula Gates, 21, both of Washington.
Kenneth Lynch, 24, Florence, Md., and Loree Watkins, 28, Damascus, Md.
William Miller Connor, 22, Bethesda, Md., and Dorothy Byrne Craig, 19, Washington.
David Gardner Cave, 22, and Elizabeth Belle Rothgeb, 20, both of Luray, Va.
John Chalmer Sharrah, 28, and Alice Virginia Jones, 22, both of Washington.

DIED.

ANDREWS—On Tuesday, October 23, 1934, at the residence of his son, 111 Glenbrook road, Bethesda, Md., WILLIAM P. beloved husband of Emma E. Andrews (nee Stanz) and father of Elmer C. Andrews and Mrs. A. D. Shorter and Mrs. George Pillinger. Funeral from the above funeral home, 310 Wilson boulevard, Clarendon, Va., on Thursday, October 25, at 2:30 p. m. Interment at Columbia Gardens Cemetery.

AUSTIN—On Tuesday, October 24, 1934, at his residence, 3408 Warder street northwest, JAMES A., beloved husband of Kathryn M. Austin and father of Charles B. Austin, of Clarendon, Va.; Norman C. Austin, of Alexandria, Va.; William F. Austin and Mrs. Irma Hackman. Funeral services at the Park View Christian Church on Thursday, October 25, at 2 p. m. Interment at Arlington National Cemetery.

BRUNGANO—Suddenly, on Monday, October 22, 1934, ANTONIO, beloved brother of Austin Brugnano. Remains resting at the W. W. Chambers Co. funeral home, 1400 Chapin street northwest until 9 a. m. Thursday, October 25. Funeral from the residence of his brother, 3535 Fourteenth street northwest, on Thursday, October 25, at 2 p. m. Relatives and friends are invited. Interment in Cedar Hill Cemetery.

DEAVERS—On Tuesday, October 23, 1934, at his residence, 2 Minnesota avenue northeast, GROVER C., husband of Lillia Deavers, and beloved son of Ella A. and the late Isaac Deavers. Funeral from his late residence on Friday, October 26, at 2 p. m. Relatives and friends invited. Interment at Addison Chapel, Seat Pleasant, Md.

HAAS—Suddenly, on Tuesday, October 23, 1934, at her residence, 52 South Mansion drive, Wynnewood, Park, Silver Spring, Md., ADELINE E., wife of Frederick M. Haas and mother of Mrs. William J. Brannan and P. Paul Haas. Funeral from the above residence on Thursday, October 25, at 11 a. m. Interment Rock Creek Cemetery.

HILL—On Wednesday, October 24, 1934, at 1207 Shepherd street northwest, GRAHAM MASON, beloved husband of Susan B. Hill. Funeral from Demaine's funeral home, Alexandria, Va., on Friday, October 26, at 2 p. m. Interment at Fairfax Cemetery, Fairfax, Va.

IRELAN—On Monday, October 22, 1934, at his residence, 5248 Colorado avenue northwest, CHARLES M. IRELAN, Sr., beloved husband of Frances White Ireland and father of George M., Charles M., jr., and J. Kennedy Ireland and Mrs. Florence I. Russell. Funeral from the above residence on Thursday, October 25, at 10 a. m. Interment private.

MACHEM—On Tuesday, October 23, 1934, MARTHA D., wife of the late James Patterson Machem. Funeral services at the chapel of Joseph Gawler's Sons, 1754 Pennsylvania avenue northwest, on Friday, October 26, at 1:30 p. m. Interment private.

McCLUNG—On Monday, October 22, 1934, BERTA E., beloved wife of Tyree M. McClung and mother of Eunice Burks, of Washington, D. C.; Mr. A. J. McClung, of Knoxville, Tenn., and Mrs. Lois Doty, of Milton, Ind. Remains resting at the W. W. Chambers Co. Southeast funeral home, 517 Eleventh street southeast. Notice of funeral later.

McCOACH—On Wednesday, October 24, 1934, at his residence, 2520 Tenth street northeast, JAMES R., beloved husband of Mary I. McCoach. Services at the S. H. Hines Co., funeral home, 2901 Fourteenth street northwest, on Saturday, October 27, at 2:30 p. m. Interment Rock Creek Cemetery.

FUNERAL DIRECTORS.

THOS. S. SERGEON
1011 7TH ST. N.W. Telephone NAt. 1090.

CHAS. S. ZURHORST CO.
301 EAST CAPITOL ST. LINCOLN 0372.

JAMES T. RYAN
317 PA. AVE. S.E. ATlantic 1700.

J. WILLIAM LEE'S SONS CO.
FUNERAL DIRECTORS.
CREMATORIUM
4th St. and Mass. Ave. N.E. LIncoln 5200.

Frank Geier's Sons Co.
1113 SEVENTH STS. N.W. Telephone
Modern Chapel. NATIONAL 2473.

FUNERAL DESIGNS.

J. H. SMALL & SONS
FLORAL TRIBUTES. $2.50 up DELIVERED.
NOrth 7000. Dupont Circle.

GUDE BROS. CO., Florists
1212 F STREET. National 4276.
APPROPRIATE FUNERAL DESIGNS.

GEO. C. SHAFFER 900 14TH ST. NW.
Expressive Floral Emblems. Phone
Moderate prices. Open eve & Sun. Nat. 0106.

JOE JINKS, Featuring Dynamite Dunn — **Explosion!** — **By Llanuza**

Two Held for Jury On Liquor Charges

Two men, charged with possessing 280 quarts of untaxed liquor, were held for grand jury action under bonds of $1,500 each when arraigned before Judge John P. McMahon in Police Court yesterday.

The men, Gus Chacamos and Joseph Kelly, both of the 2500 block of Fourteenth street northwest, were arrested several days ago at a paint store in the 2000 block of Fourteenth street northwest.

The Weather

Today's Sun and Tide Table

(Furnished by U. S. Department of Commerce, Coast and Geodetic Survey.)

	A.M.	P.M.
Sun rises	6:27	
Sun sets	5:17	
High tide	9:46	10:01
Low tide	4:14	4:20

Weather Conditions.

Deficiency of precipitation since October 1, 1.63 inches.

U. S. Dept. of Agri., Weather Bureau, Washington, Wednesday, Oct. 24—8 p. m.

Forecast for the District of Columbia, fair, slightly warmer Thursday, probably followed by showers Thursday night or Friday; gentle variable winds becoming south.

For Maryland, fair, slightly warmer Thursday, followed by showers Thursday night or Friday.

For Virginia, fair, slightly warmer Thursday, followed by showers Thursday night or Friday.

Conditions.

Pressure continues low in the region of and to the northeast of Bermuda. St. Georges, 29.62 inches. The disturbance that was over Minnesota and Iowa Tuesday night is advancing northeastward over northern Lake Superior, Port Arthur, 29.54 inches, with a trough extending southward to Missouri. St. Louis, 29.82 inches, and thence southwestward to the lower Rio Grande Valley. San Antonio, 29.82 inches. Pressure is also low over the Great Slave Lake region, Fort Smith, 29.60 inches. Pressure continues high over the Canadian maritime provinces, Cape Race, 30.24 inches, with an extension southwestward over New England and thence south-southwestward to North Carolina. Pressure is also high north of Hudson Bay, Chesterfield Inlet, 30.22 inches, and from the middle Pacific States, Eureka, 30.24 inches, eastward to Utah. Rains have occurred in the north Pacific States, the northern plateau, the upper Mississippi and lower Missouri Valleys, the upper lake region and in portions of the west Gulf States. Temperatures have fallen from Minnesota southward to Missouri and thence southwestward to northern Texas, while they have risen in the middle plateau, the interior of the middle Pacific States and in portions of the lake region.

Local Weather Report.

Temperatures—Midnight, 52; 2 a. m., 52; 4 a. m., 54; 6 a. m., 55; 8 a. m., 57; 10 a. m., 61; 12 noon, 62; 2 p. m., 62; 4 p. m., 61; 6 p. m., 60; 8 p. m., 58; 10 p. m., 53. Highest, 62; lowest, 50.

Relative humidity—8 a. m., 69; 2 p. m., 61; 8 p. m., 89. Hours of sunshine, .75. Per cent of possible sunshine, 7.

Departures From Normal.

Accumulated excess of temperature since January 1, 1934, 225 degrees.

Deficiency of temperature since October 1, 17 degrees.

Accumulated excess of precipitatino since January 1, 8.63 inches.

Temperatures and Precipitation.

Temperatures and precipitation for 24 hours ended Wednesday at 8 p. m.

	High. Wed.	Lowest Tues. night	Rain-fall. 8 p.m.
Washington, D. C.	62	50	58
Asheville, N. C.	72	42	60
Atlanta, Ga.	76	54	68
Atlantic City, N. J.	66	54	54
Baltimore, Md.	64	54	58
Birmingham, Ala.	80	54	70
Bismarck, N. Dak.	58	34	48
Boston, Mass.	60	46	54
Buffalo, N. Y.	66	50	54
Chicago, Ill.	68	52	66
Cincinnati, Ohio	76	44	66
Cheyenne, Wyo.	56	36	50
Cleveland, Ohio	68	48	62
Davenport, Iowa	68	64	62
Denver, Colo.	64	40	62
Des Moines, Iowa	64	50	60
Detroit, Mich.	64	52	58
Duluth, Minn.	52	48	46
El Paso, Tex.	74	50	70
Galveston, Tex.	82	70	76
Helena, Mont.	50	36	48
Indianapolis, Ind.	78	48	70
Jacksonville, Fla.	78	62	68
Kansas City, Mo.	68	52	62
Little Rock, Ark.	84	66	66
Los Angeles, Calif.	88	62	78
Louisville, Ky.	80	50	70
Marquette, Mich.	54	46	56
Memphis, Tenn.	84	66	78
Miami, Fla.	82	74	78
Minneapolis, Minn.	60	52	54
Mobile, Ala.	84	58	74
New Orleans, La.	86	70	74
New York, N. Y.	64	52	56
North Platte, Nebr.	68	30	54
Omaha, Nebr.	66	48	62
Philadelphia, Pa.	62	58	56
Phoenix, Ariz.	86	48	78
Pittsburgh, Pa.	72	46	62
Portland, Me.	62	44	54
Portland, Oreg.	62	48	58
Salt Lake City, Utah	60	42	58
St. Louis, Mo.	80	64	60
San Antonio, Tex.	86	68	70
San Diego, Calif.	80	58	76
San Francisco, Calif.	74	56	68
Santa Fe, N. Mex.	60	34	54
Savannah, Ga.	78	58	64
Seattle, Wash.	58	46	58
Springfield, Ill.	74	64	60
Tampa, Fla.	84	64	78
Vicksburg, Miss.	84	66	76

DIED.

MALONE—On Monday, October 22, 1934, at the residence of her sister, Mrs. Michael D. McCarthy, 3911 Thirteenth street northeast, SUE J. MALONE, beloved sister of Mrs. Catherine McCarthy and Mrs. Margaret Farrell. Funeral from the above residence on Thursday, October 25, at 8:30 a. m., thence to St. Anthony's Catholic Church, where requiem mass will be offered at 9 a. m. for the repose of her soul. Relatives and friends invited. Interment Mount Olivet Cemetery. Services by the W. W. Chambers Co. southeast funeral home.

OTTERBACK—Suddenly, on Tuesday, October 23, 1934, MAURICE, beloved husband of Annie A. Otterback (nee Prosper). Remains at his late residence, 326 Fifth street southeast, until Friday, October 26, at 11 a. m.; thence to Trinity Methodist Episcopal Church, Fifth street and Seward square southeast, to lie in state until funeral services at 2 p. m. Relatives and friends invited. Interment at Congressional Cemetery.

PARROTT—On Wednesday, October 24, 1934, at Georgetown University Hospital, JULIA, the beloved daughter of George M. and Susan M. Walsh Parrott. Funeral from her late residence, 1008 Twenty-second street northwest, on Friday, October 26, at 8:30 a. m. Requiem mass at St. Stephen's Church at 9 a. m. Interment at Mount Olivet Cemetery.

PEACOCK—On Tuesday, October 23, 1934, CATHERINE MAUDE, beloved daughter of the late Joseph A. and Priscilla Peacock (nee Hardesty). Funeral from the chapel of Thomas F. Murray & Son, 2007 Nichols avenue southeast, on Thursday, October 25, at 8:30 a. m.; thence to St. Theresa's Church, Thirteenth and V streets southeast, at 9 a. m. Relatives and friends invited. Interment at Cedar Hill Cemetery.

REISS—On Tuesday, October 23, 1934, at her residence, 10 Sycamore street, Takoma Park, Md., EMMA THOMASINE, beloved daughter of the late John Henry and Ann Lisa Reiss, in the seventy-fourth year of her age. Funeral from the chapel of John A. Wright Co., 1337 Tenth street northwest, on Thursday, October 25, at 2:30 p. m. Interment at Glenwood Cemetery.

TURNER—On Tuesday, October 23, 1934, CAROLINE V., widow of Henry A. L. Turner and beloved mother of Edward W., Hammon C. and Mary V. Turner. Funeral services at the residence of her son, Edward W. Turner, 1440 Otis street northeast, on Thursday, October 25, at 2 p. m. Relatives and friends are invited to attend. Interment at Glenwood Cemetery. (Services by the W. W. Chambers Co. Southeast funeral home.)

WELSH—On Monday, October 22, 1934, at his residence, 256 Ninth street northeast, WILLIAM LATTA, beloved husband of Mary L. Welsh and father of J. Clarence Welsh. Remains resting at the Lee funeral home Fourth street and Massachusetts avenue northeast, where services will be held on Thursday, October 25, at 2 p. m. Relatives and friends invited. Interment in Prospect Hill Cemetery.

Transfers

Appointments Announced for Army and Navy.

(Associated Press.)

Army orders yesterday included:

LIEUTENANT COLONELS.

Drury K. Mitchell, Quartermaster Corps, to Jeffersonville, Ind.; Matthew H. Tomlinson, Infantry, to El Paso, Tex.; Frank M. Holmes, F. D., to Washington, D. C.

MAJORS.

Chester C. Staples, Infantry, Hot Springs National Park, Ark., to retiring board for examination; Charles L. Clifford, Cavalry, Philadelphia, Pa., to retiring board for examination.

CHAPLAINS.

Harlan J. Ballentine, to March Field, Calif.; R. Earl Boyd, to Fort Totten, N. Y.; Ralph C. Delbert and Frank H. Hayes, to Hawaiian Department; W. Roy Bradley and Elmer E. Tiedt, to Philippine Department; Jodie G. Stewart, to Fort Lewis, Wash.; J. H. Aurust Borleis, to Fort Meade, S. Dak.

FIRST LIEUTENANTS.

Francis H. Kuhn, Quartermaster Corps, to Randolph Field, Tex.; Terence J. Tulley, Infantry, transferred to Signal Corps; Sidney L. Douthit, Infantry, Fort Sam Houston, Tex., to retiring board for examination.

Navy orders yesterday included:

COMMANDERS.

Melville S. Brown, Navy Department, to Pensacola, Fla.; Arie A. Corwin, duty as captain of yard, navy yard, Portsmouth, N. H.

LIEUTENANT.

James H. McWilliams, Pearl Harbor, T. H., resignation accepted elective October 26.

LIEUTENANT (J.G.).

Daniel Carlson, U. S. S. Bushnell, to New London, Conn.

ENSIGNS.

Alfred L. Cope, U. S. S. Concord, to New London, Conn.; Anthony H. Dropp, U. S. S. Cincinnati, to New London.

MEDICAL CORPS.

COMMANDER.

Richard H. Laning, Mare Island, Calif., to U. S. S. Lexington.

Ship Movements

At New York.

Arrived Yesterday.

Berengaria, from Southampton.
Champlain, from Havre.

Sail Today.

City of Batavia, for Cape Town.
Exporter, for Istanbul.
Kungsholm, for Gothenburg.

Sail Tomorrow.

American Farmer, for London.
Berengaria, for Southampton.
Europa, for Bremen.
Laconia, for Liverpool.

Sail Friday.

American Importer, for Liverpool.
Black Falcon, for Rotterdam.
Champlain, for Havre.
Conte di Savoia, for Genoa.
Saxgarbeck, for Helsinki.
Transylvania, for Glasgow.

Reported by Radio.

Conte di Savoia, from Naples; due at pier 59, North River, today.
Deutschland, from Hamburg; due at pier 86, North River, tomorrow.
Gripsholm, from Gothenburg; due at pier 97, North River, tomorrow.
Marques de Comillas, from Cadiz; due at pier 8, East River, tomorrow.
President Harding, from Hamburg; due at pier 60, North River, tomorrow.

PROPOSALS

COMMISSIONERS, D. C., WASHINGTON.

October 20, 1934. Sealed proposals will be received at Room 509, District Building until 2 O'CLOCK P. M., OCTOBER 29, 1934, and then publicly opened, for leaving property containing approximately 40,000 sq. ft. at the foot of Twelfth street southwest, known as Johnson & Wimsatt wharf for a period of one year, beginning November 1. Apply room 427, District Building for proposals. 22,23,24,25,26,27

LEGAL NOTICES

BY VIRTUE OF THE PROVISIONS OF the laws of the United States of America governing the disposition of seized property of the appraised value of $500 or less as being subject to forfeiture under the provisions of the internal revenue laws of the United States, notice is hereby given that the following automobiles were seized in the District of Columbia: April 26, 1934, Buick coach, motor No. 1905162; May 23, 1934, Buick sedan, motor No. 15103690; July 8, 1933, Chevrolet coach, motor No. 1273022; April 15, 1933, Chevrolet coach, motor No. 2794586; April 4, 1934, Chevrolet coupe, motor No. 1216712; May 13, 1934, Chevrolet sedan, motor No. 2759632; March 2, 1934, Chevrolet truck, motor No. 3108707; March 31, 1934, Dodge truck, motor No. 14150-1741; October 4, 1932, Durant coupe, motor No. 15L24849; December 23, 1933 Ford coach, motor No. A18-16009; July 25, 1933, Ford coach, motor No. A2408703; July 7, 1933, Ford coach, motor No. A2742087; February 24, 1934, Ford coach, motor No. A3344857; May 1, 1934, Ford coupe, motor No. 4714433; March 8, 1934, Ford coupe, motor No. A14257897; May 12, 1934, Ford coupe, motor No. A2131902; May 11, 1934, Ford coupe, motor No. A2712685; March 2, 1934, Ford coupe, motor No. A3135381; May 31, 1934, Ford roadster, motor No. A7131515; May 12, 1934, Ford roadster, motor No. A3043944; November 24, 1933, Ford roadster, motor No. A3510969; December 9, 1933, Ford sedan, motor No. 18-518566; April 23, 1934, Ford sedan, motor No. A717205; December 22, 1933, Ford sedan, motor No. A3694544; December 11, 1933, Ford sedan, motor No. A4554340; March 2, 1934, Ford truck, motor No. A4601574; May 22, 1934, Graham Paige sedan, motor No. 804203; August 8, 1933, Hudson coupe, motor No. 156161; April 11, 1934, Peerless sedan, motor No. 8-U-13999; September 27, 1933, Reo coupe, motor No. A20816. The causes of seizure being violations of sections 3450 and 3453 of the Revised Statutes of the United States, respectively. Any person or persons claiming any of the above property are required to appear and make such claim on or before the 12th day of November, 1934, as provided in section 3469 of the Revised Statutes of the United States. H. J. SIMMONS, Acting Investigator in Charge Alcohol Tax Unit, Treasury Department, Washington, D. C.

Dated, October 9, 1934. 10.17.25

BANKRUPTCY NOTICES

IN THE SUPREME COURT OF THE DISTRICT of Columbia, holding a Bankruptcy Court. In the matter of Jacob Hinkle, 1323 Seventh street northwest, Bankrupt. In Bankruptcy, No. 3135. To the creditors of Jacob Hinkle, of the City of Washington, District of Columbia: Notice is hereby given that on the 22d day of October, 1934, the said Jacob Hinkle was duly adjudicated bankrupt, and that the first meeting of his creditors will be held at my office in the Investment Building, Fifteenth and K streets northwest, Washington, D. C., on the 2D DAY OF NOVEMBER, 1934, at 10 o'clock a. m., at which time the said creditors may attend, prove their claims (claims shall not be proved against the bankrupt estate subsequent to six months after the adjudication as stated above), appoint a trustee, examine the bankrupt and transact such other business as may properly come before said meeting. FRED J. EDEN, Referee in Bankruptcy. 25

IN THE SUPREME COURT OF THE DISTRICT of Columbia, holding a Bankruptcy Court. In the matter of Catha Rine O'Neal, Bankrupt. In Bankruptcy, No. 3118. Notice is hereby given that the above-named bankrupt has filed her petition praying for a discharge from all her debts in bankruptcy, and that her creditors and other persons in interest are required to enter their appearance in opposition, together with specifications in writing of the grounds of such opposition, if any so desire, in the clerk's office of said court on or before the 26TH DAY OF NOVEMBER, 1934. FRED J. EDEN, Referee in Bankruptcy. 25

IN THE SUPREME COURT OF THE DISTRICT of Columbia, holding a Bankruptcy Court. In the matter of Adelaide Payman Rosenthal, also known as Adele Francis, Bankrupt. In Bankruptcy, No. 3134. To the creditors of Adelaide Payman Rosenthal, also known as Adele Francis, of the City of Washington, District of Columbia: Notice is hereby given that on the 19th day of October, 1934, the said Adelaide Payman Rosenthal was duly adjudicated bankrupt, and that the first meeting of her creditors will be held at my office in the Investment Building, Fifteenth and K streets northwest, Washington, D. C., on the 2D DAY OF NOVEMBER, 1934, at 10:30 o'clock a. m., at which time the said creditors may attend, prove their claims (claims shall not be proved against the bankrupt estate subsequent to six months after the adjudication as stated above), appoint a trustee, examine the bankrupt and transact such other business as may properly come before said meeting. FRED J. EDEN, Referee in Bankruptcy. 25

AUCTION SALES

THURSDAY, OCTOBER 25, 1934—
THOMAS J. OWEN & SON, Auctioneers.
1431 Eye Street N.W.

TRUSTEE'S SALE OF VALUABLE REAL ESTATE, BEING A FRAME BUNGALOW, CONTAINING FIVE ROOMS AND BATH, KNOWN AS 1420 HAMLIN STREET NORTHEAST.

By virtue of a certain Deed of Trust recorded in Liber 5636, folio 333, of the Land Records of the District of Columbia, and at the request of the party secured thereby, the undersigned will sell at public auction in front of the premises on THURSDAY, THE TWENTY-FIFTH DAY OF OCTOBER, 1934, at THREE-THIRTY O'CLOCK P. M., the following described land and premises situate in the District of Columbia, and being Lot numbered Twenty (20) in George Warren and Robert B. Warren's subdivision of lots in Block numbered One (1), "Barnes and Weaver's Addition to Brookland," as per plat recorded in Liber No. 74, folio 135, of the Records of the Office of the Surveyor for the District of Columbia; said Block numbered One (1) now known for purposes of assessment and taxation as Square numbered Forty Hundred and Sixteen (4016).

TERMS OF SALE: Purchaser to pay one-fourth of the purchase price in cash, the balance in three instalments in one, two and three years, respectively, with interest at the rate of six (6) per centum per annum, and secured by Deed of Trust on the property sold, or all cash at the option of the purchaser; taxes paid or adjusted to the date of sale; purchaser to pay interest on purchase price from date of sale to date of settlement at six (6) per centum per annum; all conveyancing, recording, revenue stamps, &c., at the cost of the purchaser; good title or no sale. A deposit of $250.00 will be required at the time of sale and settlement to be within thirty (30) days of the date of sale, or deposit forfeited, and the property resold at the cost and risk of the defaulting purchaser, after five (5) days previous advertisement of said resale in some newspaper published in Washington, D. C.

J. WRILEY JACOBS,
Surviving Trustee.
925 15th Street N.W., Washington, D. C.
P—oc15d&d.s.exsu

WEDNESDAY, OCTOBER 31, 1934—
THOS. J. OWEN & SON, Auctioneers.
1431 Eye Street Northwest.

Trustee's sale of the valuable eight-story and basement brick and limestone apartment hotel known as "The Jefferson," located at the northwest corner of Sixteenth and M streets northwest.

Because of default in the terms and conditions of, and by virtue of a certain deed of trust executed by the Jefferson Apartments, Inc., a Delaware corporation, dated June 20, 1927, recorded among the land records of the District of Columbia in Liber 5912 at folio 401 et seq., and at the request of the holders of over twenty-five per centum in amount of the outstanding bonds secured thereby the undersigned substituted trustee, by appointment of the Supreme Court of the District of Columbia, in Equity Cause No. 52847, will offer for sale at public auction in front of the premises on WEDNESDAY, OCTOBER 31, 1934, AT FOUR O'CLOCK P. M., the following-described land and premises, situate in the District of Columbia: All of lots numbered nineteen (19), sixty (60), sixty-one (61), sixty-two (62), sixty-three (63) and sixty-four (64) in William Redin, trustee, and others subdivision of square one hundred and eighty-two (182) as per plat recorded in Liber W. F., folio 70, of the records of the office of the surveyor of the District of Columbia, excepting the north one foot front by depth of said lot sixty (60), together with all buildings and improvements thereon consisting of the "Jefferson Apartments," and all furnishings, fittings and fixtures thereon which said trustee is authorized, by said deed of trust, to sell and convey.

TERMS OF SALE: One-third of the purchase price to be paid in cash on or before the hour of sale, November 1, 1934, balance in two equal instalments, payable on or before one and two years from date of sale, respectively, with interest thereon at the rate of six per centum per annum from day of sale, said interest payable semiannually, and to be secured by first deed of trust on the property sold, or all cash at the option of the purchaser. The said trustee will receive no bid from anyone offering to bid who shall not at or before the hour of sale, in any adjournment thereof, deposit with said trustee, as a pledge that such bidder will make good his bid in case of its acceptance, a deposit of $15,000, either in cash or certified check on Washington bank or trust company, made or indorsed payable to the undersigned trustee, or in lieu thereof bonds of the par value of $30,000, in form transferable by delivery, secured by said deed of trust, said bonds to have all unpaid coupons attached thereto. The deposit of any unsuccessful bidder will be returned to him immediately after the sale. In case any successful bidder shall fail to complete his purchase by November 30, 1934, in accordance with the said terms of sale, said deposit may be forfeited at the option of the said trustee, or without forfeiting the deposit said trustee may avail itself of the legal or equitable rights against defaulting purchaser. The said trustee reserves the right to reject any and all bids and withdraw the property from sale, without prejudice to the rights of the said trustee, with respect to taxes, assessments, insurance, rentals, income from operation of property, interest and all other adjustments shall be made as of the date of sale. The said trustee, however, will continue to manage and operate said property, and collect the income therefrom from date of sale to date of transfer upon existing terms as set forth in said deed of trust. After settlement of sale said trustee will not be responsible for any bills or expenses incurred in the management or operation of said property. Terms of sale to be complied with by November 30, 1934; otherwise the said trustee reserves the right to forfeit said deposit or to resell the property at the risk and cost of defaulting purchaser upon the foregoing terms, after advertisement of such resale published three times per week for two successive weeks in two newspapers published in Washington, D. C.

AMERICAN SECURITY AND TRUST COMPANY,
By CORCORAN THOM, President.
Substitutionary Trustee under said deed of trust from Jefferson Apartments, Inc., appointed in Equity Cause No. 52847, Supreme Court, D. C.
Attest: (Seal.) A. H. SHILLINGTON, Assistant Secretary.
McKENNEY, PLANNERY & CRAIGHILL, Attorneys for Trustee.
P—oc1,3,5,9,11,13,16,18,20,23,25,27,29,30,31

THURSDAY, NOVEMBER 1, 1934—
G. J. SWORZYN & CO., Auctioneers.
514 Tenth Street Northwest.

TRUSTEES' SALE OF STOCK, FIXTURES AND EQUIPMENT OF GRINDER'S SERVICE STATION LOCATED AT 900 FOURTH STREET NORTHEAST.

By virtue of a certain deed of trust duly recorded in the Office of the Recorder of Deeds of the District of Columbia in instrument No. 7485, dated April 26, 1934, from Owen M. Grinder and Flora Grinder to Maurice Greenbaum and Albert Levin, trustees, and at the request of the party secured thereby, the undersigned trustees will sell at public auction on the premises 900 Fourth street northeast, on THURSDAY, NOVEMBER 1, 1934, AT 1 P. M., the following chattels located therein: 1 car lifting machine; 1 National Cash Register, 8269533BB, 7855E; 1 elec. car washing machine; 2 hydraulic jacks; 1 air compressor and attachments; 1 metal and glass floor cases; lot of metal shelving, and lot of tires, accessories and appurtances to the business.

TERMS OF SALE: Cash. Immediate removal.

MAURICE GREENBAUM,
ALBERT LEVIN, Trustees.
P.—oc23,25,27,29,31.

Thomas Dowling & Co., Auctioneers.

Auction Sale of Storage Furniture at Smith's Storage Warehouse
No. 1313 You St. N.W.
On Friday, October 26, 1934
AT 10:30 O'CLOCK A. M.

Desirable Furniture, Consisting of Davenport, Living Room Sets, Dressers, Chiffoniers, Beds, Springs, Mattresses, Pillows, Bedding, Chairs, Rugs, Carpets, Silver, China and Glassware, &c., &c. Attend this sale.

BUSINESS DIRECTORY

APPLIANCES

Abdominal Belts—Trusses
Elastic Hosiery—Surgical Supports
BEUCHLER'S
1224 14th st. nw. NA. 8138.

The Washington Post
CLASSIFIED ADVERTISING
LOCAL RATES.
For Washington and Points Within 10 Miles of the District of Columbia
The following rates are for consecutive insertions:

1 time	17c	per line
3 times	15c	" "
6 times	13c	" "
7 times	12c	" "
30 times	11c	" "

Classified Display 2c per line additional
The one-time rate applies on skip ads or irregular insertions.
OUT-OF-TOWN RATES.
Ads from points more than 50 miles from the District of Columbia are: 1 time, 20c per line; 3 times, 18c per line; 7 times within 30 days, 16c per line; 30 times within 60 days, 15c per line. Classified Display 2c per line additional.
Kindly estimate 5½ average words to a line
Rates for special classifications and yearly contracts furnished upon request.
The Washington Post reserves the right to edit, revise or reject any Classified Advertising.
Misclassification of ads not permitted.
Situation Wanted ads are cash with order.
The Washington Post will not be responsible for more than one incorrect insertion on any order.
Kill Orders or Corrections before insertion (excepting Death Notices) can not be made unless ordered before 6 p. m. any day.
The Washington Post strives at all times to prevent insertion of fraudulent or misleading advertisements.
Information concerning any ad that proves misleading or fraudulent will be appreciated

ROOMS—FURNISHED 30
Post Classified Ads.—National 4200
(Continued.)

COLUMBIA RD. NW., 1754 — Attractive single or double rms.; a. m. l.; private home; employed persons; very reas.

COUNTRY CHARM, CITY CONVENIENCES. Delightful room, with sleeping porch, including breakfast. $25 monthly; single, also double; private home on Chain Bridge road, 35 minutes' drive to Washington. Box 164, Washington Post.

DOWNTOWN, 1125 14th st. nw.—Small room, nicely furnished; $3 week.

DUPONT CIRCLE, 1612 19th st.—Small front room for gentleman; 2d fl.

EVERETT HOTEL—1730 H st. nw. Rooms, with running water; $1 and up; 4 blocks shopping, center of Govt. offices.

HOTEL HOUSTON, 910 E st. nw.—No car or cab fare. Near Govt. buildings and business center. All rooms with shower baths and Simmons famous beds. Weekly, $12 and $10.50.

HOTEL INN 608 9th. $1-$1.50-$2 per day; $5-$10 wkly.

L ST. NW., 1347—Newly renovated; 3 rms. and kit.; fully equipped for h. k.; nicest home imaginable; for 2 dependable adults; snap at $10 weekly.

LOGAN HOTEL—13th at Logan Circle. 50 rms., 38 baths; rms. with water, $1 up; $5 weekly up; $20 mo. up. NO 2000.

M ST. NW., 1329—Thomas Circle—Front rooms, facing circle; $12 and $16 month.

MERRILL MANSIONS.
1361 Fairmont st. nw. Beautifully furnished sleeping rooms; all conv.; $5 wkly.

NEAR Walter Reed—Bright front room; detached residence. 1300 Geranium st. nw.

NEAR Mass. ave., 2816 34th pl. nw. Lovely, large front room; private family; exclusive neighborhood; gentleman. EM 3934.

NEWTON ST. NW., 1625—Large, sunny rm.; 5 windows; owner's home; genlemen $18.

PORTLAND—1129 Vermont ave. nw. Attractive, downtown; hotel service; $7 wk. up. $30 month up.

RIGGS PL. NW., 1611—Downtown walking distance; comfortably furn. rooms; single or double; all conv.; reas. rates.

13TH ST. NW., 2622—Apt. 32. Nicely furnished room in apt. with small family; board optional; $15 single, $25 double; business lady preferred. Col. 5489-J.

16TH ST. NE., 401—Attrac. ft. rm.; new home; all conveniences; single or double; reasonable. Linc. 7927.

18TH ST. NW., 3108—Two large rooms, with private bath; single or en suite.

1846 16TH ST. NW.—Single or twin beds; next to bath; cont. h. w.; $20; gentlemen.

SUBURBAN ROOMS 33
Post Classified Ads.—National 4200

FALLS CHURCH—2 furn. bedrms.; good location; men only; $10 a month ea. G. T. Reeves. Phone Falls Church 223.

ROOMS and BOARD 34
Post Classified Ads.—National 4200

FOUNTAIN COURT, 3640 16th flw.—Extensive grounds; large rooms; excellent food; superior clientele; moderate rates; 15 minutes north of White House; stone gateway at entrance. COl. 0294.

GEORGETOWN (2210 N st. nw.)—Single or double rooms; home cooking; excellent meals; $7.50 up. WEst. 2906-J.

IF YOU are looking for a home not just a room, with excellent food, no crowded baths, plenty of heat and hot water; all new linens and furns., come to 1748 Lanier pl. nw. (near 18th and Col. rd.).

K ST. NW., 1333—Adj. Hamilton Hotel; large 2d-floor front; bath, shower; other rooms; excellent service and meals.

K ST. NW., 1733—1 triple room, $32.50; 1 vacancy in triple room, lady, $35; 2 basement vacancies, $28, men.

NEW HAMPSHIRE AVE. NW., 1726—Large, attractive rooms; conv. location.

16TH ST. NW., 1618—Attrac. rms.; table board; excellent home-cooked meals. $5.50 week. Pot. 1784.

WANTED—ROOMS—BOARD 43
Post Classified Ads.—National 4200

SOUTH exposure room; 1st fl. preferred; wanted by convalescent; in private home, Cleveland Park section; good meals. Call Cleve. 0359.

MOVING and STORAGE 44
Post Classified Ads.—National 4200

ANDERSON VAN LINES, 11th st and N Y ave nw; NA 3699. Long distance local moving. Regular trips to New York.

LOCAL and long-distance moving; padded vans. Natl. Del Ass'n. 1317 New York ave nw.; Natl. 1460. Carloads insured.

TO BOOST our moving service, special prices now. Hutchison Bros., WE. 2500.

MOVING TO AND FROM ANY POINT.
BARGAIN RATES.
CALIFORNIA SHIPMENTS!!
SPECIALISTS.
PHONE ANY TIME. NATIONAL 3934.
UNITED VAN SERVICE.
410 BOND BLDG.

WANTED—Loads and part loads, New York, Philadelphia, Boston, Richmond. Lowest rates. Associated Van Lines, 3376 N st. nw.; WEst 1089.

APARTMENTS—Furnished 45
Post Classified Ads.—National 4200

ARTIST'S STUDIO APT.—Two huge rooms, kitchenette, dinette and bath; open fireplace; antique furniture, Oriental rugs, electric refrigeration; garden; convenient to downtown; yearly lease, $80. To inspect telephone Mrs. Morgan, Metropolitan 4698.

CONNECTICUT AVE.—2 rooms, kit. and bath, completely furnished, $85.
WALTER A. BROWN
1400 H St. N.W. Nat. 1682.

P ST. NW., 1749—2 rooms; 1st floor, rear; semiprivate bath; $30; including gas and electricity. ME. 7187.

LONDON HALL.
1133 13th st. nw. All outside apts.; newly furn. bed-living room, kit., bath, dressing closet; Frigid.; $50 mo. up. NA. 9010.

Gasoline Alley

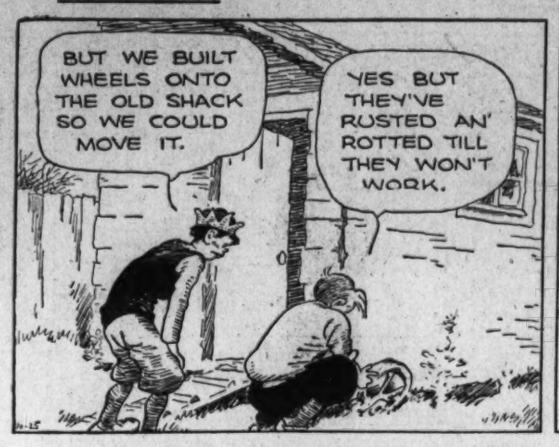

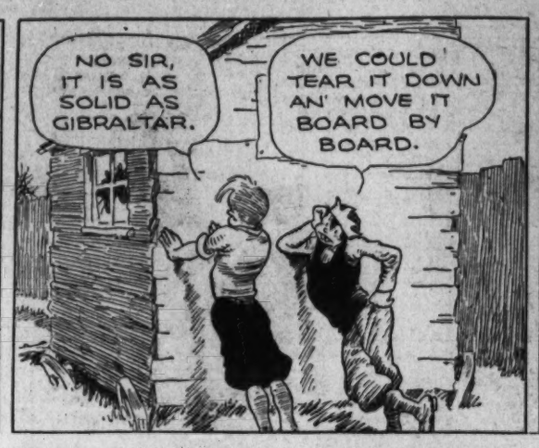

Real Estate Is Booming

APARTMENTS—Furnished 45
Post Classified Ads.—National 4200.
(Continued.)

MARYLAND AVE. NE., 618—1 room kitchenette, fully furn. Adults. LI. 0332.

TILDEN GARDENS—3031 SEDGWICK ST. NW.—5 or 6 rooms, kitchen and 2 baths. Phone EMerson 3276.

Francis Scott Key, Apt. Hotel
20th and F sts. nw. 1 room, kitch., bath; completely furn.; linens, silver; Frigidaire; day, week, month. NAtional 5425.

14TH ST. NW., 2540—Nicely furn. front apts.; gas, elec.; $27.50 up. CO. 10407.

FREE RENTAL AGENCY, CAR & GUIDE FREE. APTS. ALL SECTIONS, DAYS & EVE. GE. 4896. 409 PARRAGUT NW.

A CAR AND GUIDE FREE
Furn. and Unfurnished Apts. and Houses
DISTRICT RENTAL BUREAU.
947 15th St. N.W., Room 306. NA. 8717.

BARONET
BACHELOR APARTMENTS.
1779 H ST. NW.
Two rooms, bath, linens, maid service and electricity furnished; switchboard and elevator; a Refined downtown neighborhood; convenient to Government bldgs. Reasonable rates. Also unfurnished suite. Apply Resident Manager on premises.

Furnished or Unfurnished 46
Post Classified Ads.—National 4200

CHOICE NW. APTS.
2 rms. to 5 rms., $40 to $95.
Baskin & Co., 1424 K St. N.W. NA. 5437.

APARTMENTS—Unfurnished 47
Post Classified Ads.—National 4200

CALIFORNIA ST. NW., 2138—4 rooms and bath. $60; 6 rooms and bath, $75. Resident manager.

CONN. AVE., 4025—Attractive apt., 3 large rooms, reception hall, kit., bath, porch, fireplace; $75; adults.

K ST. NW., 1801—The Kedrick. Three large, light rooms, hall, kitchen and bath; newly decorated. Apply Apt. 502; DIst. 8336.

LONGFELLOW ST., 917—Entire 2d fl., 4 rms., b.; heat, gas, elec., $45; block to car lines. GE. 1652.

16TH AND COLUM. RD.—$62.50—4 rms., kit. and b.—FRIG.—screened PORCH—rear garden—Phone AD. 8555.

$40.00 1809 Belmont Road N.W. 2 rooms, kitchen and bath, $40.00. Electric refrigerator.
NATIONAL MORTGAGE & INV. CORP.
1004 Vermont Ave. NA. 5833.

$35.00 2 rms., kitchenette, bath. 812 10th St. N.W. Apply
FIDELITY STORAGE CO.
1420 You St. N.W. NOrth 3400.

$67.50 THE STERLING, 1915 Calvert St. N.W.
NEAR ROCK CREEK PARK.
Apartment 40, 4 rooms, kitchen and bath, $67.50.
WASHINGTON LOAN & TRUST CO.
9th and F Sts. N.W. NA. 3440.

THE HOME, 640 K st. nw. (apt 40)—3 rms., kitchen and bath; Frigidaire; $50.
AMERICAN SECURITY & TRUST CO.

BEST VALUE in city; ideal location. 1717 17th st. nw.—2 large rooms, reception hall, dinette, kitchen and bath, including Frigidaire; $39.50. Apply Manager, Apt. 2.

EVANSTON—3427 13th st. nw. Large living room, recep. hall, 2 bedrms., bath, dining rm., kit., open porch; 5 closets; elec. refrig.; splendid cond.; adults only. $42.50 1638 17TH ST. NW.—3 rooms, kitchen and bath.
H. G. SMITHY CO.,
811 15th St. N.W. NAt. 5904.

DESIRABLE apartments of 2 rooms, kitchen and bath to 8 rooms, kitchen and two baths, in well located buildings.
BLISS PROPERTIES
1811 Columbia rd. nw. ADams 3500.

SELECT APTS. IN ALL LOCATIONS.
WEAVER BROS., INC.,
Washington Bldg. DIst. 9486.

APARTMENTS—Furnished and unfurnished. 1321 Conn. Ave. DE. 3600.
RANDALL HAGNER CO., INC.

1630 FULLER ST. N.W.
AT MOZART PLACE.
Apartment of 2 rooms, kitchen and bath with porch. $60. Electric refrigeration. Elevator.
THOS. J. FISHER & CO.
738 15th st. nw. DIst. 6830.

APARTMENTS—Unfurnished 47
Post Classified Ads.—National 4200.
(Continued.)

Large Apartments. Select Locations.
H. L. RUST CO.
1001 15th St. N.W. Nat. 8100.

THE CORDOVA,
20th & Florida Ave.
4 ROOMS.
(At Surprisingly Low Rates.)
This apartment provides the best of living at the minimum of cost. Mechanical refrigeration. Free electricity. Switchboard, elevator. Serving pantries. Refined TENANT clientele, excellent transit facilities. $75.
R. MARBURY STAMP & CO.
213 Southern Bldg. Phone District 8157.

FLATS for RENT 49
Post Classified Ads.—National 4200

MASS. AVE. NE., 632—3 rooms, kitchen and bath, newly decorated; Arcola heat; $38.50 month.
H. G. SMITHY CO.
811 15th St. N.W. NAt. 5904.

COLORED—768 GRESHAM PL. NW. 2d floor, 4 rooms and bath; hot-air heat, electricity; newly decorated. $32.50.
WAGGAMAN-BRAWNER REALTY CORP.,
1700 Eye st. nw. MEt. 3860.

OFFICES for RENT 50
Post Classified Ads.—National 4200

CHANDLER BUILDING
1427 EYE ST. in the heart of the financial district, featuring small offices with secretarial telephone service to handle calls in your absence. Also large undivided space. Low rentals.
SHANNON & LUCHS CO.
1503 H st. nw. NAt. 2345.

WELL LOCATED office, near 17th and H nw.; entire floor; beautiful walnut partitions; carpeted throughout; rent reas.
PERCY H. RUSSELL CO.,
National 1581. 1731 K st. nw.

FRONT—5-ROOM SUITE
In Boss & Phelps Bldg.
Rent, $125.00 per month.
BOSS & PHELPS.
1417 K St. N.W. NAtional 9300.

DESIRABLE OFFICE SPACE—Entire floor of 1,500 square feet; also 1 to 2 rooms.
J. C. WEEDON CO.
1727 K St. N.W. ME. 3011.

706 11TH ST. NW.—2d-floor front, spacious 3-room suite, with private bath, completely refinished, $65.

DESK SPACE for RENT 51
Post Classified Ads.—National 4200

734 15TH ST. NW.—2d-floor front, Room 203; desk and chair furnished; phone calls taken; price reasonable.

HOUSES—Rent—Furnished 54
Post Classified Ads.—National 4200

CHEVY CHASE, D. C.—Beautiful home; 4 bedrooms, sleeping porch, 2 baths; strictly modern; 2 years old; large lot and garage; rent, $90. Call Mr. Lyle, National 2626.

EAST RIVERDALE—Bungalow; 5 rooms, bath; h.-w. h.; Frigd.; completely furn., $30. 307 Edwards road, Lanham, Md.

2009 KALORAMA RD. NW.—12 rooms, 3 baths, elec., hot-water heat, oil burner. Wm. R. Ellis, 1539 Eye st. nw.; DIst. 2029.

4604 POTOMAC AVE. (corner Brewer)—Reconditioned 6 rooms, 2 baths, comfortably furn., laundry, furnace room, large lot; Foxall schools; reas. Met 5707. Apt 8.

Furnished or Unfurnished 55
Post Classified Ads.—National 4200.

WE HAVE houses in all good Northwest sections, $60 and up.
FITZGERALD & ROHLAND,
918 18th st. nw. Nat. 0470.

HOUSES—Rent—Unfurnished 56
Post Classified Ads.—National 4200

BEAUTIFUL, modern home; off 16th st.; almost new; 6 rooms, 1½ baths, porches; garage; shrubbery; landscaped lot; Frigd.; possession Nov. 1. Call Georgia 4778.

SEMI-DETACHED—8 rooms bath, and electric lights; near Lincoln Park. $37.50
BOSS & PHELPS
1417 K St. N.W. Phone Nat. 9300.

14TH ST. TERRACE—Very desirable detached home; 8 rooms, 2 baths, maid's room and bath; oil heat; 2-car garage. Call NAt. 1040 or EM. 9336.

HOUSES—Rent—Unfurnished 56
Post Classified Ads.—National 4200
(Continued.)

1230 PERRY St. NE.—(Brookland); 6 rooms; semi-det., brick; newly decorated; front and back yard; near schools, car and bus line; rent reasonable. Nat 2338 or Nat. 2340.

30 ROOMS, 6 baths, large living room, dining room, foyer, pantries and kitchen; ideal location for tea room and boarding house. Call Mr. Lyle, NAt. 2626.

CHEVY CHASE MODERN HOMES
Six rooms and bath to 11 rooms and 3 baths; modern materials; auto service for inspection. Leslie D. Measell, Cleveland 4733 or Cleveland 3465.

DESIRABLE HOUSES—$45 AND UP.
Car service available.
WASHINGTON REALTY CO., NAT. 3365.

2418 K ST. N.W.
8 ROOMS AND 1 BATH, NEWLY DECORATED, HOT-WATER HEAT, ELECTRICITY; $50 PER MONTH.
H. G. SMITHY CO.
811 15th St. N.W. NAt. 5904.

SUBURBAN for RENT 58
Post Classified Ads.—National 4200

BUNGALOWS and houses; modern; furnished and unfurnished; near Va., Md. and D. C. Moderate rentals. Auto service for inspection. LESLIE D. MEASELL. CLeveland 3465.

HOUSES—All modern; 6, 7 and 8 rooms; rentals, $60 to $90. 14 North Clarendon ave., Clarendon, Va.

10-ROOM residence and grounds; city improvements. Inquire owner, adjoining 5925 Blair road, or call GEorgia 1855.

WANTED—TO RENT 62
Post Classified Ads.—National 4200

ACME RENTAL SERVICE,
Rental Specialists. Real Estate.
4911 W st. nw. CLeve. 5003.

HOUSES AND APTS. wanted in all sections. Your listing is solicited.
A. M. COOPER.
820 11th st. nw. NAt. 1332.

WANTED—HOUSES AND APARTMENTS
For Reliable Tenants.
LEE D. LATIMER CO.,
722 Investment Bldg. Nat. 4146.

WE HAVE responsible clients desiring rooming and boarding houses in downtown location. Call NAt. 0470.

WE NEED DWELLINGS FOR RENT—Chiefly small and medium size; would appreciate your listings.
LOUIS P. SHOEMAKER
1719 K St. NW. NA. 1166.

INVESTMENT PROPERTY 65
Post Classified Ads.—National 4200.

AN IDEAL industrial site, close in, on wide avenue, with railroad facilities; 28,000 sq. ft.; price drastically cut for immediate sale.
C. H. HILLEGEIST CO.,
1621 K st. nw. NAt. 8500.

GET our list of investment properties and homes that can be sold on very easy terms.
JOHN P. DONOHOE & SONS.
314 Penna. Ave. SE.

HOUSES for SALE 66
Post Classified Ads.—National 4200

CLEVELAND and Massachusetts Park homes; attractively priced. Call Munsey Trust, NAtl. 8060, for further information.

NW. BUNGALOW—6 real rms. (3 bedrms); new-house cond.; fireplace, metal weather strips, attic floored; garage; trees; $8,250; $750 cash. Dist. 4786 after 6 p. m.

OWNER, 57 Todd pl. ne., one blk. So. No. Capitol and R. I. ave., close to new McKinley High. If you want to save money investigate. Price, $3,950. Terms.

1436 MONROE ST. NW.—6 rooms, 2 baths; garage; no down payment; rental terms. E. M. Willis. NAt. 7479.

$8,950—Detached brick and stucco, Chevy Chase, D. C., 6 rms., bath, garage, near school; priced to sell quick.
Fulton R. Gordon, 1427 Eye st. nw. DI. 5231.

ARISTOCRATIC GEORGETOWN.
Fine old home, large rms., high ceilings, 2 b., low-burning fireplaces. Rent investment, $8,950. Met. 1170; eve., Adams 2594.

SEE OUR EXHIBIT HOMES.
5421 30th place.
5509 30th place.
CHEVY CHASE.
Heated and Furnished.
Open Daily.
WM. H. SAUNDERS CO., INC.,
1519 K st. DIst. 1015.

HOUSES FOR SALE 66
Post Classified Ads.—National 4200
(Continued.)

FOR A NEW HOME.
Any Size, Any Section—See
WAPLE & JAMES, INC.
(Builders & Brokers.)
1226 14th St. N.W. DIst. 3347.

Fashionable N.W. Section
$11,250—Easy Terms.
New brick detached home, reception hall, cloak closet, beautiful living room with fireplace, bright, well-planned dining room, pantry and the most attractive and finest equipped kitchen ever seen. Second floor, 3 large, well-arranged bedrooms, with 2 baths; above is a large floored attic with space for 2 additional rooms. Nice yard and brick garage make this home complete. Truly the home beautiful. See it at once. Phone now for appointment.
McKEEVER-HARTUNG CO.
Natl. 4750. Shoreham Bldg. Natl. 2232.

$5,750—DETACHED SIX-ROOM HOME IN SILVER SPRING, Md., on lot 50x150 feet. Spacious porch, hardwood floors, hot-water heat and elec. To be reconditioned throughout. A real value!

$7,750—ROOMY BUNGALOW on beautiful lot 60x176 feet, in Chevy Chase, Md. Five main rooms, completely enclosed sun room (suitable for third bed room), modern in every respect, garage. Terms.

$10,500—EIGHT-ROOM, TWO-BATH detached brick-and-stucco home on lot 50x150 feet, in Chevy Chase Terrace, one-half square from car line; convenient to school. Large solarium, two fireplaces, all modern equipment, 2-car garage. Reduced to one-half its original price for a quick sale.
SHANNON & LUCHS CO.
1503 H ST. NW. NATIONAL 2345.

5421 30TH PL. N.W.
$11,950—NEW detached brick home in Chevy Chase, D. C., containing 6 rooms and 2 baths, tiled bath and finished attic. Two fireplaces and oil burner. Weather-stripped, screened and caulked. Next to a beautiful wooded estate. 5421 30th Pl. NW.

1479 HARVARD ST. NW.
$9,950—RENOVIZED throughout. A four bedroom and bath house with enclosed porch, 2-car garage, oil heat. This house has a new Oxford kitchen cabinet set and is located in a desirable renting section.

626 POWHATAN PL. NW.
$7,950—NEW, SEMI-DETACHED BRICK home containing six rooms, bath with vanity; attic over entire house; garage; electric kitchen and oil burner. This house is weather-stripped, screened and has a one-car garage.
These houses are covered daily from 2 p. m. until 9 p. m.
WM. H. SAUNDERS CO., Inc.
1519 K NW. DIst. 1015.

COLORED—Near 2d st. and Fla. ave. nw. Six rooms: h.-w. h.; cellar, attic; $4,500; good condition. DEc. 1160.

PROPERTY for EXCHANGE 67
Post Classified Ads.—National 4200

TWO lots near Kissimmee, Fla., will trade for lot in or about Washington; worth $400. 108 Va. ave., Jeff. pk., Alex., Va.

LOTS for SALE 69
Post Classified Ads.—National 4200

BUILDING lots, Chevy Chase, D. C., Hyattsville; also near new Lee Blvd. that will be opened to connect with Memorial Bridge; Real Estate Salesmen, attention.
FULTON R. GORDON, Owner,
1427 Eye St. N.W. DI. 5231.

SUBURBAN for SALE 70
Post Classified Ads.—National 4200

NEW 5-rm house and fine new barn; elec. and water in both; with 20 a. at $7,000, 51 a. at $12,000; 30 min. out; paved rd. Owner, W. A. Sherman, R-1, McLean, Va.

LARGE BUNGALOW, in backwoods, on large stream; pine and other woods; 37 acres, lot bldgs., garden, fruit, pasture; 14 miles D. C.; $5,000; sac. close estate. NAt. 1596, 9-10 a. m.

TAKOMA PARK BARGAIN—10 days only; 6-room modern bungalow, $5,500. MORRISON AGENCY, Citizens' Bank, Takoma Park Shop. 3444.

15 MINUTES D. C.; 6-room bungalow, bath; elec.; $3,150; small down payment, $30 month. G. T. McNab, Falls Church 408.

FARMS—LAND for SALE 73
Post Classified Ads.—National 4200.

FARMS and country homes; convenient to Washington. Buell Farm Agency, Herndon, Fairfax Co. Office, Herndon Hotel.

FOR FARMS, homes and business property call Herndon 69, or 51-J.
R. C. PRINTZ, Herndon, Va.

LARGE LISTING farms, suburban and waterfront property. R. D. Lillie, 266 Carrol st., Takoma, D. C. GE. 3300.

POTOMAC RIVER PROPERTIES—Colonial homes, ducking shores, farms. Write for booklet and list. The Maryland Realty Co., 1511 Guilford ave., Baltimore, Md.

$75 DOWN—31½ acres; on good gravel rd.; 7½ miles D. C.; partly wooded; small stream; $1,425. NAtional 3753.

VIRGINIA COLONIAL ESTATES.
Stone home, 400 a., Upperville, Va. $30,000
Stone home, 290 acres $15,000
Stone home, 250 acres $15,000
Brick home, 900 acres $25,000
Stone home, 125 acres $12,500
Other farms from $1,000 up.
F. W. HILBERT.
Lee Highway at Leesburg, Va. Wal. 8652.

THE WORLD'S SAFEST INVESTMENT TODAY IS LAND, priced right and well located in or near this Capital City. Intelligent comparison with any other property now on the market will prove to ANYONE beyond all doubt that this small estate of about 100 acres, 10 miles from the D. C. line, with its 9-room, 2-bath, 235-year-old colonial brick house, recently thoroughly remodeled, is a REAL BARGAIN because it is offered far below what it actually cost or can be duplicated for now. Owner will consider small clear property in exchange or small cash payment to responsible purchaser.
JOHN A. BRICKLEY,
Suite 209-210, Barr Bldg. District 7321.

SHORE—Waterfront—Sale 75
Post Classified Ads.—National 4200

CABIN IN MOUNTAINS
31 miles D. C.; 3 rooms, large porch, stone fireplace; water front plot; a. m. l. Fishing, hunting, swimming. $1,500; terms. Met. 9449.

WANTED—REAL ESTATE 76
Post Classified Ads.—National 4200.

CASH for houses in D. C.; frame or brick, white or colored; confidential.
E. A. GARVEY, 1126 Vt. ave.; DIst. 4508.

FARM—Wanted southern Maryland, 5-8 miles D. C.; on easy terms; improvements unnecessary. Box 239, Washington Post.

MISCELLANEOUS for SALE 83
Post Classified Ads.—National 4200.

A FEW WASHERS, used; refinished and look like new; as low as $19.75. P. S. Harris Co., 2900 14th nw.; COl. 0100.

APARTMENT UPRIGHT—One of our better pianos. An unusually well-built and well-toned instrument. It is not over 3 months old and looks and appears exactly as if new. Now $265. Pay $3 down and $2 weekly. Homer L. Kitt Co., 1330 G st.

APARTMENT UPRIGHT—A real bargain in a repossessed piano; very modern and finished in a smooth mahogany. The former owner took good care of it and it is in excellent condition. A real value at $148. Just continue the weekly payments of $2. Homer L. Kitt Co., 1330 G st.

APARTMENT GRAND—Built by the largest maufacturer; known the world over; just repossessed and looks like new; will sell for $287; pay as little as $1 weekly. Arthur Jordan Piano Co., 13th and G sts.

BEDDING MATTRESSES—Box springs and pillows reno.; best prices; prompt del. Wash. Mattress Co., 319 L sw. NA. 6679.

BEDS, springs, mattresses (floor samples), greatly reduced; closing out. Ideal Bedding, 622 E st. nw.

BOOKS—Harvard Classics, Book of Knowledge and others; cheap. Bargain Book Shop, 808 9th st. nw. Open Sun. & eves.

CASH REGISTERS, bookkeeping machines, new and rebuilt. NATIONAL CASH REGISTER CO., Nat. 1376. 1208 H nw.

CLEARANCE SALE—Typewriters, Underwoods, Royals and L. C. Smith, &c.; priced $10 up. American Typewriter Co., 1431 E. Capitol st.; LI. 0062. Open eves.

COAT—Lady's; warm; fur trimmed; size 36; $3. 1628 Newton st. nw.

MISCELLANEOUS for SALE 83
Post Classified Ads.—National 4200.
(Continued.)

FIREPLACE FIXTURES.
RUDOLPH & WEST.
1332 New York ave. nw. NAt. 4870.

FRIGIDAIRE, 5 cu. ft., all porcelain, wonderful bargain, guaranteed perfect, $70. 2030 14th st. nw. DEcatur 1611.

GAS RANGES, consoles and table tops. De Luxe models; $10 credit on your old stove. Capital, 1524 4 st. nw.

MODEL AIRPLANE SUPPLIES—Complete stock of balsa, tissue, wire, &c. National Aviation Supply, 1213 Eye st. nw.

OFFICE FURNITURE—A large assortment of used pieces at low prices. H. Baum & Son, 616 E st. nw.

PAINT—Pure linseed oil, 89c gal.; washable gloss paints, $1.45 gal.; white and green, $1.65. 119 9th st. nw. NAt. 8901.

PIANO—Mothers who intend purchasing a piano in order to start their child's lessons can save money by taking advantage of our special combination offer of both a piano and a complete course of 78 private lessons for only $2 weekly. Pay for 50 lessons in advance and the piano is delivered immediately. All instruction is given by experienced, competent teachers at hours convenient to you. Homer L. Kitt Co., 1330 G st.

PIANO—N. W. Nelson mahogany baby grand; in absolutely new condition; reduced to $285. Pay $5 down, $5 monthly. See this value. Kitt's, 1330 G st.

PIANO—We have a distinctive little baby grand (built by Baldwin) that can be obtained at a low price for this type instrument. The design is the lovely Queen Anne style and the finish a light mahogany. Only very slightly used and for sale at $495. Pay $10 down, balance monthly. Kitt's, 1330 G st.

PIANO—Used Schubert upright; suitable for practice; $35. Pay $1 down, $1 weekly. Kitt's, 1330 G st.

PIANO—Hallet & Davis midget grand; in good condition; splendid little instrument for the small home. Unusual at $185. Pay $3 down, $5 monthly. Kitt's, 1330 G st.

PIANO—Good practice piano for a child. Terms $1 weekly. Arthur Jordan Piano Co., 1239 G st.

PIANO—Small studio upright; just like new; nationally known make; sell for the balance due of $91; terms, $2 week. Arthur Jordan Piano Co., 13th and G sts.

PIANOS FOR RENT—Up., $3.50 and $4 mo. Finest rental stock in Washington. NA. 3659. W. W. Kimball Co., 721 11th nw.

PIANO—Here is a real buy. Small 4 ft. 10 in. grand, rich mahogany case, used as demonstration piano; will sell at a saving of $75; terms, $2 weekly will buy this piano. Arthur Jordan Piano Co., 1239 G st.

PLAYER-PIANO—A used, reconditioned instrument, with a strong responsive action. Reduced to $79. Terms, $1 down, $1 weekly. Kitt's, 1330 G st.

REFRIGERATOR—We have on hand one slightly used electric refrigerator; in good condition; to go at a bargain price. 1328 N. Y. ave. nw.

RESTAURANT equipment, chinaware, office furniture, store fixtures, cash registers. Edgar Baum, Inc., 914 E st. nw.

SHOTGUNS—USED
Browning, 12-gauge automatic, full choke, 28-inch barrel. A Bargain, $25.
TE...DLERS PAWNBROKERS SALES CO.
913 D St. N.W. MEt. 9339.

TYPEWRITERS—Reconditioned portables and standards; all makes; excellent rental machines; lowest rates. Typewriter Sales & Service Co., 811 17th st. nw.; NAt. 5666.

TYPEWRITERS—1 Underwood No. 5 (rebuilt), $36.45; 1 Remington No. 10, $16.25. "United," 813 14th nw. NA. 6063.

TYPEWRITERS—Current model Coronas and L. C. Smiths for rent. Bargains in rebuilt and reconditioned machines. The L. C. Smith and Corona Typewriters, Inc., 1018 15th st. nw. NA. 0411.

TYPEWRITERS—Guaranteed one year; low prices; terms; we rent, repair, exchange. Standard Typewriter Co., 723 10th nw.

WALL PAPER—Special room lots, $1.25; sufficient for ceiling, side walls, border; room 10x14x8; wide selection. Walter Morgan Co., Inc., 421 10th nw. NA. 7888.

WOOD — Thoroughly seasoned, highest-grade oak-maple, fireplace; $11 standard cord; prompt delivery; part orders. Berwyn 157-J.

WOOD—Best quality seasoned oak; delivered any length. Ph. Kensington 197-R.

BUILDING MATERIAL
Wrecking large Government building. Thousands of feet of used lumber, 2x4, 2x6, 2x10, 2x12, sheathing, flooring, timbers, &c. Wallboard, windows and doors with frames, &c. Pipes, radiators, plumbing, roofing, wall cases, &c. Unusually fine condition and priced reasonably.
BOILERS
Suitable for industrial purposes; 7 Yarrow, 500 h. p. ea.; 2 Heine, 150 h. p. ea.; 2 Kewanee, 100 h. p. ea. All have oil-burner equipment. Also steam pumps, valves, &c.
STEEL BUILDING
Bolted construction, corrugated asbestos sides and roof. Approximately 30x175x40 ft. high. Good condition. Can be easily taken down and reconstructed.
Newman Wrecking Co., Inc.
SALES OFFICE,
Corner 19th and C sts. nw. ME. 6511.

RADIOS ON CREDIT
Baby Grand $20 PHILCO
Full line of Philco Radios for the home.
Name Your Own Terms!
MANHATTAN AUTO & RADIO CO.
1706 7th St. N.W.

Reconditioned STOVES
Hundreds of fine stoves. Here you can buy any type stove you need. Coal and wood ranges, coal heaters, oil stoves and heaters and gas stoves. Lowest prices. Come out and make a selection now. We deliver.
New Phila. Junk Co.
1436 H St. N.E. Lin. 10311.

MERCHANTS' SPECIALS 84
Post Classified Ads.—National 4200.

SPECIAL every Monday and Tuesday: half soles, 50c. Liberty Valet Service, 1412 H st. nw.

SHOE REPAIRING — Ladies' shoes half soled with McKay stitcher like new, 65c. Enterprise. Delivery. Call Met. 6819.

CENTRAL CLEANERS
Hats cleaned and blocked, 50c. COl. 5312.

COAL 84A
Post Classified Ads.—National 4200

JOHN A. EDELIN
All Best Grades—Prompt Deliveries.
1640 B St. S.E. Lincoln 5047

A. B. WATKINS.
COLONIAL COAL—ALL OTHER KINDS.
COKE—ICE—DELIVERIES ALL OVER.
843 LONGFELLOW N.W. GEORGIA 1847.

H. E. GLOTZBACH CO.
Lowest Rates—Best Coals. Wood—Fuel Oil.
923 12th St. N.E. LIncoln 0033.

FOR BEST COAL SERVICE CALL
BOYD FUEL & FEED CO.
2507 Nichols Ave. SE. LIncoln 7073.

COAL 84A
Post Classified Ads.—National 4200.
(Continued.)

A. A. LITHGOW
Colonial and D. C. Anthracite.
All grades of Bituminous.
1012 3d St. S.W. DIstrict 3275.

SAVE MONEY on your fuel bills! Why wait for cold weather? Call NA. 3910 now. Select firebrick, kindling, stove wood, anthracite and bituminous coal.
ALLEGHENY COAL CO.
"FOR BETTER-HEATED HOMES."
Telephone Atlantic 4375.

COAL—2,240 LBS. TO TON.
Pocahontas washed stove $9.50; R. O. M., $7.50; Blue Banner lump, $8.50; stove, $8.50. Coal carried into your cellar free.
ARLINGTON COAL CO., Alexandria Highway, S. Washington, Va. Walnut 9213.

COLONIAL COAL, 'blue coal.'
Yellow truck service on all brands.
F. B. WATKINS.
ADams 5109. 4503 8th st. nw.

L. P. STEUART & BROS.,
"Complete Heating Service."
138 12th St. N.E. Lincoln 1203.

KEYSTONE COAL CO.
COLONIAL & ALL KINDS OF COAL
1240 Pa. Ave. S.E. LIncoln 8330.

WANTED—TO BUY 87
Post Classified Ads.—National 4200

ALL KINDS of furniture, bric-a-brac, vases and china wanted; will pay highest cash prices. Call National 1796.

ANTIQUE JEWELRY, watches, diamonds, coins, gold teeth, silver, mus. inst.; full prices. Schiller's, 444 9th st., cor. E nw.

ANTIQUE JEWELRY, gold teeth, coins, silver, watches, diamonds, &c.; highest prices. Gold Refining Co., Inc., 400 12th nw.

BOOKS—All kinds; highest prices paid, any quantity; also stamps, autographs and prints. MEt. 5415. Pearlman's Big Book Shop, 933 G st. nw. (No branches.)

BOOKS—Finely bound sets, Encyclopedia Britannica; whole libraries purchased. Brentano's, 1322 F; phone NAtl. 0860.

CLOTHING—Men and boys; highest cash prices paid. COl. 0606; 1345 S st. nw.

DESIRABLE FURNITURE—Top prices paid immediately; also store fixtures; stocks of merchandise. Call DI. 8112; prompt atten.

FURNITURE—Household and office furniture wanted at once; highest cash prices. Call A. Margolis Furniture Co., ME. 9533.

FURNITURE—Spot cash: all kinds; highest prices paid. Call Atlantic 4029.

FURNITURE—All kinds; highest prices paid. Kraus & Kaplan Co. DI. 2973.

GOLD OR PLATINUM JEWELRY AND SILVERWARE AND GOLD TEETH; ANY CONDITION; WE HAVE U. S. GOVT. LICENSE TO BUY GOLD AND PAY CASH. A. KAHN, INC., 42 YEARS AT 935 F ST. NW.

GOLD, SILVER, antiques, gold teeth, watches; any old, new or broken jewelry; cash; no waiting. Milsam's, 436 9th nw.

HOUSEHOLD FURNITURE—Living, bedrm. suites; all kinds. We buy everything used in a house; prompt service. WE. 3063.

OLD GOLD, silver, platinum diamonds bought by oldest estab. Wash. dealers. Louis Abrahams, 711 G st. nw.

SPOT CASH PAID IMMEDIATELY
OLD GOLD, SILVER, WATCHES, DIAMONDS
Discarded jewelry, gold teeth. U. S. Government license to buy and sell.
SELINGER'S, 818 F St. NW.

WANTED—AUTOMOTIVE 88
Post Classified Ads.—National 4200.

CASH for your car, regardless of condition. Auto Parts Corp., 3289 M st. nw. WEst. 0111.

CASH for '29, '30 and '31 Fords. Call Mr. Reithmeyer, LI. 7373. Chesapeake Auto Co., 1102 11th st. se.

CASH FOR YOUR CAR
BARNES MOTOR CO.
Highest cash prices paid for your Ford or Chevrolet or any other make, or will pay unpaid balance and give you difference in cash. See Mr. Barnes, 1729 14th st. nw.

GARAGES 89
Post Classified Ads.—National 4200.

$3 EACH—Individual garages at rear of 1907 15th st. nw. Apply to

BENNY — What's the Idea? — By J. Carver Pusey

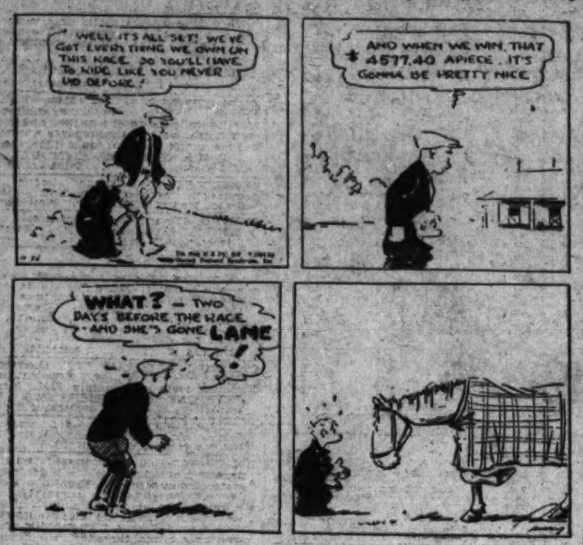

"Cap" Stubbs — No Justice — By Edwina

THE BUNGLE FAMILY — Oh, Sirdar! — By Harry J. Tuthill

JOE PALOOKA — A Bit of Tiffin — By Ham Fisher

NAPOLEON AND UNCLE ELBY — By Clifford McBride

DIXIE DUGAN — Race With Fate — By J. P. McEvoy and J. H. Striebel

THE GUMPS — A Toast to the Bride

DICK TRACY — Free

WINNIE WINKLE, the Breadwinner — An Eye Opener

Today's Crossword Puzzle

ACROSS.

1 Puff up
6 Contemptible person
9 Southern constellation
12 Group of Pacific islands
13 Hasten
14 Winglike process of a fish
15 Paid out
16 American Indian or Eskimo
18 Reposes
20 Mournful tune
21 Goddess of discord
23 Siamese coin
25 Cape or headland
26 Fabulous bird
27 Goes furtively
29 Part of a flower
31 Kind of heavy jacket
35 Force
37 Silkworm
38 Rodents
41 Expire
42 Crustacean
43 Make speeches: humorous
45 Ermine
47 Search thoroughly
49 Aromatic seed
52 Infatuation
53 Female sandpiper
54 Legislator
55 Guided
56 Masculine nickname
57 Youthful years

DOWN.

1 Feminine termination
2 Fold over on
3 Continent
4 Musical sounds
5 Devours
6 Pure
7 Purpose
8 Act
9 Burning
10 Circles
11 South American mountains
17 Wash lightly
19 Bronzed in the sun
21 Bitter vetch
22 Decay
24 Mark
27 Japanese coin
28 Lock opener
30 Convenes
32 Productive
33 Age
34 Side piece of an umbrella
36 Hazarded
38 Teaching of a fable
39 Angry
40 Flogged with a stick
42 Light boat
44 Acquire by labor
46 Hop kiln
48 English letter
50 Male child
51 Type measures

YESTERDAY'S ANSWER.

S	E	T	O	S	E		D	A	M	P		S	A	T
E	V	E	N	E	R		E	T	U	I		P	L	Y
W	A	R	I	E	R		F	E	S	S		A	E	R
		M	O	P		P	E	N	I	T	E	N	C	E
S	P	I	N		S	E	A		C	O	D			
T	A	N		S	P	O	T	S		L	E	P	E	R
O	R	A		M	E	N	S	A	L		N	E	V	E
L	A	T		A	N	I		T	O	P		R	A	N
I	D	E	A		D	E	C	I	D	E		E	D	E
D	E	S	K	S		S	O	N	G	S		N	E	W
		I	T	S		N	E	E		E	N	D	S	
A	L	I	N	E	M	E	N	T		S	A	I		
B	E	T		R	A	R	E		R	E	S	A	L	E
E	V	E		E	R	I	C		O	M	E	L	E	T
D	I	M		S	T	E	T		T	I	S	S	U	E

(Copyright, 1934.)

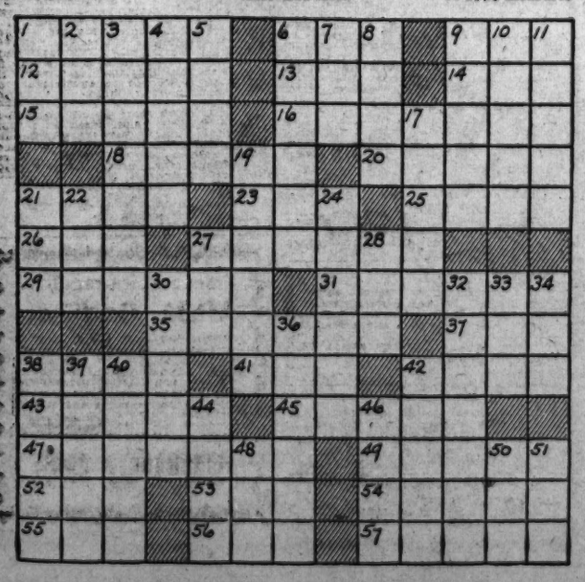

Walt Mason, Himself

The Clock.

The clock, sedate and wise, reminds us that time flies; at every tick some active dick runs in suspected guys. The clock now strikes the hour, with eloquence and power; at every stroke some gent goes broke, and says that life is sour. The clock goes ticking on, the hours are shortly gone; at every tick some weary hick puts hat and shoes in pawn. A child is somewhere born upon this happy morn, and while he cries some fellow dies, some human sheep is shorn. Some workman worn and tired is told that he is fired, and wonders how he'll buy the chow that daily is required. Some men go on a strike; their job they do not like; their daily chore has made them sore, they'd rather roam the pike. Somewhere a candidate is asking men to wait until he wins, despite his sins, then all things will be straight. Somewhere the wind is bleak and sad-eyed voters seek the price of coal while tempests roll down on them twice a week. In some far distant clime they have a bully time; they drill and swear and thus prepare for war, the ancient crime. And so the old clock ticks, and warns all mortal hicks that life is brief and full of grief, with joy to intermix. The clock ticks unafraid, through sunshine and through shade; at every tick, at every click, world history is made.

(Copyright, 1934.)

The Federal Diary

(Trade-Mark Applied For.)

By Morgan Baker.

SEEKING reasons why only 11 of the 800 employes at Federal Housing Administration are Alabamans, two senatorial secretaries have just called on the FHA personnel office, it was learned yesterday. Hollis Black, secretary to Senator Hugo Black, and Charles B. Crow, secretary to Senator John B. Bankhead, are said to have pointed out that Alabama's quota at FHA is about 20 per cent of normal. Other senatorial calls are expected, notably from Missouri, whose representation at FHA is reported low.

BAKER.

Here arises a puzzling administrative problem. How will FHA, which a fortnight ago began a "shaking down" of personnel in which approximately 100 have been dismissed or demoted, make room for persons from poorly represented States?

As the FHA program reaches another stage in November, indications are that additional employes will be needed to operate check machines and handle other routine necessitated by the program's progress.

Meanwhile, FHA's own little housing problem is being settled. About half of the personnel yesterday was moved from the congested area in the new Postoffice Building into the eighth floor of the old Southern Railway Building, next door.

Navy Department employes will be allowed a "reasonable" leave to go to their homes to vote on election day next month, according to an order issued yesterday by Assistant Secretary of the Navy, Henry L. Roosevelt.

GPO Concert Program.

Six spirited numbers are on the program of the Government Printing Office Orchestra and Chorus for presentation tomorrow in Harding Hall. They include "Semper Fidelis," "The World Is Waiting for the Sunrise" (chorus), excerpts from the "Bohemian Girl," "The Winter Song," "For All We Know," "On the Road to Mandalay," and, of course, "The Star-Spangled Banner."

William C. Buckingham, conductor, announces three new members of the orchestra—H. E. Carrell and H. Hicks, violinists, and R. P. MacConnell, trombonist. Miss Rita Dolphin (*), has joined the G. P. O. Chorus.

Among the soloists for the 1934-35 season will be Senorita Emita Colomo, contralto; Harry Nestor, Gerald L. Whelan and John Green, barytones; Miss M. Buchalter, violinist, and G. V. Curtis, trumpeter.

Plans for an Iowa State Society dance and entertainment are announced by Miss Gertrude Louis (*), secretary, General Accounting Office. The event will be the first social affair of the 1934-35 season and will be held at the Willard Hotel November 2.

Diary Guest Tickets.

IF your name is followed by (*), call in person on the Federal Diary editor. You will receive tickets to one of the following Loew's theaters: Loew's Fox (stage, Amos 'n' Andy in person and other acts; screen, Jean Parker and James Dunn in "Have a Heart"); or to Loew's Palace (Will Rogers in "Judge Priest") or to Loew's Columbia (fourth week of Norma Shearer and Charles Laughton in "The Barretts of Wimpole Street").

Diary office hours are, daily, except Sunday, 12 noon to 1 p. m., and from 4:30 to 6 p. m.; Saturdays, 12 noon to 2:30 p. m.

Employes of purchase and sales division, Commerce, announce a Halloween party at the Hayloft November 1. Ronald Vine is in charge of reservations.

Another Group Protests.

Protesting the impending dismissal of 1,800 Treasury employes under the McKellar rider to the emergency appropriation act, the joint committee for unity of Government employes has forwarded a set of resolutions to President Roosevelt, Secretary Morgenthau, Secretary Ickes and the Civil Service Commission.

The resolution declares that "by forcing certified Civil Service employes to submit to reexamination, this act violates Civil Service regulations and establishes a precedent endangering the status of all Government workers."

It further urges, pending repeal of the act, that President Roosevelt delay its enforcement and that salaries be paid by a PWA allotment, maintaining the employes without loss of pay or status.

Y.M.C.A. and Y.W.C.A. Add 1,149 Members

Membership drives of the Twelfth Street Branch Young Men's Christian Association and the Phyllis Wheatley Club of the Young Women's Christian Association were concluded last night, 1,149 new members being added, 478 by the men's organization and 671 by the women.

The Twelfth Street Branch reported more than $1,700, and the Phyllis Wheatley Club, $660. F. E. Parks was director of the men's drive, assisted by R. C. Evans and J. Flipper Derricote. The women's committee was headed by Mrs. E. H. Roberts, Mrs. Alice Nelson Williams and Mrs. A. E. Bell.

Events Today

Convention—American Bankers' Association, Willard Hotel, all day and evening.

Buffet Supper—Order of Alhambra, Willard Hotel, 8 p. m.

Luncheon—District Bar Association, Mayflower Hotel, 12:30 p. m.

Banquet and dance—Metropolitan Life Insurance Co., Mayflower Hotel, 7 p. m.

Meeting—Bituminous Coal Research Division, National Coal Association, Mayflower Hotel, 3 p. m.

Meeting—National Coal Association, Government Relations Committee, Mayflower Hotel, 2:15 p. m.

Dinner—Chevrolet Motor Co., Mayflower Hotel, 6:30 p. m.

Luncheon—Kiwanis Club, Mayflower Hotel, 12:30 p. m.

Dinner—People's Drug Stores, Mayflower Hotel, 8:30 p. m.

Meeting—Machinery and Allied Products Industry, Mayflower Hotel, 10 a. m.

Beer—Edmonds Post, Hamilton Hotel, 7:30 p. m.

Luncheon—Cornell Club, University Club, 12:30 p. m.

Luncheon—Phi Gamma Delta Fraternity, University Club, 12:30 p. m.

Luncheon—Phi Delta Theta, University Club, 12:30 p. m.

The
PREMIER
BROADCAST
of the
HIGH ROCK
MAMMOTH
MINSTRELS
Station W.J.S.V.
10 To 10:30
TO-NIGHT
Sponsored By
The Makers of
High Rock
Ginger Ale

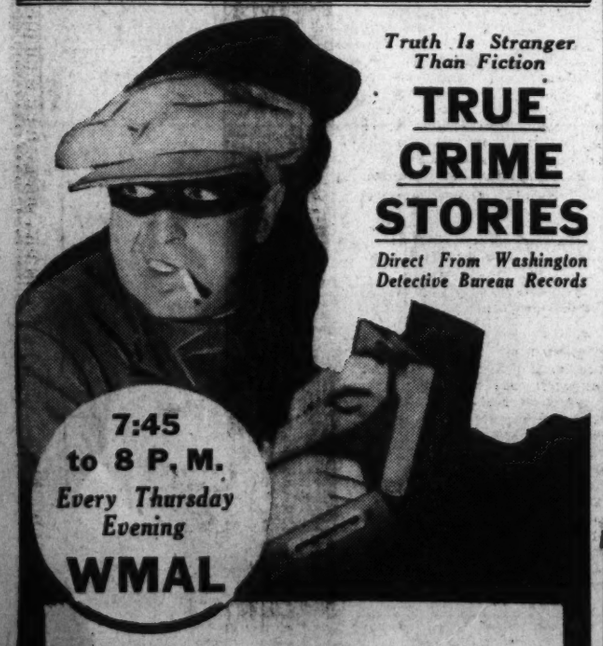

Dramatized by superb cast with assistance and approval of Major E. W. Brown, Superintendent Metropolitan Police, and Inspector Frank Burke, Chief of Detective Bureau.

FEATURING
HENRY NESTOR, The Singing Cop, and Silver Shield Chorus

Sponsored by
W. H. HESSICK & SON INC.
D. & H. ANTHRACITE
14th and Water Sts. S.W. Opp. Bureau of Engraving

On the Air Today

Outstanding Events Today

9:30 a. m.—American Legion Convention. Speaker, Raymond J. Kelley, chairman, National legislative committee—WMAL.
3:15 p. m.—Dedication of new Department of Justice Building, with addresses by Attorney General Cummings, J. Crawford Biggs, United States Solicitor General, and Scott M. Loftin, president, American Bar Association—WMAL, WJSV.
3:30 p. m.—Moravian Men's Choir in international broadcast from Czechoslovakia—WRC.
4:30 p. m.—"Youth Today," talk by Mrs. Richard Mansfield, widow of the celebrated actor—WJSV.
5:00 p. m.—Dr. Ray Lyman Wilbur, president of Leland Stanford University, speaking on child welfare—WRC.
6:30 p. m.—"Little Women," fourth episode—WRC.
7:45 p. m.—"Fireside Guardsmen," drama of local crime, with Maj. Ernest W. Brown—WMAL.
8:00 p. m.—Godfrey's Gazette—WJSV.
9:30 p. m.—Ogden Mills, former Secretary of the Treasury, answering recent speech of Donald Richberg—WMAL.
10:00 p. m.—Highrock Mammoth Minstrels, opening night—WJSV.
10:30 p. m.—"Our Machine Age," talk by David C. Coyle, of the board of review of PWA—WMAL.
10:45 p. m.—Addresses by retiring National commander of the American Legion and his successor—WJSV.

By George M. Adams, jr.

OPPORTUNITIES for local amateur talent to break into radio are coming in a deluge. Close on the heels of WJSV's similar announcement yesterday comes word that WRC's "Washington Airbreaks," long the spring board for unknowns, is dissolved to give way to a new morning spot offering just five times as many opportunities for singers, actors and musicians.

Hereafter, N. B. C. will stage its amateur show, entitled "The Getter Upper," under the wing of Horace Hunnicutt, erstwhile "Doctor of the Blues," with a 7:30 to 8 a. m. free-for-all open to the same sort of material formerly attracted to "Airbreaks." Hunnicutt will conduct the program six days a week starting Monday, filling the spot with local talent selected from Wednesday evening auditions at WMAL at 8 p. m.

But another and more enticing opportunity also awaits. N. B. C. will select three of the best acts appearing during the week, from which will be chosen one act for a Fox Theater stage appearance Thursday nights. After 10 weeks, Loew's Fox will award a 1 to 28 weeks booking to one act from those appearing with Hunnicutt.

The show is sponsored, and, even though we are sorry to see "Airbreaks" go, the additional opportunity offered is more advantageous. And fame seekers also are invited to try out at WJSV for its 7 p. m. show.

* * * *

THERE'S a little vine-covered cottage overlooking the Potomac on the Mount Vernon highway slated for a lawn frolic tomorrow night when WJSV gives its astronomy broadcast. The cottage is WJSV's power house and sentry box for Bruce Geddes, engineer, who wiles away the lone hours by reading up on law.

But on the lawn at 11 p. m., if it's a clear night, will be one piano, Bob Trout, announcer, and Earl Heatwole, astronomist, who also is a WJSV transmitter engineer. Earl has monkeyed with telescopes for years and he will take full charge of instructing listeners into the mysteries of the firmament.

Geddes will bring a grand out on the lawn and play "I Saw Stars," as Trout and Heatwole examine the heavens. Chairs and lemonade will be provided.

ERNESTINE GARDINER, erstwhile playmate of Arthur Godfrey, will be missing from his flock tonight on WJSV at 8 o'clock. A former Gazetteer, she got her first boost when C. B. S. auditioned for "Hollywood Hotel" here.

Godfrey took her with him to his Club Michel opening and thence to his Fox stage anniversary show. Ernestine is a winsome lassie from the Eastern Shore. She's now heard with Johnny Slaughter and his orchestra at the Willard.

A SIX-FOOT piece of pipe sways precariously these days at the elbow of Jim McGrath at WRC. The pipe is a gong and Jim strikes it with a mallet larger than anything ever seen on a croquet field. They started with it yesterday, the reason being that a gong must be heard throughout each spot announcement.

Its tone is "440 to A," the international pitch that is standard with all musicians. You'll hear the gong on WRC's Midday Merry-Go-Round, Sundown Revue and Morning Mail Bag.

Jim, incidentally, played an unexpected part in the current London-to-Melbourne air race. Harold Gatty, round-the-world flier, happened into the studios and Jim put him on with a broadcast heard all the way to Australia. Gatty's talk fell short and Jim spent the last five minutes in an impromptu interview with the flier. The last time Jim traveled by short wave was at the death of Admiral Togo, when WRC sent a program to Japan.

"PEACHES" Heenan Browning, widow of "Daddy" Browning, comes to the A.B.S. network this Saturday as mistress of ceremonies on "Radio Scandals," heard from 10:30 to 11 p. m. under the baton of Nick Kenny. "Peaches," fresh from stage appearances, will introduce "Scandal" regulars as well as Lew Brown, who is about to open with "Calling All Stars."

Band Concert.

U. S. Soldiers' Home Band Orchestra, Stanley Hall, Soldiers' Home, 5:30 p. m.
March, "Chimes of Liberty" ... Goldman
Overture, "Benevenuto Cellini" ... Berlioz
Morceau, "Adagio Cantabile," Richard Strauss
Excerpts from extravaganza, "Chu Chin Crow" ... Norton
Intermezzo, "Astarte" ... Mildenberg
Valse Francaise, "The Apache Dance," Offenbach
Finale, "Klown Kapers" ... Ball
"The Star-Spangled Banner."

The Post Radio Time-Table

Thursday, October 25 Washington Eastern Standard Time.

	WRC 316M—950KC	WMAL 476M—630KC	WOL 229M—1,310KC	WJSV 206M—1,460KC	
6:30				Eye-Opener	6:30
6:45				" "	6:45
7:00	Sons of Pioneers	Sunshine Family	Musical Clock	Sun Dial	7:00
7:15	Doctor of Blues	King's Men	" "	" "	7:15
7:30	Variety Hour	Melody Moments	" "	" "	7:30
7:45	" "	Children's Reveille	" "	" "	7:45
8:00	" "	Morning Devotions	" "	" "	8:00
8:15	" "	Landt Trio	" "	" "	8:15
8:30	Cheerio	Lew White	" "	" "	8:30
8:45	"	" "	" "	" "	8:45
9:00	Mail Bag	News	Top o' Morning	Arthur Godfrey	9:00
9:15	Don Hall Trio	Breakfast Club	One-Man Band	Sunny Side Up	9:15
9:30	Max Dolin	Raymond J. Kelly	Pick-Me-Ups	" "	9:30
9:45	Mrs. H. Hagner	" "	Police Flashes	Virginians	9:45
10:00	Press News	Streamlined Train	Variety and Value	Press News	10:00
10:15	Clara, Lu & Em	Better Business	" "	Bill and Ginger	10:15
10:30	With Diane	Today's Children	Art Egan	Dale Wimbrow	10:30
10:45	Campus Capers	Press News	" "	Swinging Along	10:45
11:00	D.C. Music Clubs	Hazel Arth	Old Songs	Pat Milky Way	11:00
11:15	Frances Barton	The Doctor Says	Morning Parade	Ac'demy Me'cine	11:15
11:30	Pedro Via's	Navy Band	Helen Board	Poetic Strings	11:30
11:45	Orchestra	" "	Sticks and Keys	" "	11:45
	AFTERNOON PROGRAMS				
12:00	Treasure Chest	Listening Post	Bob Fallon's	Voice of Exper.	12:00
12:15	Honeyboy, S'fras	Merry Macs	Orchestra	Beauty Adviser	12:15
12:30	Merry-Go-Round	Farm, Home Hour	Rigo Santiago	Ed McConnell	12:30
12:45	Merry Madcaps	" "	Hollander's Orch.	G. Hall's Orch	12:45
1:00	Jan Brunesco's	" "	Walkathon	Rhythms	1:00
1:15	Ensemble	" "	Advertising Club	Frank Dailey's	1:15
1:30	La Paree	Vic and Sade	" "	Orchestra	1:30
1:45	Orchestra	Great Composers	" "	Pat Kennedy	1:45
2:00	Stones of History	" "	Jerry Baker	Princess Marie	2:00
2:15	" " "	" "	Melody Adventures	Helen Trent	2:15
2:30	Peerless Trio	Smackout	Concertos	School of the	2:30
2:45	Gus Van	Echoes of Erin	"	Air	2:45
3:00	Ma Perkins	C. Davis' Orch.	Knickerbocker	Parade	3:00
3:15	True Dreams	Department of	Symphony	Department	3:15
3:30	Moravian Choir	Justice Dedication	" "	of Justice	3:30
3:45	" "	" "	" "	Dedication	3:45
4:00	Four Dots	Betty and Bob	Sports Review	Little House	4:00
4:15	Blue Room Echoes	Dorothy Page	" "	Salvation Band	4:15
4:30	Arlene Jackson	Jimmy Harbison	" "	Youth Conf'ence	4:30
4:45	Chasin' the Blues	Bleyer's Orch.	" "	Messner's Orch.	4:45
5:00	Ray Lyman	Tea Time	" "	Loretta Lee	5:00
5:15	Wilbur	News	" "	Skippy	5:15
5:30	Sundown Revue	Musical Interlude	Walkathon	Jack Armstrong	5:30
5:45	Stanleigh Malotte	Orphan Annie	Christian Science	Evening Rhythms	5:45
	NIGHT PROGRAMS				
6:00	Musical Bulletin	Evening Album	Mansfield's Orch	Buck Rogers	6:00
6:15	Jimmy Allen	Frederic Tedesco	Today in Sports	Arch McDonald	6:15
6:30	"Little Women"	Gridiron Reporter	J. Orlando's Orch.	Eddie Dooley	6:30
6:45	Billy Batchelor	Lowell Thomas	Dramatic Company	Wurt'bach's Or.	6:45
7:00	Press News	Amos 'n' Andy	" "	Myrt and Marge	7:00
7:15	Gene and Glenn	Gems of Melody	News	Just Plain Bill	7:15
7:30	Minstrel Show	" " "	Football Rally	Jack Smith	7:30
7:45	Frank Buck	F'side Guardsmen	Harry Hershfield	Boake Carter	7:45
8:00	Rudy Vallee	Prof. L. J. Ragatz	Joe Holman	Godfrey's	8:00
8:15	" "	Gingham Orch.	Five-Star Final	Gazette	8:15
8:30	" "	D.C. Citizens Assn.	Brad and Al	Liberty Forum	8:30
8:45	" "	Hurdy-Gurdy Man.	Town Crier	" "	8:45
9:00	Show Boat	Death Valley Days	Mauro Cottone	Camel Caravan	9:00
9:15	" "	" "	" "	" "	9:15
9:30	" "	Ogden Mills	Walkathon	Fred Waring's	9:30
9:45	" "	" "	Washboard Blues	Orchestra	9:45
10:00	Paul Whiteman	POSTILION	Blood and Thunder	High Rock	10:00
10:15	" "	Caravan of Song	" "	Minstrels	10:15
10:30	" "	David Coyle	Gene Kardos'	Serenade	10:30
10:45	" "	" "	Orchestra	American Legion	10:45
11:00	News	Lotus Orchestra	Sign off	Vera Van	11:00
11:15	Jesse Crawford	" "		Little Jack	11:15
11:30	Heigh-Ho	Eddie Duchin		Little	11:30
11:45	Orchestra	Orchestra		Paul Sabin's Or	11:45
12:00	Madriguera's	George Olsen's		Lem Belasco's	12:00
12:15	Orchestra	Orchestra		Orchestra	12:15
12:30	Buddy Rogers'	Dancing in Twin		Enoch Light's	12:30
12:45	Orchestra	Cities		Orchestra	12:45
1:00	Sign off	Sign off		Sign off	1:00

The Hecht Co.
F Street at Seventh

RACCOON AND WOLF COLLARED COATS OF
TWEED

Wear one of these stunning "football color" coats and you'll be the talk of the stadium. Bright green, red, rust, blue or gold and brown mixtures. Sizes 14 to 20. $39.75

Coat Dept.—Third Floor.

The Hecht Co.
F Street at Seventh

"Because you love nice things"

"MYTHS"
The Durable Sheer Hose by
VAN RAALTE

A patented twist to the silk makes Myths as practical as they're lovely! The reason, of course, why we sell so many thousands of pairs year in and year out. New shades for Fall and Winter—sizes 8½ to 10½. $1.15 3 pr., $3.30

Main Floor—The Hecht Co.

The Hecht Co.
F Street at Seventh

"NO-TEX" UNDIES BY
VAN RAALTE
• Panties • Briefs

"No-Tex" means these undies are the softest, slimmest, silk jersey affairs in petal pink, with delicate laces. Every pair fits in the inimitable Van Raalte way. Regular sizes, 5 to 7. $1.25

Matching "No-Tex" Brassieres, 32 to 36 . . 75c

Main Floor—The Hecht Co.

The Hecht Co.
F Street at Seventh

WITH YOUR TWEEDS AND KNITS . . . WEAR
VAN RAALTE
Wool Gloves
$1.00

A wool glove that fits? Just try on these new Van Raalte's! You've never seen anything so trim and smart—and SO comfortable—for casual wool costumes. Tweed and plain weaves in black or brown.

Main Floor—The Hecht Co.